

# Appendix 1

**(Dirty Bones)**

1 Club Row  
London  
E1 6JX

**Licensable Activities authorised by the licence**

The sale by retail of alcohol  
The provision of late night refreshment

**See the attached licence for the licence conditions**

**Signed by**

**David Tolley**   
**Head of Environmental Health & Trading Standards**

**Date: 7<sup>th</sup> May 2020**

OFFICE USE	Receipt No: 029817	Paid: £315	Date: 06/04/2020
------------	-----------------------	---------------	---------------------

**Part A - Format of premises licence**

Premises licence number

127730

**Part 1 - Premises details**

**Postal address of premises, or if none, ordnance survey map reference or description**

**(Dirty Bones)**  
1 Club Row

**Post town**  
London

**Post code**  
E1 6JX

**Telephone number**  
None

**Where the licence is time limited the dates**

N/A

**Licensable activities authorised by the licence**

The sale by retail of alcohol  
The provision of late night refreshment

### **The times the licence authorises the carrying out of licensable activities**

#### **The sale by retail of alcohol (on sales only)**

- Monday to Thursday, from 10:00 hrs to 23:30 hrs
- Friday and Saturday, from 10:00 hrs to 00:00 hrs (midnight)
- Sunday, from 10:00 hrs to 22:30 hrs

#### **The provision of late night refreshment - Indoors**

- Monday to Thursday, from 23:00 hrs to 23:30 hrs
- Friday and Saturday, from 23:00 hrs to 00:00 hrs (midnight)
- (Sunday - no late night refreshment)

#### Non standard timings

From the end of permitted hours on New Year's Eve to the start of permitted hours on New Year's Day.

### **The opening hours of the premises**

- Monday to Thursday, from 09:00 hrs to 00:00 hrs (midnight)
- Friday and Saturday, from 09:00 hrs to 00:30 hrs the following day
- Sunday, from 09:00 hrs to 23:00 hrs

#### Non standard timings

From the end of permitted hours on New Year's Eve to the start of permitted hours on New Year's Day.

### **Where the licence authorises supplies of alcohol whether these are on and/ or off supplies**

On sales only



## **Part 2**

**Name, (registered) address, telephone number and email (where relevant) of holder of premises licence**

Resam UK Ltd



**Registered number of holder, for example company number, charity number (where applicable)**

08967957

**Name, address and telephone number of designated premises supervisor where the premises licence authorises the supply of alcohol**

John Donnelly



**Personal licence number and issuing authority of personal licence held by designated premises supervisor where the premises licence authorises for the supply of alcohol**

**Personal licence number:**

**Issuing authority:**



## **Annex 1 - Mandatory conditions**

No supply of alcohol may be made under the premises licence-

- a) at a time where there is no designated premises supervisor in respect of the premises licence, or
- b) at a time when the designated premises supervisor does not hold a personal licence or his personal licence is suspended

Every supply of alcohol under the premises licence must be made or authorised by a person who holds a personal licence

1.

- (1) The responsible person must ensure that staff on relevant premises do not carry out, arrange or participate in any irresponsible promotions in relation to the premises
- (2) In this paragraph, an irresponsible promotion means any one or more of the following activities, or substantially similar activities, carried on for the purpose of encouraging the sale or supply of alcohol for consumption on the premises;
  - (a) games or other activities which require or encourage, or are designed to require or encourage, individuals to—
    - (i) drink a quantity of alcohol within a time limit (other than to drink alcohol sold or supplied on the premises before the cessation of the period in which the responsible person is authorised to sell or supply alcohol), or
    - (ii) drink as much alcohol as possible (whether within a time limit or otherwise);
  - (b) provision of unlimited or unspecified quantities of alcohol free or for a fixed or discounted fee to the public or to a group defined by a particular characteristic in a manner which carries a significant risk of undermining a licensing objective
  - (c) provision of free or discounted alcohol or any other thing as a prize to encourage or reward the purchase and consumption of alcohol over a period of 24 hours or less in a manner which carries a significant risk of undermining a licensing objective;
  - (d) selling or supplying alcohol in association with promotional posters or flyers on, or in the vicinity of, the premises which can reasonably be considered to condone, encourage or glamorise anti-social behaviour or to refer to the effects of drunkenness in any favourable manner;
  - (e) dispensing alcohol directly by one person into the mouth of another (other than where that other person is unable to drink without assistance by reason of disability)

- 2. The responsible person must ensure that free potable water is provided on request to customers where it is reasonably available.

3.
  - (1) The premises licence holder or club premises certificate holder must ensure that an age verification policy is adopted in respect of the premises in relation to the sale or supply of alcohol.
  - (2) The designated premises supervisor in relation to the premises licence must ensure that the supply of alcohol at the premises is carried on in accordance with the age verification policy
  - (3) The policy must require individuals who appear to the responsible person to be under 18 years of age (or such older age as may be specified in the policy) to produce on request, before being served alcohol, identification bearing their photograph, date of birth and either—
    - (a) a holographic mark, or
    - (b) an ultraviolet feature.
4. The responsible person must ensure that—
  - (a) where any of the following alcoholic drinks is sold or supplied for consumption on the premises (other than alcoholic drinks sold or supplied having been made up in advance ready for sale or supply in a securely closed container) it is available to customers in the following measures—
    - (i) beer or cider: ½ pint
    - (ii) gin, rum, vodka or whisky: 25 ml or 35 ml; and
    - (iii) still wine in a glass: 125 ml;
  - (b) these measures are displayed in a menu, price list or other printed material which is available to customers on the premises; and
  - (c) where a customer does not in relation to a sale of alcohol specify the quantity of alcohol to be sold, the customer is made aware that these measures are available.
5.
  1. A relevant person shall ensure that no alcohol is sold or supplied for consumption on or off the premises for a price which is less than the permitted price.
  2. For the purposes of the condition set out in paragraph 1—
    - (a) “duty” is to be construed in accordance with the Alcoholic Liquor Duties Act 1979;
    - (b) “permitted price” is the price found by applying the formula —
 
$$P = D + (D \times V)$$
 where —
      - (i) **P** is the permitted price
      - (ii) **D** is the amount of duty chargeable in relation to the alcohol as if the duty were charged on the date of the sale or supply of the alcohol, and

- (iii) **V** is the rate of value added tax chargeable in relation to the alcohol as if the value added tax were charged on the date of the sale or supply of the alcohol;
  - (c) “relevant person” means, in relation to premises in respect of which there is in force a premises licence
    - (i) the holder of the premises licence
    - (ii) the designated premises supervisor (if any) in respect of such a licence, or
    - (iii) the personal licence holder who makes or authorises a supply of alcohol under such a licence
  - (d) “relevant person” means, in relation to premises in respect of which there is in force a club premises certificate, any member or officer of the club present on the premises in a capacity which enables the member or officer to prevent the supply in question; and
  - (e) “value added tax” means value added tax charged in accordance with the Value Added Tax Act 1994
3. Where the permitted price given by Paragraph (b) of paragraph 2 would (apart from this paragraph) not be a whole number of pennies, the price given by that sub-paragraph shall be taken to be the price actually given by that sub-paragraph rounded up to the nearest penny.
4. (1) Sub-paragraph (2) applies where the permitted price given by Paragraph (b) of paragraph 2 on a day (“the first day”) would be different from the permitted price on the next day (“the second day”) as a result of a change to the rate of duty or value added tax
- (2) The permitted price which would apply on the first day applies to sales or supplies of alcohol which take place before the expiry of the period of 14 days beginning on the second day

## **Annex 2 - Conditions consistent with the operating Schedule**

1. There shall be no off sales
2. No drinks shall be taken outside the premises.
3. The number of smokers shall be limited to five at any one time.
4. Notices shall be prominently displayed at any area used for smoking requesting patrons to respect the needs of local residents and use the area quietly. Notices restricting the number of smokers to also be displayed at all exits;
5. The premises shall install and maintain a comprehensive CCTV system as per the minimum requirements of the LBTH Police Licensing Team.

- a. All entry and exit points will be covered enabling frontal identification of every person entering in any light condition.
  - b. The CCTV system shall continually record whilst the premises is open for licensable activities and during all times when customers remain on the premises.
  - c. All recordings shall be stored for a minimum period of 31 days with date and time stamping.
  - d. Viewing of recordings shall be made available immediately upon the request of Police or authorised officer throughout the entire 31 day period.
6. A staff member from the premises who is conversant with the operation of the CCTV system shall be on the premises at all times when the premises is open. This staff member must be able to provide a Police or authorised council officer copies of recent CCTV images or data with the absolute minimum of delay when requested.
7. The Licence Holder shall ensure that the details of all complaints are recorded in an occurrence book and such book shall be available for police inspection.
8. The pavement from the building line to the kerb edge immediately outside the premises, including gutter/channel at its junction with the kerb edge, shall be swept and/or washed, and litter and sweepings collected and stored in accordance with the approved refuse storage arrangements.
9. Non-intoxicating beverages, including drinking water, shall be available to patrons throughout the permitted hours for the sale or supply of alcohol.
10. No music or amplified sound shall emanate from the premises nor vibration be transmitted through the structure of the premises which gives rise to a nuisance at the nearest noise sensitive premises.
11. Clearly legible notices shall be displayed at all exits from the premises requesting patrons to respect the needs of local residents and to leave the premises and area quietly.
12. A dedicated telephone number for the Designated Premises Supervisor or the duty manager shall be maintained for use by any person who may wish to make a complaint and shall be advertised at the premises or on its website.
13. The premises shall operate a Challenge 21 Policy.

### **Annex 3 - Conditions attached after a hearing by the licensing authority**

Not applicable

Basement and second floor for information only (*Drawing no 03 (16) A, dated February 20*)

**Part B - Premises licence summary**

**Premises licence number**

127730

**Premises details**

**Postal address of premises, or if none, ordnance survey map reference or description**

**(Dirty Bones)**  
1 Club Row

**Post town**

London

**Post code**

E1 6JX

**Telephone number**

None

Where the licence is time limited the dates

N/A

Licensable activities authorised by the licence

The sale by retail of alcohol  
The provision of late night refreshment



The times the licence authorises the carrying out of licensable activities

**The sale by retail of alcohol (on sales only)**

- Monday to Thursday, from 10:00 hrs to 23:30 hrs
- Friday and Saturday, from 10:00 hrs to 00:00 hrs (midnight)
- Sunday, from 10:00 hrs to 22:30 hrs

**The provision of late night refreshment - Indoors**

- Monday to Thursday, from 23:00 hrs to 23:30 hrs
- Friday and Saturday, from 23:00 hrs to 00:00 hrs (midnight)
- (Sunday - no late night refreshment)

Non standard timings

From the end of permitted hours on New Year's Eve to the start of permitted hours on New Year's Day.

The opening hours of the premises

- Monday to Thursday, from 09:00 hrs to 00:00 hrs (midnight)
- Friday and Saturday, from 09:00 hrs to 00:30 hrs the following day
- Sunday, from 09:00 hrs to 23:00 hrs

Non standard timings

From the end of permitted hours on New Year's Eve to the start of permitted hours on New Year's Day.

Name, (registered) address of holder of premises licence

Resam UK Ltd

Where the licence authorises supplies of alcohol whether these are on and / or off supplies

On sales only

Registered number of holder, for example company number, charity number (where applicable)

08967957

Name of designated premises supervisor where the premises licence authorises for the supply of alcohol

John Donnelly

State whether access to the premises by children is restricted or prohibited

Not restricted



# Appendix 2

**Application for a premises licence to be granted  
under the Licensing Act 2003**

**PLEASE READ THE FOLLOWING INSTRUCTIONS FIRST**

Before completing this form please read the guidance notes at the end of the form.  
If you are completing this form by hand please write legibly in block capitals. In all cases ensure that your answers are inside the boxes and written in black ink. Use additional sheets if necessary.  
You may wish to keep a copy of the completed form for your records.

**I/We** Club Row Limited

**apply for a premises licence under section 17 of the Licensing Act 2003 for the premises described in Part 1 below (the premises) and I/we are making this application to you as the relevant licensing authority in accordance with section 12 of the Licensing Act 2003**

**Part 1 – Premises Details**

<b>Postal address of premises or, if none, ordnance survey map reference or description</b> 1 Club Row			
<b>Post town</b>	London	<b>Post code</b>	E1 6JX

Telephone number at premises (if any)	
Non-domestic rateable value of premises	£172,000

**Part 2 - Applicant Details**

Please state whether you are applying for a premises licence as  
Please tick yes

- |   |                                     |                             |
|---|-------------------------------------|-----------------------------|
| a) an individual or individuals *   | <input type="checkbox"/>            | please complete section (A) |
| b) a person other than an individual *  |                                     |                             |
| i. as a limited company   | <input checked="" type="checkbox"/> | please complete section (B) |
| ii. as a partnership  | <input type="checkbox"/>            | please complete section (B) |
| iii. as an unincorporated association or  | <input type="checkbox"/>            | please complete section (B) |
| iv. other (for example a statutory corporation)   | <input type="checkbox"/>            | please complete section (B) |
| c) a recognised club  | <input type="checkbox"/>            | please complete section (B) |
| d) a charity  | <input type="checkbox"/>            | please complete section (B) |
| e) the proprietor of an educational establishment   | <input type="checkbox"/>            | please complete section (B) |
| f) a health service body  | <input type="checkbox"/>            | please complete section (B) |
| g) a person who is registered under Part 2 of the Care Standards Act 2000 (c14) in respect of an independent hospital   | <input type="checkbox"/>            | please complete section (B) |
| ga) a person who is registered under Chapter 2 of Part 1 of the Health and Social Care Act 2008 (within the meaning of that Part) in an independent hospital in England | <input type="checkbox"/>            | please complete section (B) |

- h) the chief officer of police of a police force in ☐ please complete section (B)  
England and Wales

\* If you are applying as a person described in (a) or (b) please confirm:

Please tick yes

- I am carrying on or proposing to carry on a business which involves the use of the premises for licensable activities; or ☒
- I am making the application pursuant to a
  - statutory function or ☐
  - a function discharged by virtue of Her Majesty's prerogative ☐

**(A) INDIVIDUAL APPLICANTS** (fill in as applicable)

Mr <input type="checkbox"/>	Mrs <input type="checkbox"/>	Miss <input type="checkbox"/>	Ms <input type="checkbox"/>	Other Title (for example, Rev)	
Surname			First names		
Date of Birth old or over			I am 18 years <input type="checkbox"/> Please tick yes		
Nationality					
Current residential address if different from premises address					
Post Town				Postcode	
Daytime contact telephone number					
E-mail address (optional)					
Where applicable (if demonstrating a right to work via the Home Office online right to work checking service), the 9-digit 'share code' provided to the applicant by that service (please see note 15 for information)					

**SECOND INDIVIDUAL APPLICANT** (if applicable)

Mr <input type="checkbox"/>	Mrs <input type="checkbox"/>	Miss <input type="checkbox"/>	Ms <input type="checkbox"/>	Other Title (for example, Rev)	
Surname			First names		
Date of Birth old or over			I am 18 years <input type="checkbox"/> Please tick yes		
Nationality					
Current residential address if different from premises address					

<b>Post Town</b>		<b>Postcode</b>	
<b>Daytime contact telephone number</b>			
<b>E-mail address (optional)</b>			
<b>Where applicable (if demonstrating a right to work via the Home Office online right to work checking service), the 9-digit 'share code' provided to the applicant by that service (please see note 15 for information)</b>			

## (B) OTHER APPLICANTS

Please provide name and registered address of applicant in full. Where appropriate please give any registered number. In the case of a partnership or other joint venture (other than a body corporate), please give the name and address of each party concerned.

Name Club Row Limited
Address 1 Worsley Court High Street, Worsley, Manchester, England, M28 3NJ
Registered number (where applicable) 15462152
Description of applicant (for example, partnership, company, unincorporated association etc.) Limited Company
Telephone number (if any)
E-mail address (optional) [REDACTED]

## Part 3 Operating Schedule

When do you want the premises licence to start?

Day	Month	Year
<input type="text"/>	<input type="text"/>	<input type="text"/>

If you wish the licence to be valid only for a limited period, when do you want it to end?

Day	Month	Year
<input type="text"/>	<input type="text"/>	<input type="text"/>

## A

Please give a general description of the premises (please read guidance note1)  
Licensed Premises.

If 5,000 or more people are expected to attend the premises at any one time, please state the number expected to attend.

N/A

What licensable activities do you intend to carry on from the premises?

(Please see sections 1 and 14 of the Licensing Act 2003 and Schedules 1 and 2 to the Licensing Act 2003)

**Provision of regulated entertainment** (please read guidance note 2)

**Please tick all that apply**

- |  |                                     |
|--|-------------------------------------|
| a) plays (if ticking yes, fill in box A)                             | <input type="checkbox"/>            |
| b) films (if ticking yes, fill in box B)                             | <input type="checkbox"/>            |
| c) indoor sporting events (if ticking yes, fill in box C)            | <input type="checkbox"/>            |
| d) boxing or wrestling entertainment (if ticking yes, fill in box D) | <input type="checkbox"/>            |
| e) live music (if ticking yes, fill in box E)                        | <input checked="" type="checkbox"/> |

- f) recorded music (if ticking yes, fill in box F) ☒
- g) performances of dance (if ticking yes, fill in box G) ☐
- h) anything of a similar description to that falling within (e), (f) or (g) (if ticking yes, fill in box H) ☐

**Provision of late night refreshment** (if ticking yes, fill in box I) ☒

**Supply of alcohol** (if ticking yes, fill in box J) ☒

**In all cases complete boxes K, L and M**

## A

<b>Plays</b> Standard days and timings (please read guidance note 7)			<b><u>Will the performance of a play take place indoors or outdoors or both – please tick</u></b> (please read guidance note 3)	Indoors	<input type="checkbox"/>
				Outdoors	<input type="checkbox"/>
				Both	<input type="checkbox"/>
Day	Start	Finish	<b><u>Please give further details here</u></b> (please read guidance note 4)		
Mon					
Tue					
Wed					
Thur			<b><u>State any seasonal variations for performing plays</u></b> (please read guidance note 5)		
Fri			<b><u>Non standard timings. Where you intend to use the premises for the performance of plays at different times to those listed in the column on the left, please list</u></b> (please read guidance note 6)		
Sat					
Sun					

## B

<b>Films</b> Standard days and timings (please read guidance note 7)			<b><u>Will the exhibition of films take place indoors or outdoors or both – please tick</u></b> (please read guidance note 3)	Indoors	<input checked="" type="checkbox"/>
				Outdoors	<input type="checkbox"/>
				Both	<input type="checkbox"/>
Day	Start	Finish	<b><u>Please give further details here</u></b> (please read guidance note 4)		
Mon					
Tue					
Wed					
Thur			<b><u>State any seasonal variations for the exhibition of films</u></b> (please read guidance note 5)		
Fri			<b><u>Non standard timings. Where you intend to use the premises for the exhibition of films at different times to those listed in the column on the left, please list</u></b> (please read guidance note 6)		
Sat					
Sun					

# C

<b>Indoor sporting events</b> Standard days and timings (please read guidance note 7)			<b>Please give further details</b> (please read guidance note 4)
Day	Start	Finish	
Mon			<b>State any seasonal variations for indoor sporting events</b> (please read guidance note 5)
Tue			
Wed			
Thur			<b>Non standard timings. Where you intend to use the premises for indoor sporting events at different times to those listed in the column on the left, please list</b> (please read guidance note 6)
Fri			
Sat			
Sun			

# D

<b>Boxing or wrestling entertainments</b> Standard days and timings (please read guidance note 7)			<b>Will the boxing or wrestling entertainment take place indoors or outdoors or both – please tick</b> (please read guidance note 3)	
Day	Start	Finish	Indoors	<input type="checkbox"/>
Mon			Outdoors	<input type="checkbox"/>
Tue			Both	<input type="checkbox"/>
Wed			<b>Please give further details here</b> (please read guidance note 4)	
Thur			<b>State any seasonal variations for boxing or wrestling entertainment</b> (please read guidance note 5)	
Fri			<b>Non standard timings. Where you intend to use the premises for boxing or wrestling entertainment at different times to those listed in the column on the left, please list</b> (please read guidance note 6)	
Sat				
Sun				

**E**

<b>Live music</b> Standard days and timings (please read guidance note 7)			<b><u>Will the performance of live music take place indoors or outdoors or both – please tick</u></b> (please read guidance note 3)	Indoors	<input checked="" type="checkbox"/>
				Outdoors	<input type="checkbox"/>
				Both	<input type="checkbox"/>
Day	Start	Finish	<b><u>Please give further details here</u></b> (please read guidance note 4)		
Mon	10:00	23:00			
Tue	10:00	23:00			
Wed	10:00	23:00	<b><u>State any seasonal variations for the performance of live music</u></b> (please read guidance note 5)		
Thur	10:00	23:00			
Fri	10:00	00:00			
Sat	10:00	00:00	<b><u>Non standard timings. Where you intend to use the premises for the performance of live music at different times to those listed in the column on the left, please list</u></b> (please read guidance note 6)  From the end of permitted hours on New Year's Eve to the start of permitted hours on New Year's Day.		
Sun	10:00	22:30			

**F**

<b>Recorded music</b> Standard days and timings (please read guidance note 7)			<b><u>Will the playing of recorded music take place indoors or outdoors or both – please tick</u></b> (please read guidance note 3)	Indoors	<input checked="" type="checkbox"/>
				Outdoors	<input type="checkbox"/>
				Both	<input type="checkbox"/>
Day	Start	Finish	<b><u>Please give further details here</u></b> (please read guidance note 4)		
Mon	10:00	23:00			
Tue	10:00	23:00			
Wed	10:00	23:00	<b><u>State any seasonal variations for the playing of recorded music</u></b> (please read guidance note 5)		
Thur	10:00	23:00			
Fri	10:00	00:00			
Sat	10:00	00:00	<b><u>Non standard timings. Where you intend to use the premises for the playing of recorded music at different times to those listed in the column on the left, please list</u></b> (please read guidance note 6)  From the end of permitted hours on New Year's Eve to the start of permitted hours on New Year's Day.		
Sun	10:00	22:30			



**G**

<b>Performances of dance</b> Standard days and timings (please read guidance note 7)			<b><u>Will the performance of dance take place indoors or outdoors or both – please tick</u></b> (please read guidance note 3)		Indoors	<input type="checkbox"/>
					Outdoors	<input type="checkbox"/>
					Both	<input type="checkbox"/>
Day	Start	Finish	<b><u>Please give further details here</u></b> (please read guidance note 4)			
Mon						
Tue						
Wed						
Thur			<b><u>State any seasonal variations for the performance of dance</u></b> (please read guidance note 5)			
Fri			<b><u>Non standard timings. Where you intend to use the premises for the performance of dance at different times to those listed in the column on the left, please list</u></b> (please read guidance note 6)			
Sat						
Sun						

**H**

<b>Anything of a similar description to that falling within (e), (f) or (g)</b> Standard days and timings (please read guidance note 7)			<b><u>Please give a description of the type of entertainment you will be providing</u></b>			
Day	Start	Finish	<b><u>Will this entertainment take place indoors or outdoors or both – please tick</u></b> (please read guidance note 3)		Indoors	<input type="checkbox"/>
Mon					Outdoors	<input type="checkbox"/>
Tue					Both	<input type="checkbox"/>
Wed			<b><u>Please give further details here</u></b> (please read guidance note 4)			
Thur			<b><u>State any seasonal variations for entertainment of a similar description to that falling within (e), (f) or (g)</u></b> (please read guidance note 5)			
Fri						
Sat						
Sun			<b><u>Non standard timings. Where you intend to use the premises for the entertainment of a similar description to that falling within (e), (f) or (g) at different times to those listed in the column on the left, please list</u></b> (please read guidance note 6)			

I

<b>Late night refreshment</b> Standard days and timings (please read guidance note 7)			<b>Will the provision of late night refreshment take place indoors or outdoors or both – please tick</b> (please read guidance note 3)	Indoors	<input checked="" type="checkbox"/>
				Outdoors	<input type="checkbox"/>
				Both	<input type="checkbox"/>
Day	Start	Finish	<b>Please give further details here</b> (please read guidance note 4)		
Mon	23:00	23:30			
Tue	23:00	23:30			
Wed	23:00	23:30	<b>State any seasonal variations for the provision of late night refreshment</b> (please read guidance note 5)		
Thur	23:00	23:30			
Fri	23:00	00:00			
Sat	23:00	00:00	<b>Non standard timings. Where you intend to use the premises for the provision of late night refreshment at different times, to those listed in the column on the left, please list</b> (please read guidance note 6)		
Sun					
			From the end of permitted hours on New Year's Eve to the start of permitted hours on New Year's Day.		

J

<b>Supply of alcohol</b> Standard days and timings (please read guidance note 7)			<b>Will the supply of alcohol be for consumption (Please tick box)</b> (please read guidance note 8)	On the premises	<input type="checkbox"/>
				Off the premises	<input type="checkbox"/>
				Both	<input checked="" type="checkbox"/>
Day	Start	Finish	<b>State any seasonal variations for the supply of alcohol</b> (please read guidance note 5)		
Mon	09:00	23:00			
Tue	09:00	23:00			
Wed	09:00	23:00	<b>Non standard timings. Where you intend to use the premises for the supply of alcohol at different times to those listed in the column on the left, please list</b> (please read guidance note 6)		
Thur	09:00	23:00			
Fri	09:00	00:00			
Sat	09:00	00:00	From the end of permitted hours on New Year's Eve to the start of permitted hours on New Year's Day.		
Sun	09:00	22:30			

State the name and details of the individual whom you wish to specify on the licence as premises supervisor (Please see declaration about the entitlement to work in the checklist at the end of the form):

<b>Name</b> James Dye
<b>Date of birth</b> [REDACTED]

<b>Address</b> [REDACTED]	
<b>Postcode</b>	[REDACTED]
<b>Personal Licence number (if known)</b> [REDACTED]	
<b>Issuing licensing authority (if known)</b> [REDACTED]	

**K**

<p><b>Please highlight any adult entertainment or services, activities, other entertainment or matters ancillary to the use of the premises that may give rise to concern in respect of children (please read guidance note 9)</b> N/A</p>
--

**L**

<b>Hours premises are open to the public</b> Standard days and timings (please read guidance note 7)			<b><u>State any seasonal variations</u></b> (please read guidance note 5)
Day	Start	Finish	
Mon	09:00	00:00	
Tue	09:00	00:00	
Wed	09:00	00:00	
Thur	09:00	00:00	
Fri	09:00	00:30	
Sat	09:00	00:30	
Sun	09:00	23:00	<b><u>Non standard timings. Where you intend the premises to be open to the public at different times from those listed in the column on the left, please list</u></b> (please read guidance note 6)  From the end of permitted hours on New Year's Eve to the start of permitted hours on New Year's Day.

**M** Describe the steps you intend to take to promote the four licensing objectives:

**a) General – all four licensing objectives (b,c,d,e)** (please read guidance note 10)

See attached document for full bank of conditions.
--

**b) The prevention of crime and disorder**

See attached document for full bank of conditions.

**c) Public safety**

See attached document for full bank of conditions.

**d) The prevention of public nuisance**

See attached document for full bank of conditions.

**e) The protection of children from harm**

See attached document for full bank of conditions.

**Please tick yes**

- I have made or enclosed payment of the fee or ☒
- I have not made or enclosed payment of the fee because the application has been made in relation to the introduction of the late night levy ☐
- I have enclosed the plan of the premises ☒
- I have sent copies of this application and the plan to responsible authorities and others where applicable ☒
- I have enclosed the consent form completed by the individual I wish to be designated premises supervisor, if applicable ☒
- I understand that I must now advertise my application ☒
- I understand that if I do not comply with the above requirements my application will be rejected ☒
- ***[Applicable to all individual applicants, including those in a partnership which is not a limited liability partnership, but not companies or limited liability partnerships]*** I have included documents demonstrating my entitlement to work in the United Kingdom or my share code issued by the Home Office online right to work checking service (please read note 15). ☐

**IT IS AN OFFENCE, UNDER SECTION 158 OF THE LICENSING ACT 2003, TO MAKE A FALSE STATEMENT IN OR IN CONNECTION WITH THIS APPLICATION. THOSE WHO**



**MAKE A FALSE STATEMENT MAY BE LIABLE ON SUMMARY CONVICTION TO A FINE OF ANY AMOUNT.**

**IT IS AN OFFENCE UNDER SECTION 24B OF THE IMMIGRATION ACT 1971 FOR A PERSON TO WORK WHEN THEY KNOW, OR HAVE REASONABLE CAUSE TO BELIEVE, THAT THEY ARE DISQUALIFIED FROM DOING SO BY REASON OF THEIR IMMIGRATION STATUS. THOSE WHO EMPLOY AN ADULT WITHOUT LEAVE OR WHO IS SUBJECT TO CONDITIONS AS TO EMPLOYMENT WILL BE LIABLE TO A CIVIL PENALTY UNDER SECTION 15 OF THE IMMIGRATION, ASYLUM AND NATIONALITY ACT 2006 AND PURSUANT TO SECTION 21 OF THE SAME ACT, WILL BE COMMITTING AN OFFENCE WHERE THEY DO SO IN THE KNOWLEDGE, OR WITH REASONABLE CAUSE TO BELIEVE, THAT THE EMPLOYEE IS DISQUALIFIED.**

**Part 4 – Signatures** (please read guidance note 11)

**Signature of applicant or applicant's solicitor or other duly authorised agent** (See guidance note 11). **If signing on behalf of the applicant please state in what capacity.**

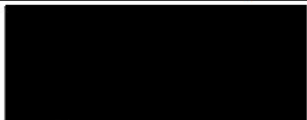
<b>Declaration</b>	<ul style="list-style-type: none"><li>• [Applicable to individual applicants only, including those in a partnership which is not a limited liability partnership] I understand I am not entitled to be issued with a licence if I do not have the entitlement to live and work in the UK (or if I am subject to a condition preventing me from doing work relating to the carrying on of a licensable activity) and that my licence will become invalid if I cease to be entitled to live and work in the UK (please read guidance note 15)</li><li>• The DPS named in this application form is entitled to work in the UK (and is not subject to conditions preventing him or her from doing work relating to a licensable activity) and I have seen a copy of his or her proof of entitlement to work, or have conducted an online right to work check using the Home Office online right to work checking service which confirmed their right to work (please see note 15)</li></ul>
Signature	
Date	19/08/2024
Capacity	Poppleston Allen – Solicitors for and on behalf of the applicant

**For joint applications signature of 2<sup>nd</sup> applicant or 2<sup>nd</sup> applicant's solicitor or other authorised agent.** (please read guidance note 13). **If signing on behalf of the applicant please state in what capacity.**

Signature	
Date	
Capacity	

**Contact name (where not previously given) and postal address for correspondence associated with this application** (please read guidance note 14)

Poppleston Allen Solicitors  
37 Stoney Street  
The Lace Market

<b>Post town</b>	Nottingham	<b>Post code</b>	NG1 1LS
------------------	------------	------------------	---------

**Telephone number (if any)** [REDACTED]

**If you would prefer us to correspond with you by e-mail your e-mail address (optional)**  
[REDACTED]

**Notes for Guidance**

- Describe the premises, for example the type of premises, its general situation and layout and any other information which could be relevant to the licensing objectives. Where your application includes off-supplies of alcohol and you intend to provide a place for consumption of these off-supplies, you must include a description of where the place will be and its proximity to the premises.
- In terms of specific regulated entertainments please note that:
  - Plays: no licence is required for performances between 08:00 and 23.00 on any day, provided that the audience does not exceed 500.
  - Films: no licence is required for 'not-for-profit' film exhibition held in community premises between 08.00 and 23.00 on any day provided that the audience does not exceed 500 and the organiser (a) gets consent to the screening from a person who is responsible for the premises; and (b) ensures that each such screening abides by age classification ratings.
  - Indoor sporting events: no licence is required for performances between 08.00 and 23.00 on any day, provided that the audience does not exceed 1000.
  - Boxing or Wrestling Entertainment: no licence is required for a contest, exhibition or display of Greco-Roman wrestling, or freestyle wrestling between 08.00 and 23.00 on any day, provided that the audience does not exceed 1000. Combined fighting sports – defined as a contest, exhibition or display which combines boxing or wrestling with one or more martial arts – are licensable as a boxing or wrestling entertainment rather than an indoor sporting event.
  - Live music: no licence permission is required for:
    - a performance of unamplified live music between 08.00 and 23.00 on any day, on any premises.
    - a performance of amplified live music between 08.00 and 23.00 on any day on premises authorised to sell alcohol for consumption on those premises, provided that the audience does not exceed 500.
    - a performance of amplified live music between 08.00 and 23.00 on any day, in a workplace that is not licensed to sell alcohol on those premises, provided that the audience does not exceed 500.
    - a performance of amplified live music between 08.00 and 23.00 on any day, in a church hall, village hall, community hall, or other similar community premises, that is not licensed by a premises licence to sell alcohol, provided that (a) the audience does not exceed 500, and (b) the organiser gets consent for the performance from a person who is responsible for the premises.
    - a performance of amplified live music between 08.00 and 23.00 on any day, at the non-residential premises of (i) a local authority, or (ii) a school, or (iii) a hospital, provided that (a) the audience does not

- exceed 500, and (b) the organiser gets consent for the performance on the relevant premises from: (i) the local authority concerned, or (ii) the school or (iii) the health care provider for the hospital.
- Recorded Music: no licence permission is required for:
    - any playing of recorded music between 08.00 and 23.00 on any day on premises authorised to sell alcohol for consumption on those premises, provided that the audience does not exceed 500.
    - any playing of recorded music between 08.00 and 23.00 on any day, in a church hall, village hall, community hall, or other similar community premises, that is not licensed by a premises licence to sell alcohol, provided that (a) the audience does not exceed 500, and (b) the organiser gets consent for the performance from a person who is responsible for the premises.
    - any playing of recorded music between 08.00 and 23.00 on any day, at the non-residential premises of (i) a local authority, or (ii) a school, or (iii) a hospital, provided that (a) the audience does not exceed 500, and (b) the organiser gets consent for the performance on the relevant premises from: (i) the local authority concerned, or (ii) the school proprietor or (iii) the health care provider for the hospital.
  - Dance: no licence is required for performances between 08.00 and 23.00 on any day, provided that the audience does not exceed 500. However, a performance which amounts to adult entertainment remains licensable.
  - Cross activity exemptions: no licence is required between 08.00 and 23.00 on any day, with no limit on audience size for:
    - any entertainment taking place on the premises of the local authority where the entertainment is provided by or on behalf of the local authority;
    - any entertainment taking place on the hospital premises of the health care provider where the entertainment is provided by or on behalf of the health care provider;
    - any entertainment taking place on the premises of the school where the entertainment is provided by or on behalf of the school proprietor; and
    - any entertainment (excluding films and a boxing or wrestling entertainment) taking place at a travelling circus, provided that (a) it takes place within a moveable structure that accommodates the audience, and (b) that the travelling circus has not been located on the same site for more than 28 consecutive days.
3. Where taking place in a building or other structure please tick as appropriate (indoors may include a tent).
  4. For example the type of activity to be authorised, if not already stated, and give relevant further details, for example (but not exclusively) whether or not music will be amplified or unamplified.
  5. For example (but not exclusively), where the activity will occur on additional days during the summer months.
  6. For example (but not exclusively), where you wish the activity to go on longer on a particular day e.g. Christmas Eve.
  7. Please give timings in 24 hour clock (e.g. 16.00) and only give details for the days of the week when you intend the premises to be used for the activity.
  8. If you wish people to be able to consume alcohol on the premises, please tick 'on the premises'. If you wish people to be able to purchase alcohol to consume away from the premises, please tick 'off the premises'. If you wish people to be able to do both, please tick 'both'.
  9. Please give information about anything intended to occur at the premises or ancillary to the use of the premises which may give rise to concern in respect of children, regardless of whether you intend children to have access to the premises, for

example (but not exclusively) nudity or semi-nudity, films for restricted age groups or the presence of gaming machines.

10. Please list here steps you will take to promote all four licensing objectives together.
11. The application form must be signed.
12. An applicant's agent (for example solicitor) may sign the form on their behalf provided that they have actual authority to do so.
13. Where there is more than one applicant, each of the applicants or their respective agent must sign the application form.
14. This is the address which we shall use to correspond with you about this application.
15. Entitlement to work/immigration status for individual applicants and applications from partnerships which are not limited liability partnerships:

A licence may not be held by an individual or an individual in a partnership which is not a limited liability partnership who is resident in the UK who:

- does not have the right to live and work in the UK; or
- is subject to a condition preventing him or her from doing work relating to the carrying on of a licensable activity.

Any licence issued in respect of an application made on or after 6 April 2017 will become invalid if the holder ceases to be entitled to work in the UK.

Applicants must demonstrate that they have an entitlement to work in the UK and are not subject to a condition preventing them from doing work relating to the carrying on of a licensable activity. They do this in one of two ways:

1. by providing with this application copies or scanned copies of the documents which an applicant may provide to demonstrate their entitlement to work in the UK (which do not need to be certified) that are published on GOV.UK and in guidance issued under section 182 of the Licensing Act 2003.
2. by providing their 'share code' to enable the licensing authority to carry out a check using the Home Office online right to work checking service (see below)

### **Home Office online right to work checking service**

As an alternative to providing a copy of original documents, applicants may demonstrate their right to work by allowing the licensing authority to carry out a check with the Home Office online right to work checking service.

To demonstrate their right to work via the Home Office online right to work check service, applicants should include in this application their 9-digit share code (provided to them upon accessing the service at <https://www.gov.uk/prove-right-to-work>) which, along with the applicant's date of birth (provided within this application), will allow the licensing authority to carry out the check.

In order to establish the applicant's right to work, the check will need to indicate that the applicant is allowed to work in the United Kingdom and is not subject to a condition preventing them from doing work relating to the carrying on of a licensable activity.

An online check will not be possible in all circumstances because not all applicants will have an immigration status that can be checked online. The Home Office online right to work checking service sets out what information and /or documentation applicants will need in order to access the service. Applicants who are unable to obtain a share code from the service should submit copies of documents as set out above.

Your right to work will be checked as part of your licensing application and this could involve us checking your immigration status with the Home Office. We may otherwise share information with the Home Office. Your licence application will not be determined until you have complied with this guidance.



### **Proposed Conditions**

1. Notices shall be prominently displayed at any area used for smoking requesting patrons to respect the needs of local residents and use the area quietly. Notices restricting the number of smokers to also be displayed at all exits;
2. The premises shall install and maintain a comprehensive CCTV system as per the minimum requirements of the LBTH Police Licensing Team.
  - a. All entry and exit points will be covered enabling frontal identification of every person entering in any light condition.
  - b. The CCTV system shall continually record whilst the premises is open for licensable activities and during all times when customers remain on the premises.
  - c. All recordings shall be stored for a minimum period of 31 days with date and time stamping.
  - d. Viewing of recordings shall be made available immediately upon the request of Police or authorised officer throughout the entire 31 day period.
3. A staff member from the premises who is conversant with the operation of the CCTV system shall be on the premises at all times when the premises is open. This staff member must be able to provide a Police or authorised council officer copies of recent CCTV images or data with the absolute minimum of delay when requested.
4. The Licence Holder shall ensure that the details of all complaints are recorded in an occurrence book and such book shall be available for police inspection.
5. The pavement from the building line to the kerb edge immediately outside the premises, including gutter/channel at its junction with the kerb edge, shall be swept and/or washed, and litter and sweepings collected and stored in accordance with the approved refuse storage arrangements.
6. Non-intoxicating beverages, including drinking water, shall be available to patrons throughout the permitted hours for the sale or supply of alcohol.
7. No music or amplified sound shall emanate from the premises nor vibration be transmitted through the structure of the premises which gives rise to a nuisance at the nearest noise sensitive premises.
8. Clearly legible notices shall be displayed at all exits from the premises requesting patrons to respect the needs of local residents and to leave the premises and area quietly.
9. A dedicated telephone number for the Designated Premises Supervisor or the duty manager shall be maintained for use by any person who may wish to make a complaint and shall be advertised at the premises or on its website.

10. The premises shall operate a Challenge 21 or 25 Policy.
11. A minimum of 1 SIA licensed door supervisors shall be on duty at the premises from 8pm on Fridays and Saturdays until close. They must correctly display their SIA licence(s) when on duty so as to be visible.
12. Loudspeakers shall not be located in the entrance and exit of the premises or outside the building.
13. On the first and second floor of the premises, the supply of alcohol at the premises shall only be by waiter/waitress service and to a person seated taking a substantial table meal there and for consumption by such a person as ancillary to their meal.
14. No collections of waste or recycling materials (including bottles) from the premises shall take place between 11pm and 8am hours on the following day.
15. An incident log shall be kept at the premises, and made available on request to an authorised officer of the City Council or the Police. It must be completed within 24 hours of
  - a. the incident and will record the following:
  - b. all crimes reported to the venue
  - c. all ejections of patrons
  - d. any complaints received concerning crime and disorder
  - e. any incidents of disorder
  - f. all seizures of drugs or offensive weapons
  - g. any faults in the CCTV system, searching equipment or scanning equipment
  - h. any refusal of the sale of alcohol
  - i. any visit by a relevant authority or emergency service.

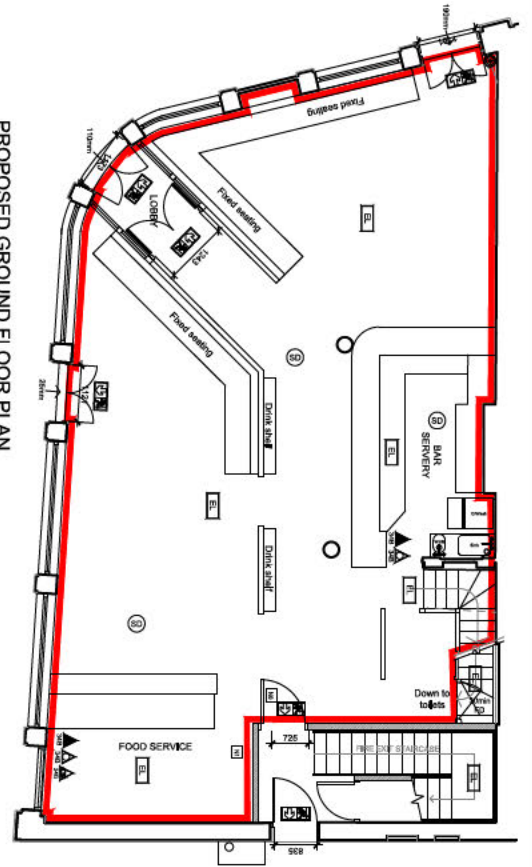

PROPOSED GROUND FLOOR PLAN

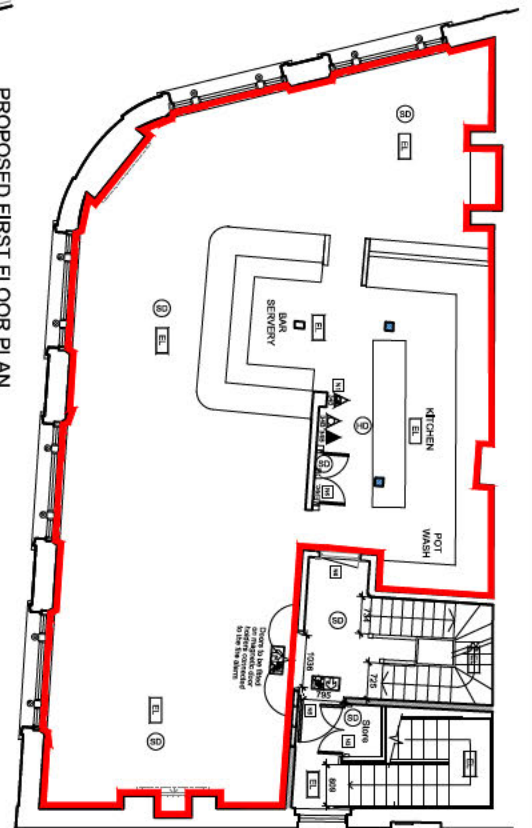

PROPOSED FIRST FLOOR PLAN

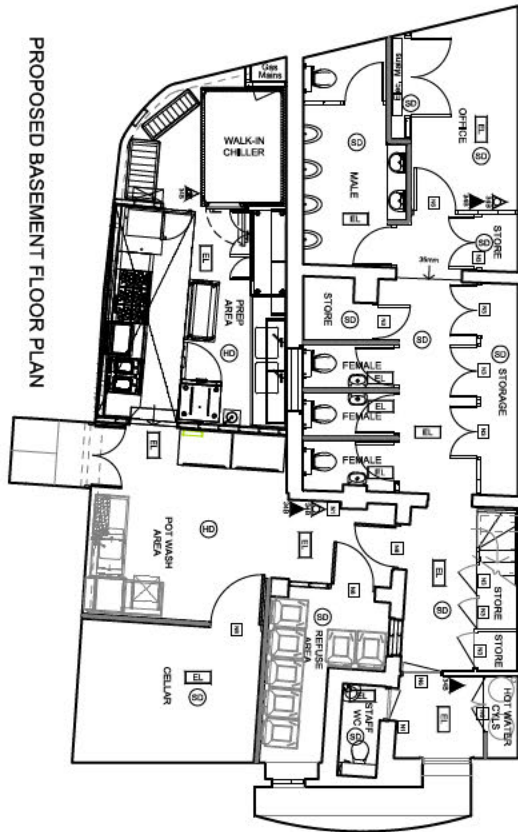

PROPOSED BASEMENT FLOOR PLAN

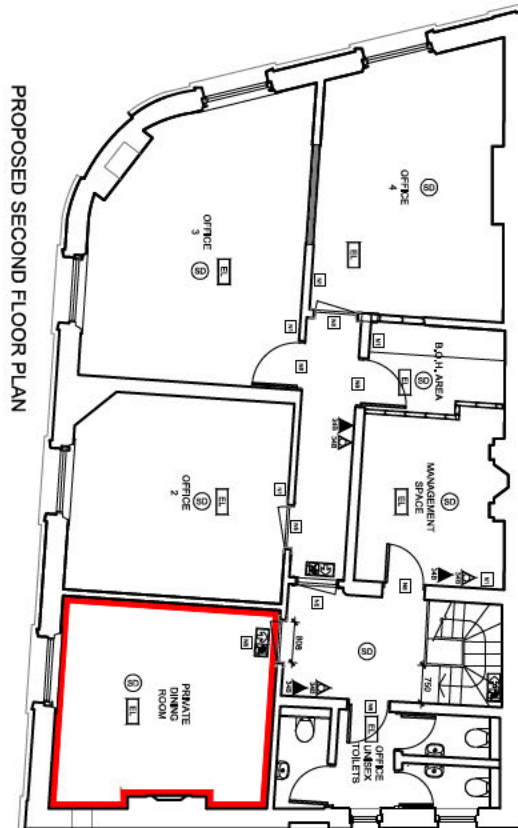

PROPOSED SECOND FLOOR PLAN

FIRE SAFETY REQUIREMENTS

- |  |  |  |
|--|--|--|
| <p> ILLUMINATED EMERGENCY EXIT SIGN (MAINTAINED)</p> <p> EXIT SIGN Not Illuminated</p> <p> EMERGENCY LIGHT FITTINGS</p> <p> SMOKE DETECTOR WITH SOUNDER</p> <p> SMOKE DETECTOR</p> <p> HEAT DETECTOR WITH SOUNDER</p> <p> FIRE ALARM CALL POINT</p> <p> ALARM BELL</p> | <p> VISUAL ALARM</p> <p> FIRE ALARM PANEL</p> <p> CARBON DIOXIDE EXTINGUISH-RISER</p> <p> FOAM EXTINGUISH-RISER</p> <p> WATER EXTINGUISH-RISER &amp;</p> <p> WET CHEMICAL EXTINGUISH-RISER</p> <p> DRY POWDER EXTINGUISH-RISER</p> | <p> FIRE BLANKET</p> <p> FIRE PROCEDURE NOTICE</p> <p> EXIT DOORS FITTED WITH PUSH BARS AND WHITE LETTERING ON GREEN BACKGROUND, PUSH BARS FITTED BETWEEN 900mm &amp; 1100mm INSTALLED TO BS.4775 - PART 1 - 1981</p> <p> NOTICE WHEN DOOR KEPT LOCKED SHUT IN 50mm HIGH WHITE LETTERING ON BLUE BACKGROUND</p> <p> NOTICE WHEN DOOR KEPT SHUT IN 50mm HIGH WHITE LETTERING ON BLUE BACKGROUND</p> |
|--|--|--|



Red line denotes area to be used for the sale of alcohol, including regulated entertainment and late night refreshments.

The position of fire safety equipment as shown on the plan or such position as agreed from time to time in consultation with the fire authority.

June 2024

# Appendix 3

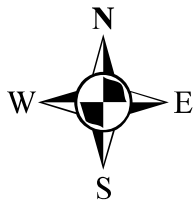

# Map1

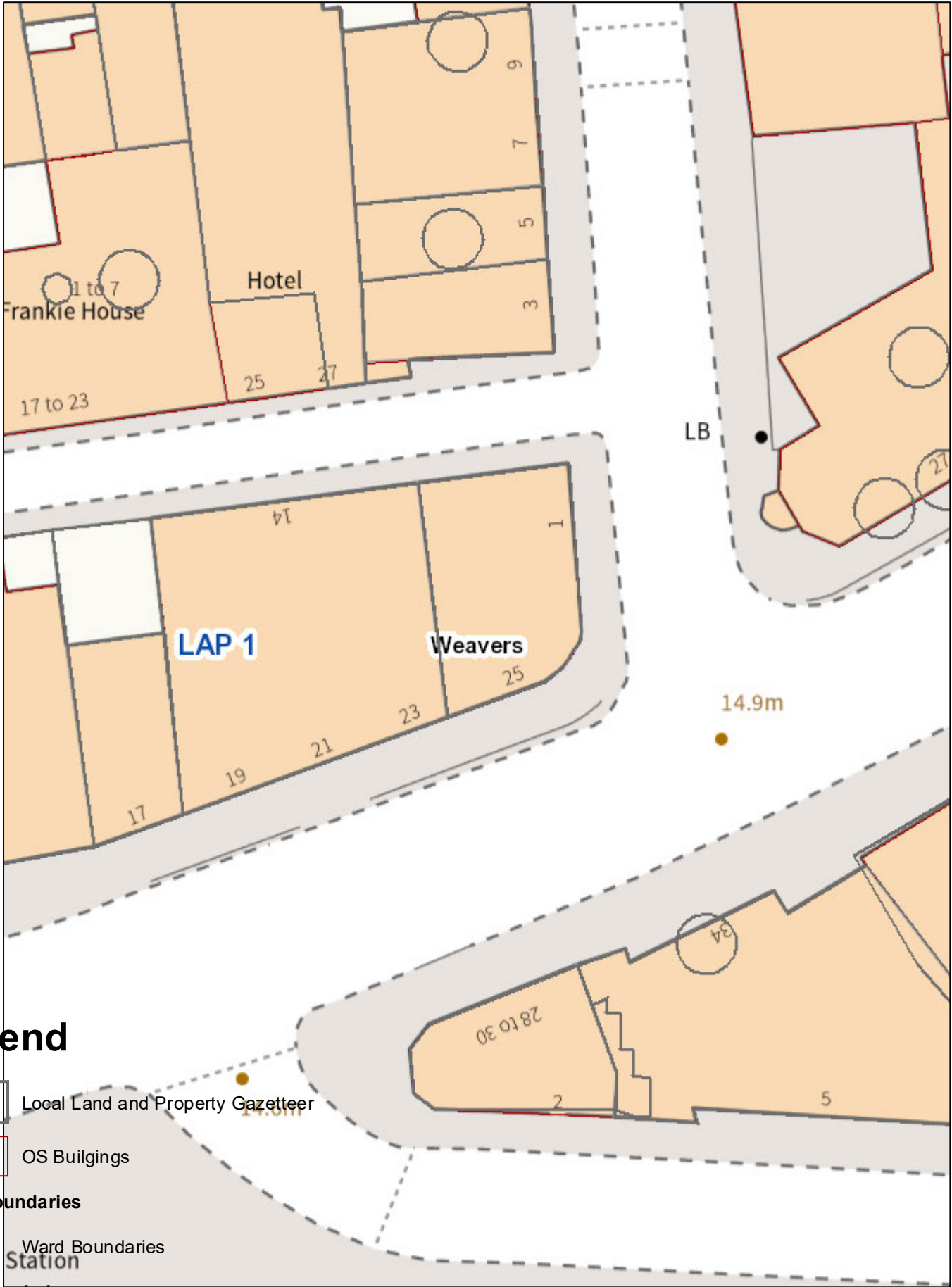

## Legend

- Local Land and Property Gazetteer
- OS Buildings
- Ward Boundaries**
  - Ward Boundaries
- LAP Boundaries**
  - LAP Boundaries

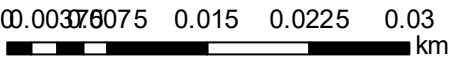



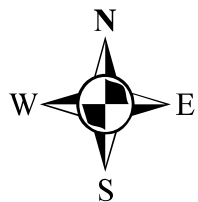

# Map2

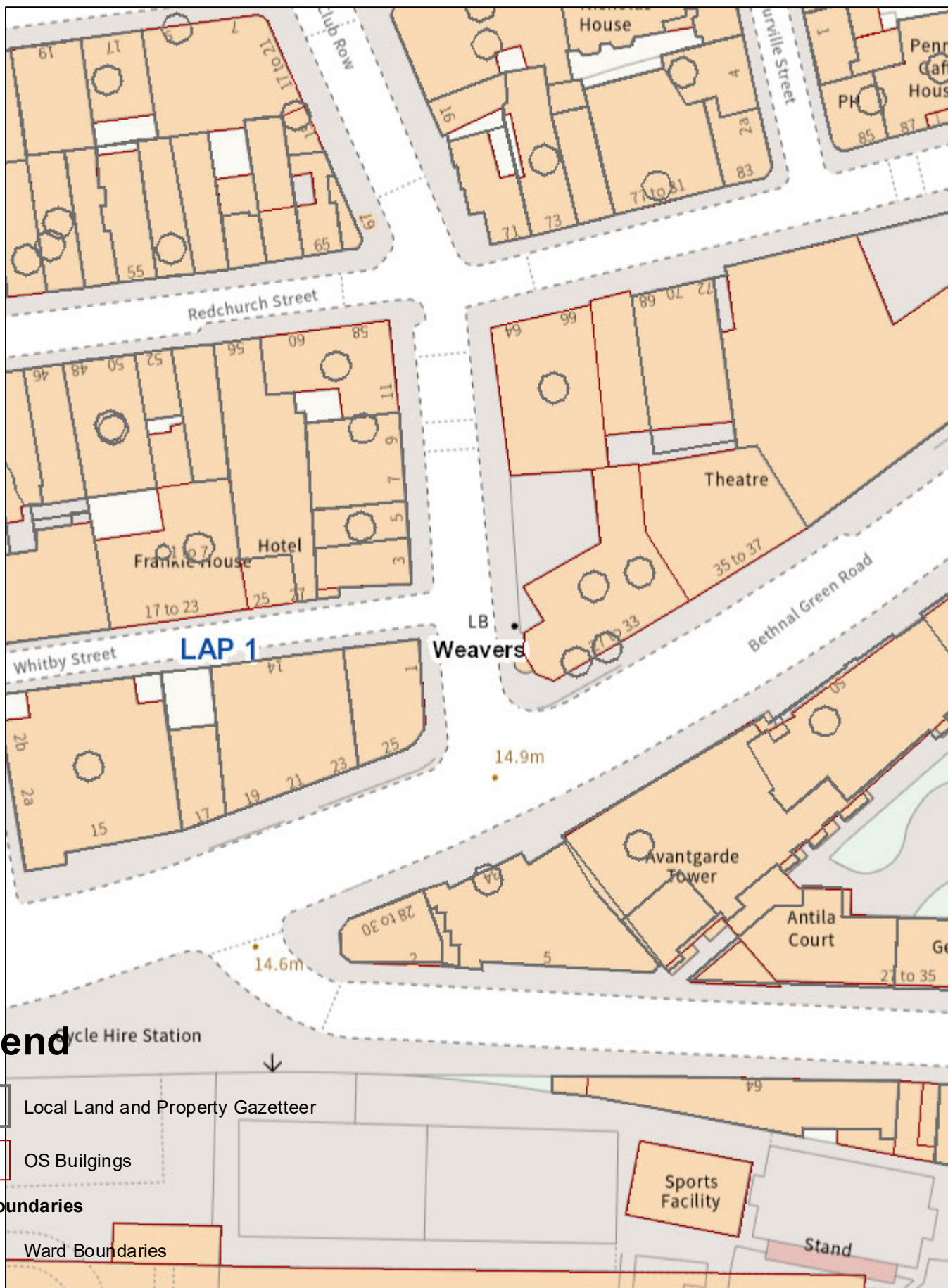

## Legend

 Local Land and Property Gazetteer

 OS Buildings

### Ward Boundaries

 Ward Boundaries

### LAP Boundaries

 LAP Boundaries

00.0075015 0.03 0.045 0.06 km

# Appendix 4



Premises photos: (Knave of Clubs) 1 Club Row, London E1 6JX

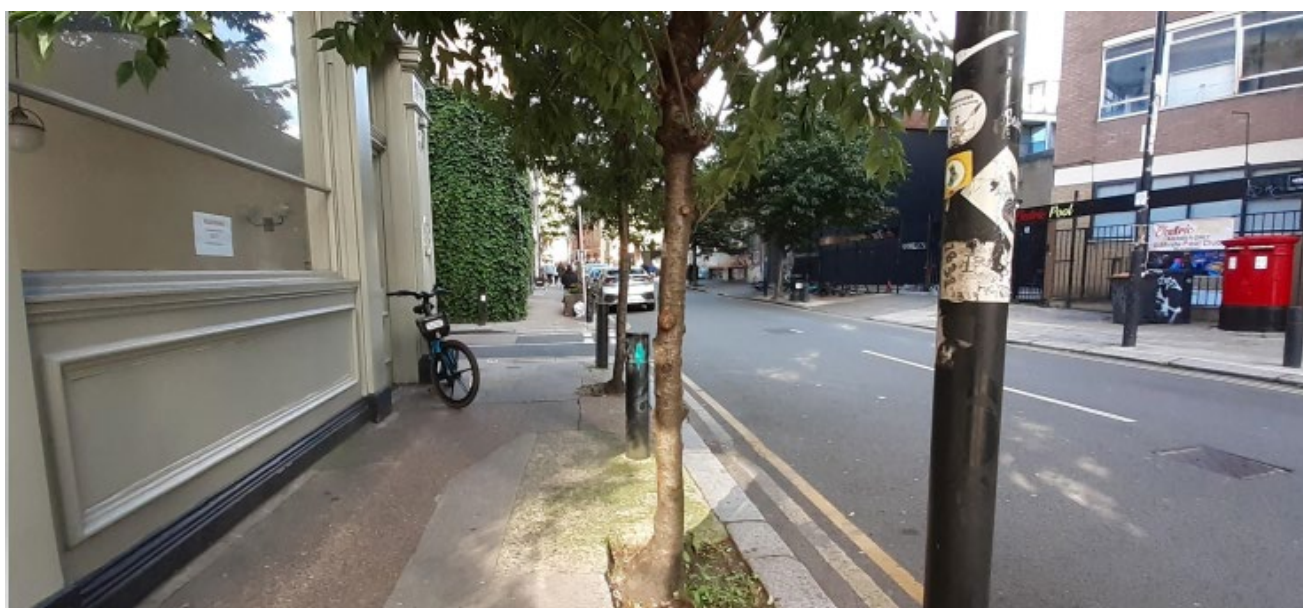
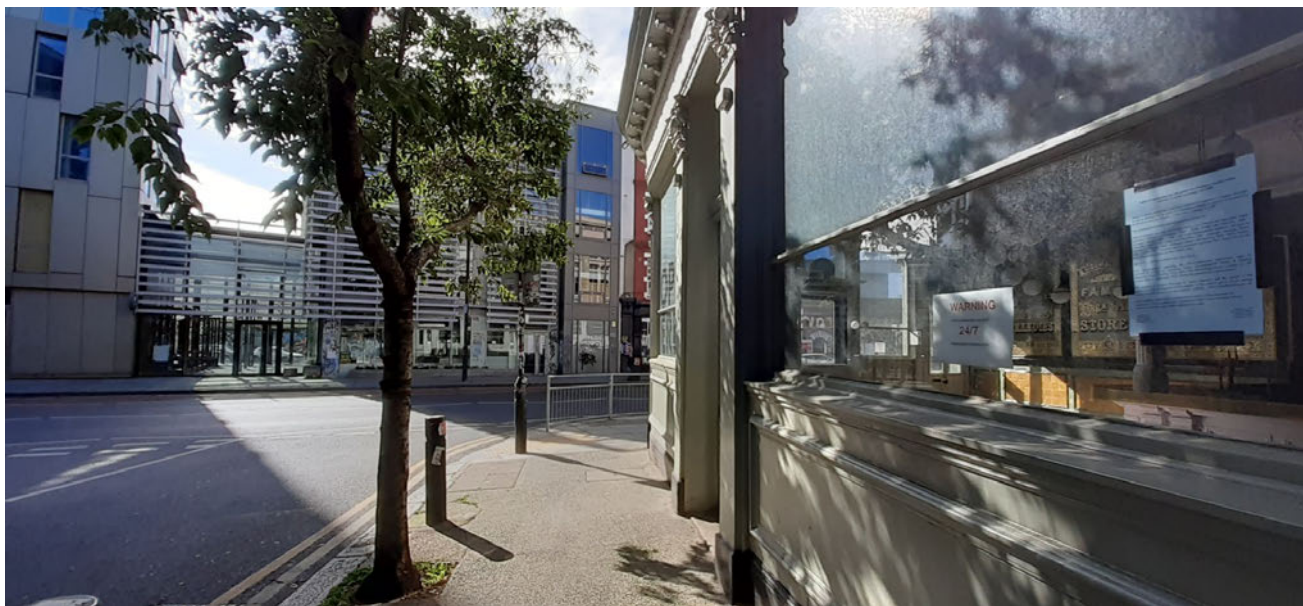



Premises photos: (Knave of Clubs) 1 Club Row, London E1 6JX



Premises photos: (Knave of Clubs) 1 Club Row, London E1 6JX



# Appendix 5

Nearest licences: (Knave of Clubs) 1 Club Row, London E1 6JX

Name and address	Licensable activities and hours	Opening hours
<b>Shuffle Club First Floor 19-23 Bethnal Green Road London E1 6LA</b>	<u>Sale of Alcohol (On sales only)</u> <ul style="list-style-type: none"> <li>Monday to Sunday from 10:00hrs to 01:00hrs (the following day)</li> </ul> <u>The Provision of Late Night Refreshments (indoors)</u> <ul style="list-style-type: none"> <li>Monday to Sunday from 10:00hrs to 01:00hrs (the following day)</li> </ul>	Monday to Sunday from 10:00hrs to 01:00hrs (the following day)
<b>17 Bethnal Green Road (Ground Floor. Inc. basement for toilet facilities only) London E1 6LA</b>	Alcohol may be sold or supplied: (On sales only) (1) On weekdays, other than Christmas Day, Good Friday or New Year's Eve from 11am to 12pm. (2) On Sundays, other than Christmas Day or New Year's Eve, and on Good Friday: 12 noon to 11:30pm (3) On Christmas Day: 12 noon to 11:30pm; (4) On New Year's Eve, except on a Sunday, 11 a.m. to midnight; (5) On New Year's Eve on a Sunday, 12 noon to 11.30 p.m. (6) On New Year's Eve from the end of permitted hours on New Year's Eve to the start of permitted hours on the following day (or, if there are no permitted hours on the following day, midnight on 31st December).	There are no restrictions on the hours during which this premises is open to the public
<b>(4 Chance Street) 4 Chance Street London E1 6JT</b>	<u><b>The provision of regulated entertainment</b></u> (live music, recorded music and films)  Monday – Saturday 08:00 hours – 23:00 hours Sunday 09:00 hours – 22:30 hours	Monday – Saturday 08:00 hours – 23:00 hours Sunday 09:00 hours – 22:30 hours
<b>(Mãos) First floor 41-43 Redchurch Street London E2 7DJ</b>	<u><b>Sale of Alcohol (on sales only)</b></u>  Monday to Wednesday: 18:30 to 23:00 Thursday to Saturday: 12:00 noon to 16:30 and then 19:00 to 23:00 Sunday: 18:30 to 22:30	Monday to Saturday 12:00 noon – 23:30 hours Sunday: 12:00 noon to 23:00 hours
<b>(Art Gallery) 77 Redchurch Street London E2 7DJ</b>	<u><b>Supply of Alcohol (On sales)</b></u> <ul style="list-style-type: none"> <li>Monday to Saturday, from 12:00 hours to 00:00 hours</li> <li>Sunday, from 12:00 hours to 23:00 hours</li> </ul> <b>Regulated Entertainment</b> <u>(Films)</u> <ul style="list-style-type: none"> <li>Thursday, from 19:00 hours to 22:00 hours</li> </ul>	Monday to Saturday, from 12:00 hours to 00:00 hours  Sunday, from 12:00 hours to 23:00 hours



<p><b>(Redchurch Studio)</b>  <b>58 Redchurch Street</b>  <b>London</b>  <b>E2 7DP</b></p>	<p><b>The sale by retail of alcohol – On sales</b></p> <ul style="list-style-type: none"> <li>Monday to Thursday, from 08:00 hours to 23:30 hours</li> <li>Friday and Saturday, from 08:00 hours to 00:00 hours (midnight)</li> <li>Sunday, from 08:00 hours to 22:30 hours</li> </ul> <p><b>The sale by retail of alcohol – Off sales</b></p> <ul style="list-style-type: none"> <li>Monday to Sunday, from 08:00 hours to 21:00 hours</li> </ul> <p><b>The provision of late night refreshment – Indoors and outdoors</b></p> <ul style="list-style-type: none"> <li>Monday to Thursday, from 23:00 hours to 23:30 hours</li> <li>Friday and Saturday, from 23:00 hours to 00:00 hours (midnight)</li> </ul> <p><b>The provision of regulated entertainment - Indoors</b>  <u>(Live and recorded music - Indoors only)</u></p> <ul style="list-style-type: none"> <li>Monday to Thursday, from 10:00 hours to 23:30 hours</li> <li>Friday and Saturday, from 10:00 hours to 00:00 hours</li> </ul> <p><u>Non-standard timings:</u></p> <ul style="list-style-type: none"> <li>Licensable activities from the end of permitted hours on New Year's Eve to the start of permitted hours on New Year's Day.</li> </ul>	<p>Sunday to Thursday, from 08:00 hours to 00:00 hours</p> <p>Friday and Saturday, from 08:00 hours to 01:00 hours the following day</p> <p><u>Non-standard timings:</u>  From the end of permitted hours on New Year's Eve to the start of permitted hours on New Year's Day.</p>
<p><b>(Owl &amp; Pussycat)</b>  <b>34 Redchurch Street</b>  <b>London</b>  <b>E2 7DP</b></p>	<p><b>The sale by retail of alcohol</b></p> <ul style="list-style-type: none"> <li>Monday and Tuesday - 10.00 hours until midnight</li> <li>Wednesday ,Thursday, Friday and Saturday, 10.00 hours until 02.00 hours the following day</li> <li>Sunday 10.00 hours until midnight</li> </ul> <p><i>The provision of regulated entertainment</i></p> <ul style="list-style-type: none"> <li>Monday and Tuesday - 10.00 hours until 00.15 hours the following day</li> <li>Wednesday ,Thursday, Friday and Saturday, 10.00 hours until 02.15 hours the following day</li> <li>Sunday 10.00 hours until 00.15 hours the following day</li> </ul> <p><i>The provision of late night refreshment</i></p> <ul style="list-style-type: none"> <li>Monday and Tuesday - 23.00 hours until midnight</li> <li>Wednesday ,Thursday, Friday and Saturday, 10.00 hours until 02.00 hours the following day</li> <li>Sunday 10.00 hours until midnight</li> </ul>	<p>Monday and Tuesday - 10.00 hours until 00.30 hours the following day</p> <p>Wednesday ,Thursday, Friday and Saturday, 10.00 hours until 02.30 hours the following day</p> <p>Sunday 10.00 hours until 00.30 hours the following day</p> <p>However, New Years Eve is subject to the Regulatory Reform (Special Occasion Licensing) Order</p>

		2002. Which means that while that order is in effect the premises may remain open for the twelve hours between 11pm on New Years Eve and 11am on New Years Day
<b>(Burro E Salvia) 52 Redchurch Street London E2 7DP</b>	<b>Sale of Alcohol (On and off sales)</b> <ul style="list-style-type: none"> <li>Monday to Wednesday from 10:00 hours to 19:00 hours</li> <li>Thursday to Saturday from 10:00 hours to 21:30 hours</li> <li>Sunday, from 11:00 hours to 17:00 hours</li> </ul>	Monday to Wednesday from 10:00 hours to 19:00 hours  Thursday to Saturday from 10:00 hours to 22:00hours  Sunday, from 11:00 hours to 17:00 hours
<b>(Barber and Parlour) Basement, Ground and First Floors 64-66 Redchurch Street London E2 7DP</b>	<u>Sale of Alcohol (on sales only)</u> <ul style="list-style-type: none"> <li>Monday to Saturday from 09:00hrs to 23:00hrs</li> <li>Sunday from 10:00hrs to 23:00hrs</li> </ul> <u>The Provision of Regulated Entertainment in the form of Films (indoors) &amp; Recorded Music (indoors)</u> <ul style="list-style-type: none"> <li>Monday to Saturday from 09:00hrs to 23:00hrs</li> <li>Sunday from 10:00hrs to 23:00hrs</li> </ul>	Monday to Saturday from 09:00hrs to 23:30hrs  Sunday from 10:00 hours to 23:30hrs
<b>(Walluc Bistro) 40 Redchurch Street London E2 7DP</b>	<b>The supply of alcohol (On Sales)</b>  Monday, Tuesday, Wednesday and Thursday from 11:00 hours until 23:30 hours Friday and Saturday from 11:00 hours until midnight Sunday from 11:00 hours until 22:30 hours.  <b>The Provision of Late Night Refreshment</b>  Monday, Tuesday, Wednesday and Thursday from 11:00 hours until 23:30 hours Friday and Saturday from 11:00 hours until 01:00 hours the following day Sunday from 11:00 hours until 22:30 hours.  <b>The Provision of Regulated Entertainment</b>	Monday, Tuesday, Wednesday and Thursday from 09:00 hours until midnight Friday and Saturday from 11:00 hours until 01:00 hours the following day Sunday from 10:00 hours until 23:00 hours.

	<p><b>(Recorded Music)</b></p> <p>Monday, Tuesday, Wednesday and Thursday from 11:00 hours until 23:30 hours  Friday and Saturday from 11:00 hours until 00:30 hours the following day  Sunday from 11:00 hours until 22:30 hours.</p>	
<p><b>(Redchurch Townhouse)  56 Redchurch Street  London  E2 7DP</b></p>	<p><u>The sale by retail of alcohol – (on sales only)</u></p> <ul style="list-style-type: none"> <li>• Sunday to Thursday, from 08:00 hours to 00:00 hours (midnight)</li> <li>• Friday and Saturday, from 08:00 hours to 01:00 hours (the following day)</li> <li>• For residents and bona fide guests: Monday to Sunday from 00:00 hours to 00:00 hours (24 hours a day)</li> </ul> <p><u>The provision of late night refreshment - Indoors</u></p> <ul style="list-style-type: none"> <li>• Sunday to Thursday, from 23:00 hours to 00:30 hours (the following day)</li> <li>• Friday and Saturday, from 23:00 hours to 01:30 hours the following day</li> <li>• For residents (in rooms): Monday to Sunday from 23:00 hours to 05:00 hours the following day</li> </ul> <p><u>The provision of regulated entertainment - Indoors (Films)</u></p> <ul style="list-style-type: none"> <li>• Sunday to Thursday, from 08:00 hours to 00:00 hours (midnight)</li> <li>• Friday and Saturday, from 08:00 hours to 01:00 hours (the following day)</li> <li>• For residents (in rooms): Monday to Sunday from 00:00 hours to 00:00 hours (24 hours a day)</li> </ul> <p><u>(Live Music and Recorded Music)</u></p> <ul style="list-style-type: none"> <li>• Sunday to Thursday, from 08:00 hours to 00:00 hours (midnight)</li> <li>• Friday and Saturday, from 08:00 hours to 01:00 hours (the following day)</li> </ul>	<ul style="list-style-type: none"> <li>• Monday to Sunday, from 00:00 hours to 00:00 hours the following day</li> </ul> <p><u>Non-standard timings</u>  The premises may remain open for the above licensable activities from the terminal hour on New Year's Eve to the commencement time on New Year's Day.</p>
<p><b>(London Cocktail Club)  Commercial Unit 12,  Avant Garde Building</b></p>	<p><u>Sale of Alcohol (on sales only)</u></p> <ul style="list-style-type: none"> <li>• Monday to Thursday from 10:00 hours to 00:00 hours (midnight)</li> <li>• Friday to Saturday from 10:00 hours to 01:00 hours (the following day)</li> <li>• Sunday from 10:00 hours to 00:00 hours (midnight)</li> </ul>	<ul style="list-style-type: none"> <li>• Monday to Thursday from 10:00 hours to 00:30 hours (the following day)</li> </ul>

Nearest licences: (Knave of Clubs) 1 Club Row, London E1 6JX

<b>29 Sclater Street London E1 6HR</b>	<p><u>The Provision of Late Night Refreshments (indoors)</u></p> <ul style="list-style-type: none"> <li>• Sunday to Thursday from 23:00 hours to 00:00 hours</li> <li>• Friday &amp; Saturday from 23:00 hours to 01:00 hours (the following day)</li> </ul> <p><u>The Provision of Regulated Entertainment in the form of Films (indoors), Live Music (indoors) and Recorded Music (indoors)</u></p> <ul style="list-style-type: none"> <li>• Sunday to Thursday from 16:30 hours to 00:00 hours</li> <li>• Friday &amp; Saturday from 16:30 hours to 01:00 hours (the following day)</li> </ul>	<ul style="list-style-type: none"> <li>• Friday to Saturday from 10:00 hours to 01:30 hours (the following day)</li> <li>• Sunday from 10:00 hours to 00:30 hours (the following day)</li> </ul>
<b>(Rum Kitchen) Unit 13 (Basement and Ground Floors) 5 Sclater Street London E1 6GX</b>	<p><b>The sale by retail of alcohol (On and off sales)</b></p> <ul style="list-style-type: none"> <li>• Monday to Sunday, from 11:00 hours to 23:30 hours</li> </ul> <p><b>The provision of late night refreshment</b></p> <ul style="list-style-type: none"> <li>• Monday to Sunday, from 23:00 hours to 23:30 hours</li> </ul>	<ul style="list-style-type: none"> <li>• Monday to Sunday, from 11:00 hours to 23:30 hours</li> </ul>
<b>Smokestack Unit 11, Avant Garde Sclater Street London E1 6HZ</b>	<p><b>Sale of Alcohol (on and off sales)</b> Monday – Sunday 10:00 hours – 00:00 hours (midnight)</p> <p><b>Provision of late night refreshments:</b> Monday – Sunday 23:00 hours – 00:00 hours (midnight)</p>	<p>Monday – Sunday 10:00 hours – 00:30 hours (the following day)</p>
<b>(Pizzaluxe) Unit 11, Avant Garde Sclater Street London E1 6HZ</b>	<p><b>The sale by retail of alcohol (on sales only)</b></p> <ul style="list-style-type: none"> <li>• Sunday to Wednesday from 09:00hrs to 23:00hrs</li> <li>• Thursday to Saturday from 09:00hrs to 00:00hrs (midnight)</li> </ul> <p><b>The provision of late night refreshment (both indoors and outdoors)</b></p> <ul style="list-style-type: none"> <li>• Thursday to Saturday from 23:00hrs to 00:00hrs (midnight)</li> </ul>	<ul style="list-style-type: none"> <li>• Sunday to Wednesday from 08:00hrs to 23:30hrs</li> <li>• Thursday to Saturday from 08:00hrs to 00:30hrs (the following day)</li> </ul>



# Appendix 6

## Mohshin Ali

---

**From:** Licensing  
**Sent:** 03 September 2024 12:52  
**To:** Mohshin Ali  
**Subject:** FW: 171592 New premises licence for Knave of Clubs 1 Club Row

---

**From:** Nicola Cadzow <N[REDACTED]>  
**Sent:** Monday, September 2, 2024 4:11 PM  
**To:** Licensing <Licensing@towerhamlets.gov.uk>  
**Cc:** Felix Faulkner [REDACTED]; Lisa Inzani [REDACTED]  
**Subject:** 171592 New premises licence for Knave of Clubs 1 Club Row

Good Afternoon Licensing,

Please take this as my holding representation to the new premises licence for Knave of Clubs 1 Club Row, ref 171592, until I have received a response from the complaint, as the type of licensed premises this intends to be able to consider the licensing objective for the prevention of public nuisance, and the fact that the premise is in Brick Lane Cumulative Impact Zone.

Kind regards

Nicola Cadzow  
Environmental Health Officer  
Environmental Protection (Noise) Team  
Communities Directorate

---

**From:** Nicola Cadzow  
**Sent:** Thursday, August 29, 2024 12:05 PM  
**To:** Felix Faulkner [REDACTED]; Lisa Inzani <[REDACTED]>  
**Subject:** 171592 New premises licence for Knave of Clubs 1 Club Row

Good Afternoon Felix, Lisa,

I am reviewing the new premises licence for Knave of Clubs 1 Club Row, but it is proving difficult to assess the application as the description is given as "Licensed Premises". Is it a Bar, Club, Restaurant?

Please can you provide a detailed description of the premises, including venue capacity.

Thank you.

Kind regards

Nicola Cadzow  
Environmental Health Officer  
Environmental Protection (Noise) Team  
Communities Directorate  
4th Floor Tower Hamlets Town Hall  
160 Whitechapel Road  
London E1 1BJ

# Appendix 7

## Mohshin Ali

---

**From:** Corinne Holland  
**Sent:** 16 September 2024 14:15  
**To:** 'James Anderson'  
**Cc:** Felix Faulkner; Mohshin Ali; Nicola Cadzow  
**Subject:** RE: Knave of Clubs, 1 Club Row PCX:000028000001412

Dear James/Felix

Having looked at this application further I make the following representation under the licensing objective of the prevention of public nuisance.

Despite taking into consideration the existing shadow licence hours and conditions, plus the agree conditions with the police I am still concerned regarding the 'off sales' of alcohol especially as a previous application requesting off sales was refused by the licensing committee. As you are aware this premises is within the Brick Lane CIA area and therefore the area is already saturated with licensed premises therefore this application could add to the accumulative effect on undermining the licensing objectives.

You state 'off sales' are requested so your client can have outside seating (I note there is no outside seating on the plan) therefore I request the following conditions:

- 1. Off sales of alcohol/consumption of alcohol shall only be consumed by patrons seated at a table within any external seating area belonging to the premises or under a pavement licence.***
- 2. All outside tables and chairs shall be rendered unusable by 21:00 hours each day.***
- 3. The premises licence holder shall ensure that any patrons drinking and/or smoking outside the premises do so in an orderly manner and are supervised by staff so as to ensure that there is no public nuisance or obstruction of the public highway.***

If these conditions are acceptable to your client I am prepared to withdraw my representation.

Kind regards

**Corinne Holland**  
Licensing Officer  
Trading Standards & Licensing  
4<sup>th</sup> Floor Tower Hamlets Town Hall  
160 Whitechapel Road  
London  
E1 1BJ

  
[www.towerhamlets.gov.uk](http://www.towerhamlets.gov.uk)

Follow us on:  
[Facebook](#) | [Twitter](#) | [LinkedIn](#) | [Instagram](#)



**From:** James Anderson <[REDACTED]>  
**Sent:** 12 September 2024 09:08  
**To:** Corinne Holland <[REDACTED]>; Nicola Cadzow <[REDACTED]>  
**Cc:** Felix Faulkner <[REDACTED]>  
**Subject:** RE: Knave of Clubs, 1 Club Row PCX:000028000001412

Morning Corinne, the maximum occupancy figures are 60 on the ground floor, 50 on the first and around 15 on the second.

As the pictures indicate there will be lots of seating provided.

Please do call do discuss if you wish.

Regards, James.



James Anderson | Partner  
Poppleston Allen

[REDACTED] | [REDACTED] | [REDACTED] | W: [www.popall.co.uk](http://www.popall.co.uk)

**Nottingham Office:** 37 Stoney Street, The Lace Market, Nottingham, NG1 1LS

**Cybercrime notification:** Our bank account details will NOT change during the course of a transaction. Please speak to us before transferring any money. We will not take responsibility if you transfer money to an incorrect bank account. If you receive an email from Poppleston Allen requesting your bank details or purporting to amend our bank details, please contact us, or your solicitor, as appropriate, by telephone immediately to clarify.

Authorised and Regulated by the Solicitors Regulation Authority (SRA No: 78244). The professional rules to which we are subject are the Solicitors Code of Conduct. These rules can be viewed at [www.sra.org.uk](http://www.sra.org.uk).

This email and the attachments are intended for the above named persons only and may be confidential and privileged. If you receive it in error please tell the sender immediately and do not copy, show or distribute them to anyone. Although we have taken steps to ensure that this email and its attachments are free from any viruses, it is your responsibility to ensure that viruses do not adversely affect your system. Our firm accepts no responsibility or liability for malicious or fraudulent emails purportedly coming from our firm and that it is the recipient's responsibility to ensure that any emails coming from our firm are genuine before replying on anything contained within them.

**From:** Corinne Holland <[REDACTED]>  
**Sent:** 11 September 2024 16:49  
**To:** James Anderson <[REDACTED]>; Nicola Cadzow <[REDACTED]>  
**Cc:** Felix Faulkner <[REDACTED]>  
**Subject:** RE: Knave of Clubs, 1 Club Row

Hi James

Thank you for your response and explanation of the premises.

Could you just let me know the capacity of each floor please.

The last day for representations is Monday so need to fully assess before then.

Thank you

Kind regards

**Corinne Holland**

Licensing Officer  
Trading Standards & Licensing  
4<sup>th</sup> Floor Tower Hamlets Town Hall  
160 Whitechapel Road  
London  
E1 1BJ

[www.towerhamlets.gov.uk](http://www.towerhamlets.gov.uk)

Follow us on:

[Facebook](#) | [Twitter](#) | [LinkedIn](#) | [Instagram](#)



---

**From:** James Anderson <[REDACTED]>  
**Sent:** 11 September 2024 16:29  
**To:** Corinne Holland <[REDACTED]>; Nicola Cadzow  
<[REDACTED]>  
**Cc:** Felix Faulkner <[REDACTED]>  
**Subject:** Knave of Clubs, 1 Club Row

Dear Corinne,

I write further to my brief response and thank you for your patience here.

I apologise that we did not reply to Nicola's earlier email but Felix is on holiday and returns on Tuesday.

This is an application for a new premises licence.

You are correct that there is a shadow licence in force in the name of the landlord and the premises previously operated, I understand, as Dirty Bones/Les Trois Garçons but that licence has lapsed.

By way of background James Dye and his business partner are behind this venture.

James Dye is a well respected owner operator, Director and entrepreneur in the hospitality industry.

He formerly operated premises in Peckham, South London; at Frank's café (iconic and award winning) the Camberwell Arms and his most recent venture is Bambi in nearby London Fields.

Bambi provides 'great music wine and food in equal measure' (a quote from James himself) and recently featured in the top 30 hottest restaurants in London according to British Vogue.

He therefore sees these closed premises as an opportunity to bring something of this quality back to life.

The concept is broadly as follows:-

1. The basement is toilets back of house kitchen etc.
2. The ground floor will more be a pub in style but will have good quality food with the introduction of a Rotisserie grill with a focus on French market style rotisserie chicken.
3. The first floor is going to be more fine dining restaurant called One Club Row which will be inspired by New York and so will be all about oysters, Martinis, steak tartare and some jazz.
4. The second floor has a small private dining room.

In summary, this will be about quality and where possible local food wine beer soft drinks and some live entertainment.

The building is grade two listed and so internal changes must be limited but it would be a shame if this site which is strategically placed on the corner were not trading in some way.

In relation to off sales then James would like the ability to have customers to drink outside and possibly a pavement licence for tables and chairs like the nearby all press and Jolene on or near Club Row.

I do hope that this assists.

I know that James will be more than happy to meet on site if that would help and show you around and explain what is proposed in more detail.

I will contact him to see if he has any material/photographs which I can send onto you.

I am sure that Felix will be in touch when he returns next week and I know Nicola that you have put in a holding rep in any event.

Kind regards



James Anderson | Partner

**Poppleston Allen**

E: [REDACTED] | [REDACTED] | [REDACTED] | W: [www.popall.co.uk](http://www.popall.co.uk) (-> [uk.content.exclaimer.net](http://uk.content.exclaimer.net))

**Nottingham Office:** 37 Stoney Street, The Lace Market, Nottingham, NG1 1LS

**Cybercrime notification:** Our bank account details will NOT change during the course of a transaction. Please speak to us before transferring any money. We will not take responsibility if you transfer money to an incorrect bank account. If you receive an email from Poppleston Allen requesting your bank details or purporting to amend our bank details, please contact us, or your solicitor, as appropriate, by telephone immediately to clarify.

# Appendix 8



## Kathy Driver

---

**From:** Rebecca Warde [REDACTED] >  
**Sent:** 31 August 2024 15:02  
**To:** Licensing  
**Subject:** Knave of Clubs, 1 Club Row, E1 6JX

To whom it may concern,

I will be in the 'Other persons' criteria for this representation as i live & have lived in [REDACTED]  
[REDACTED] for the past 3 years.

My full address & title is -

Miss Rebecca Warde,  
[REDACTED]

I put forward my representation on behalf of the following 3 grounds -

- the prevention of crime and disorder
- the prevention of public nuisance
- public safety

Firstly, I like to talk about grounds of public nuisance.

A nightclub is going to erase our ability to sleep at night. Boxpark is further away from this proposed nightclub. There is about 25-30 people living in this building right beside where this proposed club wants to go. It does not belong here, we are already getting noise pollution from the construction work being done at the opposite end of the road, they are literally working there all day until late evening & on the weekends & plan to do this for at least the next two years. It is NOT fair that the residents of this building will have to be put through even MORE noise pollution. Between Boxpark, construction work & this proposed nightclub we will not be able to sleep.

Secondly, I would like to talk about public safety & crime - there is mostly females living in this building. It is outlandish to say having hundreds of drunk revellers on the street after 2am is going to make any of us feel safe. I do not want to walk home if I am out late & see probably mostly men loitering around the street. It is also away from the main road, therefore if you have lots of drunk people coming out drunk not into public view this will end in violence & increased crime. We all know when people leave a nightclub at 1 or 2am they do not go straight home.

I am flabbergasted & extremely anxious this might potentially go ahead. It is so out of touch with the area to have a nightclub put on this quiet residential street & surrounding areas. We already have Shoreditch House & numerous amount of establishments nearby, there does not to be another place for drunk people to loiter around - this kind of place would be better suited to Shoreditch High Street. Cecconis run a hotel & there is 7 full apartments less than 25m away from this proposed development - please if you have any care or decency think of us & how this will impact our ability to sleep + function in our daily lives before allowing it in.

I look forward to hearing from you.

Kind regards,

Rebecca.

# Appendix 9

## Mohshin Ali

---

**From:** Kieran.Wells [REDACTED]  
CEMailbox-.TowerHamletsLicensing@met.police.uk  
**Sent:** 13 September 2024 13:20  
**To:** Licensing  
**Cc:** [REDACTED]  
**Subject:** FW: Premises Licence Application -- 171592 PCX:000028000001420

**Follow Up Flag:** Follow up  
**Flag Status:** Completed

Hello Licensing,

Following on from this, we have no objections to this application.

Kind Regards,

Kieran.



PC Kieran Wells  
P244838  
CE Licensing Team: Tower Hamlets  
Central East BCU (*Hackney & Tower Hamlets*)  
Metropolitan Police Service  
a: Bethnal Green Police Station, 12 Victoria Park Square, E2 9NZ  
w: [www.met.police.uk](http://www.met.police.uk) e: [REDACTED]



**Unless otherwise stated this email is  
GSC Code – Official**

**MORE TRUST | LESS CRIME | HIGH STANDARDS**

**ASK FOR ANGELA**

---

**From:** James Anderson [REDACTED]  
**Sent:** 12 September 2024 17:11  
**To:** CE Mailbox - Tower Hamlets Licensing <[REDACTED]>  
**Cc:** Felix Faulkner [REDACTED]; Licensing@towerhamlets.gov.uk; Corinne Holland <[REDACTED]>; Alex Tomlinson [REDACTED]  
**Subject:** RE: Premises Licence Application -- 171592 PCX:000028000001420

Kieran, thanks very much for this;

My client is content to accept all of these as amendments to the Operating Schedule and consequently, conditions on the licence.

1 and 4 will replace similar conditions which were offered.

Regards, James.



James Anderson | Partner

Poppleston Allen

E: [REDACTED] | [REDACTED] | [REDACTED] | W: [www.popall.co.uk](http://www.popall.co.uk)

Nottingham Office: 37 Stoney Street, The Lace Market, Nottingham, NG1 1LS

**Cybercrime notification:** Our bank account details will NOT change during the course of a transaction. Please speak to us before transferring any money. We will not take responsibility if you transfer money to an incorrect bank account. If you receive an email from Poppleston Allen requesting your bank details or purporting to amend our bank details, please contact us, or your solicitor, as appropriate, by telephone immediately to clarify.

Authorised and Regulated by the Solicitors Regulation Authority (SRA No: 78244). The professional rules to which we are subject are the Solicitors Code of Conduct. These rules can be viewed at [www.sra.org.uk](http://www.sra.org.uk).

This email and the attachments are intended for the above named persons only and may be confidential and privileged. If you receive it in error please tell the sender immediately and do not copy, show or distribute them to anyone. Although we have taken steps to ensure that this email and its attachments are free from any viruses, it is your responsibility to ensure that viruses do not adversely affect your system. Our firm accepts no responsibility or liability for malicious or fraudulent emails purportedly coming from our firm and that it is the recipient's responsibility to ensure that any emails coming from our firm are genuine before replying on anything contained within them.

**From:** [REDACTED] > On Behalf Of [CEMailbox-TowerHamletsLicensing@met.police.uk](mailto:CEMailbox-TowerHamletsLicensing@met.police.uk)

**Sent:** 12 September 2024 15:30

**To:** James Anderson <[REDACTED]>

**Cc:** Felix Faulkner <[REDACTED]>; [Licensing@towerhamlets.gov.uk](mailto:Licensing@towerhamlets.gov.uk)

**Subject:** FW: Premises Licence Application -- 171592

Hi James,

With regards to the conversation we had earlier. I would request if consideration could be given to add the following conditions to the license as proposed. This is two additions and two amendments. The reason for this is keeping in line with the licensing act 2003, subsequent 182 guidance and the Tower Hamlets Licensing Policy I believe these changes will allow the venue to adhere to the licensing objectives and operate as a responsible license holder:

1- A minimum of 2 SIA licensed door supervisors shall be on duty at the premises from 20:00 hours until close Friday and Saturday. A minimum of 1 SIA licensed door supervisors shall be on duty Thursday directly before a bank holiday Friday and Sunday directly before a bank holiday Monday from 20:00 until close. Additional SIA shall be employed on a risk assessment basis. These risk assessments are to be written and reviewed yearly, and made available to Police as soon as practicable.

(With regards to the above, if your client wishes to add in conditions around the first floor being a restaurant only I'd be happy for it to be 1 SIA)

2- In the event that a serious assault is committed on or directly outside of the premises (where staff witness) or appears to have been committed the management will immediately ensure that:

- a) the police (and, where appropriate, the London Ambulance Service) are called without delay;
- b) the crime scene is preserved so as to enable a full forensic investigation to be carried out by the police;
- and
- c) such other measures are taken (as appropriate) to fully protect the safety of all persons present on the premises

3- All front of house staff shall complete welfare and vulnerability awareness training as part of their induction process to work at the premises. This training shall be documented and repeated/refreshed at yearly intervals.

Also further to our original conversation, the policy for challenging ID for protection of children from harm, can this be given consideration to be amended to the following:

4-A challenge 25 proof of age scheme shall be operated at the premises where the only acceptable forms of identification are recognised photographic identification cards, such as a driving licence, passport or proof of age card with the PASS Hologram

Subsequently the wave training link is below:

Tower Hamlets:

[https://billetto.co.uk/e/welfare-and-vulnerability-training-tickets-923212?utm\\_source=organiser&utm\\_medium=share&utm\\_campaign=copy\\_link&utm\\_content=923212](https://billetto.co.uk/e/welfare-and-vulnerability-training-tickets-923212?utm_source=organiser&utm_medium=share&utm_campaign=copy_link&utm_content=923212)



**MORE TRUST** | **LESS CRIME** | **HIGH STANDARDS**