

Appendix 1

Section 1 of 21

You can save the form at any time and resume it later. You do not need to be logged in when you resume.

System reference This is the unique reference for this application generated by the system.

Your reference You can put what you want here to help you track applications if you make lots of them. It is passed to the authority.

Are you an agent acting on behalf of the applicant?

☒ Yes ☐ No

Put "no" if you are applying on your own behalf or on behalf of a business you own or work for.

Applicant Details

* First name

* Family name

* E-mail

Main telephone number Include country code.

Other telephone number

☐ Indicate here if the applicant would prefer not to be contacted by telephone

Is the applicant:

☒ Applying as a business or organisation, including as a sole trader

☐ Applying as an individual

A sole trader is a business owned by one person without any special legal structure. Applying as an individual means the applicant is applying so the applicant can be employed, or for some other personal reason, such as following a hobby.

Applicant Business

Is the applicant's business registered in the UK with Companies House? ☒ Yes ☐ No

Note: completing the Applicant Business section is optional in this form.

Registration number

Business name

If the applicant's business is registered, use its registered name.

VAT number

Put "none" if the applicant is not registered for VAT.

Legal status

Continued from previous page...

Applicant's position in the business

Home country

The country where the applicant's headquarters are.

Registered Address

Address registered with Companies House.

Building number or name

Street

District

City or town

County or administrative area

Postcode

Country

Agent Details

* First name

* Family name

* E-mail

Main telephone number

Include country code.

Other telephone number

☐ Indicate here if you would prefer not to be contacted by telephone

Are you:

- ☒ An agent that is a business or organisation, including a sole trader
- ☐ A private individual acting as an agent

A sole trader is a business owned by one person without any special legal structure.

Agent Business

Is your business registered in the UK with Companies House? ☒ Yes ☐ No

Note: completing the Applicant Business section is optional in this form.

Registration number

Business name

If your business is registered, use its registered name.

VAT number

Put "none" if you are not registered for VAT.

Legal status

Continued from previous page...

Your position in the business

Home country

The country where the headquarters of your business is located.

Agent Registered Address

Address registered with Companies House.

Building number or name

Street

District

City or town

County or administrative area

Postcode

Country

Section 2 of 21

PREMISES DETAILS

I/we, as named in section 1, apply for a premises licence under section 17 of the Licensing Act 2003 for the premises described in section 2 below (the premises) and I/we are making this application to you as the relevant licensing authority in accordance with section 12 of the Licensing Act 2003.

Premises Address

Are you able to provide a postal address, OS map reference or description of the premises?

☒ Address ☐ OS map reference ☐ Description

Postal Address Of Premises

Building number or name

Street

District

City or town

County or administrative area

Postcode

Country

Further Details

Telephone number

Non-domestic rateable value of premises (£)

Section 3 of 21

APPLICATION DETAILS

In what capacity are you applying for the premises licence?

- ☐ An individual or individuals
- ☒ A limited company / limited liability partnership
- ☐ A partnership (other than limited liability)
- ☐ An unincorporated association
- ☐ Other (for example a statutory corporation)
- ☐ A recognised club
- ☐ A charity
- ☐ The proprietor of an educational establishment
- ☐ A health service body
- ☐ A person who is registered under part 2 of the Care Standards Act 2000 (c14) in respect of an independent hospital in Wales
- ☐ A person who is registered under Chapter 2 of Part 1 of the Health and Social Care Act 2008 in respect of the carrying on of a regulated activity (within the meaning of that Part) in an independent hospital in England
- ☐ The chief officer of police of a police force in England and Wales

Confirm The Following

- ☒ I am carrying on or proposing to carry on a business which involves the use of the premises for licensable activities
- ☐ I am making the application pursuant to a statutory function
- ☐ I am making the application pursuant to a function discharged by virtue of Her Majesty's prerogative

Section 4 of 21

NON INDIVIDUAL APPLICANTS

Provide name and registered address of applicant in full. Where appropriate give any registered number. In the case of a partnership or other joint venture (other than a body corporate), give the name and address of each party concerned.

Non Individual Applicant's Name

Name

Details

Registered number (where applicable)

Description of applicant (for example partnership, company, unincorporated association etc)

Continued from previous page...

Private Limited Company

Address

Building number or name

Street

District

City or town

County or administrative area

Postcode

Country

Contact Details

E-mail

Telephone number

Other telephone number

* Date of birth / /

* Nationality [Documents that demonstrate entitlement to work in the UK](#)

Add another applicant

Section 5 of 21

OPERATING SCHEDULE

When do you want the premises licence to start? / /
dd mm yyyy

If you wish the licence to be valid only for a limited period, when do you want it to end / /
dd mm yyyy

Provide a general description of the premises

For example the type of premises, its general situation and layout and any other information which could be relevant to the licensing objectives. Where your application includes off-supplies of alcohol and you intend to provide a place for consumption of these off- supplies you must include a description of where the place will be and its proximity to the premises.

Events Space and Cafe

Continued from previous page...

If 5,000 or more people are expected to attend the premises at any one time, state the number expected to attend

Section 6 of 21

PROVISION OF PLAYS

[See guidance on regulated entertainment](#)

Will you be providing plays?

☐ Yes ☒ No

Section 7 of 21

PROVISION OF FILMS

[See guidance on regulated entertainment](#)

Will you be providing films?

☐ Yes ☒ No

Section 8 of 21

PROVISION OF INDOOR SPORTING EVENTS

[See guidance on regulated entertainment](#)

Will you be providing indoor sporting events?

☐ Yes ☒ No

Section 9 of 21

PROVISION OF BOXING OR WRESTLING ENTERTAINMENTS

[See guidance on regulated entertainment](#)

Will you be providing boxing or wrestling entertainments?

☐ Yes ☒ No

Section 10 of 21

PROVISION OF LIVE MUSIC

[See guidance on regulated entertainment](#)

Will you be providing live music?

☐ Yes ☒ No

Section 11 of 21

PROVISION OF RECORDED MUSIC

[See guidance on regulated entertainment](#)

Will you be providing recorded music?

☒ Yes ☐ No

Standard Days And Timings

Continued from previous page...

MONDAY

Start

End

Start

End

Give timings in 24 hour clock.
(e.g., 16:00) and only give details for the days
of the week when you intend the premises
to be used for the activity.

TUESDAY

Start

End

Start

End

WEDNESDAY

Start

End

Start

End

THURSDAY

Start

End

Start

End

FRIDAY

Start

End

Start

End

SATURDAY

Start

End

Start

End

SUNDAY

Start

End

Start

End

Will the playing of recorded music take place indoors or outdoors or both?

☒ Indoors ☐ Outdoors ☐ Both

Where taking place in a building or other
structure tick as appropriate. Indoors may
include a tent.

State type of activity to be authorised, if not already stated, and give relevant further details, for example (but not
exclusively) whether or not music will be amplified or unamplified.

State any seasonal variations for playing recorded music

For example (but not exclusively) where the activity will occur on additional days during the summer months.

Continued from previous page...

Non-standard timings. Where the premises will be used for the playing of recorded music at different times from those listed in the column on the left, list below

For example (but not exclusively), where you wish the activity to go on longer on a particular day e.g. Christmas Eve.

New Year's Eve from 08:00 hours to 03:00 hours on New Year's Day.

Section 12 of 21

PROVISION OF PERFORMANCES OF DANCE

[See guidance on regulated entertainment](#)

Will you be providing performances of dance?

☐ Yes ☒ No

Section 13 of 21

PROVISION OF ANYTHING OF A SIMILAR DESCRIPTION TO LIVE MUSIC, RECORDED MUSIC OR PERFORMANCES OF DANCE

[See guidance on regulated entertainment](#)

Will you be providing anything similar to live music, recorded music or performances of dance?

☐ Yes ☒ No

Section 14 of 21

LATE NIGHT REFRESHMENT

Will you be providing late night refreshment?

☒ Yes ☐ No

Standard Days And Timings

MONDAY

Start

End

Start

End

Give timings in 24 hour clock.
(e.g., 16:00) and only give details for the days
of the week when you intend the premises
to be used for the activity.

TUESDAY

Start

End

Start

End

WEDNESDAY

Start

End

Start

End

THURSDAY

Start

End

Start

End

Continued from previous page...

FRIDAY

Start End

Start End

SATURDAY

Start End

Start End

SUNDAY

Start End

Start End

Will the provision of late night refreshment take place indoors or outdoors or both?

☒ Indoors ☐ Outdoors ☐ Both

Where taking place in a building or other structure tick as appropriate. Indoors may include a tent.

State type of activity to be authorised, if not already stated, and give relevant further details, for example (but not exclusively) whether or not music will be amplified or unamplified.

State any seasonal variations

For example (but not exclusively) where the activity will occur on additional days during the summer months.

Non-standard timings. Where the premises will be used for the supply of late night refreshments at different times from those listed in the column on the left, list below

For example (but not exclusively), where you wish the activity to go on longer on a particular day e.g. Christmas Eve.

New Year's Eve from 08:00 hours to 03:00 hours on New Year's Day.

Section 15 of 21

SUPPLY OF ALCOHOL

Will you be selling or supplying alcohol?

☒ Yes ☐ No

Continued from previous page...

Standard Days And Timings

MONDAY

Start

End

Start

End

Give timings in 24 hour clock.
(e.g., 16:00) and only give details for the days
of the week when you intend the premises
to be used for the activity.

TUESDAY

Start

End

Start

End

WEDNESDAY

Start

End

Start

End

THURSDAY

Start

End

Start

End

FRIDAY

Start

End

Start

End

SATURDAY

Start

End

Start

End

SUNDAY

Start

End

Start

End

Will the sale of alcohol be for consumption:

- ☒ On the premises ☐ Off the premises ☐ Both

If the sale of alcohol is for consumption on
the premises select on, if the sale of alcohol
is for consumption away from the premises
select off. If the sale of alcohol is for
consumption on the premises and away
from the premises select both.

State any seasonal variations

For example (but not exclusively) where the activity will occur on additional days during the summer months.

Continued from previous page...

Non-standard timings. Where the premises will be used for the supply of alcohol at different times from those listed in the column on the left, list below

For example (but not exclusively), where you wish the activity to go on longer on a particular day e.g. Christmas Eve.

New Year's Eve from 08:00 hours to 03:00 hours on New Year's Day.

State the name and details of the individual whom you wish to specify on the licence as premises supervisor

Name

First name

Family name

Date of birth

Enter the contact's address

Building number or name

Street

District

City or town

County or administrative area

Country

Personal Licence number (if known)

Issuing licensing authority (if known)

PROPOSED DESIGNATED PREMISES SUPERVISOR CONSENT

How will the consent form of the proposed designated premises supervisor be supplied to the authority?

- ☐ Electronically, by the proposed designated premises supervisor
- ☒ As an attachment to this application

Reference number for consent form (if known)

If the consent form is already submitted, ask the proposed designated premises supervisor for its 'system reference' or 'your reference'.

Continued from previous page...

Section 16 of 21

ADULT ENTERTAINMENT

Highlight any adult entertainment or services, activities, or other entertainment or matters ancillary to the use of the premises that may give rise to concern in respect of children

Give information about anything intended to occur at the premises or ancillary to the use of the premises which may give rise to concern in respect of children, regardless of whether you intend children to have access to the premises, for example (but not exclusively) nudity or semi-nudity, films for restricted age groups etc gambling machines etc.

Section 17 of 21

HOURS PREMISES ARE OPEN TO THE PUBLIC

Standard Days And Timings

MONDAY

Start

Start

End

End

Give timings in 24 hour clock.
(e.g., 16:00) and only give details for the days
of the week when you intend the premises
to be used for the activity.

TUESDAY

Start

Start

End

End

WEDNESDAY

Start

Start

End

End

THURSDAY

Start

Start

End

End

FRIDAY

Start

Start

End

End

SATURDAY

Start

Start

End

End

SUNDAY

Start

Start

End

End

State any seasonal variations

Continued from previous page...

For example (but not exclusively) where the activity will occur on additional days during the summer months.

Non standard timings. Where you intend to use the premises to be open to the members and guests at different times from those listed in the column on the left, list below

For example (but not exclusively), where you wish the activity to go on longer on a particular day e.g. Christmas Eve.

New Year's Eve from 08:00 hours to 03:00 hours on New Year's Day.

Section 18 of 21

LICENSING OBJECTIVES

Describe the steps you intend to take to promote the four licensing objectives:

a) General – all four licensing objectives (b,c,d,e)

List here steps you will take to promote all four licensing objectives together.

The previous Premises Licence in respect of these premises (26838) lapsed and therefore this application mirrors the previous Premises Licence.

b) The prevention of crime and disorder

1. The premises will be seated only and supervised by a floor manager at all times and with a S.I.A supervisor after 21:00 until close.

2. A CCTV camera system covering both internal and external to the premise is to be installed.

a. The CCTV recordings are to be maintained for 31 days and to be provided upon request to either a Police Officer or an officer of any other Responsible Authority.

b. A system shall be in place to maintain the quality of the recorded image and a complete audit trail maintained.

c. The system will be maintained and fully operational throughout the hours that the premises are open for any licensable activity.

d. At all times the premises is open, a person who can operate the CCTV system must be present on the premises who can download the images and present them immediately on request by a police officer or other responsible authority.

3. That an incident report book be kept and record all incidents of crime and disorder associated with the premises.

At times when this premises operates with the (Pickle Factory), 14 The Oval, London E2 9DT then following Pickle Factory Conditions shall apply.

a. Any private hire shall be internally risk assessed in advance.

b. Cab service shall be offered to all guests leaving the building.

c. Deliveries shall take place Monday to Saturday, from 08:00 hours to 19:00 hours and Sundays, from 09:00 hours to 12:00 hours.

d. SIA staff shall be deployed in a pattern and numbers agreed by the DPS and the Police.

e. Toilets shall be checked at least every 30 minutes at peak times to detect and discourage drug use during events. Records of these checks shall be kept.

f. A barricade is to be used outside the entrance to the venue when events are on to facilitate the effective queuing of

Continued from previous page...

people wishing to gain entry.

g. All members of Management and Staff shall be briefed in 'Challenge 25' and 'Don't Do Drunk' Policies with the related paperwork acknowledged and signed. This also applies to all new starters and trial shift applicants.

h. An incident book shall be kept and maintained every day the premises is open.

i). The book shall contain the names and SIA numbers of security staff, their time on duty and time off duty.

ii). The book shall also record any refusals of entry, refusals of sale of alcohol and any incidents of disorder, incidents of crime or other incidents of note.

iii). The book shall be signed off by the duty manager at the end of each day.

i. To be a member of the local "pub watch" and to send representatives to all meetings.

j. All flat surfaces in the toilet areas shall be removed or covered over to prevent and deter drug use. Toilet seat covers shall be removed from all toilets.

k. All security shall wear their identification badges and high visibility tabards clearly marked "Security".

l. A joint strategy between the Oval and the Pickle Factory for managing customers arriving and leaving their respective venues shall be completed and agreed by Police.

m. Prominent notices will be placed throughout the venue asking customers to mind their property and report any suspicious incidents.

n. Safety checks will be carried out monthly prior to opening and all incidents will be recorded in a log book which will be available for inspection by authorised officers.

o. Floor staff will be allocated tasks around the venue to be completed every 15 minutes to ensure no trip hazards are present.

p. All sweeps of the venue will be recorded in a nightly log.

q. Prominent signs will be displayed to ensure guests are quiet leaving the venue.

r. Front of house staff will monitor guests entering or leaving the venue to ensure moderate behaviour.

s. Bottling out from premises will be forbidden between the hours of 22:00:09:00

t. A challenge 25 policy shall be in operation. A log shall be kept of all challenges made by staff.

c) Public safety

Please see b), d) and e).

d) The prevention of public nuisance

4. Deliveries shall be only from 08:00hrs to 19:00hrs Monday to Saturday.

5. No noise shall emanate from the premises nor vibration be transmitted through the structure of the premises which gives rise to a nuisance

6. A Noise Limiter must be fitted to the musical amplification system set at a level determined by and to the satisfaction of an acoustic consultant who is a member of the Institute of Acoustics so as to ensure that no noise nuisance is caused to local residents or businesses.

a. The operation panel of the noise limiter shall then be secured by a key or password to the satisfaction of the acoustic consultant and access shall only be by persons authorised by the Premises Licence Holder.

b. No alteration or modification to any existing sound system(s) should be effected without prior agreement with an acoustic consultant.

c. No additional sound generating equipment shall be used on the premise without being routed through the sound limiter device.

e) The protection of children from harm

7. A 'Challenge 21' policy will be operated at the premises.

8. The café shall be strictly adults only after 18:00hrs.

Section 19 of 21

NOTES ON DEMONSTRATING ENTITLEMENT TO WORK IN THE UK

Entitlement to work/immigration status for individual applicants and applications from partnerships which are not limited liability partnerships:

A licence may not be held by an individual or an individual in a partnership who is resident in the UK who:

- does not have the right to live and work in the UK; or
- is subject to a condition preventing him or her from doing work relating to the carrying on of a licensable activity.

Any premises licence issued in respect of an application made on or after 6 April 2017 will become invalid if the holder ceases to be entitled to work in the UK.

Applicants must demonstrate that they have an entitlement to work in the UK and are not subject to a condition preventing them from doing work relating to the carrying on of a licensable activity. They do this in one of two ways: 1) by providing with this application copies or scanned copies of the documents listed below (which do not need to be certified), or 2) by providing their 'share code' to enable the licensing authority to carry out a check using the Home Office online right to work checking service (see below).

Documents which demonstrate entitlement to work in the UK

- An expired or current passport showing the holder, or a person named in the passport as the child of the holder, is A British citizen or a citizen of the UK and Colonies having the right of abode in the UK [please see note below about which sections of the passport to copy].
- An expired or current passport or national identity card showing the holder, or a person named in the passport as the child of the holder, is a national of a European Economic Area country or Switzerland.
- A Registration Certificate or document certifying permanent residence issued by the Home Office to a national of a European Economic Area country or Switzerland.
- A Permanent Residence Card issued by the Home Office to the family member of a national of a European Economic Area country or Switzerland.
- A **current** Biometric Immigration Document (Biometric Residence Permit) issued by the Home Office to the holder indicating that the person named is allowed to stay indefinitely in the UK, or has no time limit on their stay in the UK.
- A **current** passport endorsed to show that the holder is exempt from immigration control, is allowed to stay indefinitely in the UK, has the right of abode in the UK, or has no time limit on their stay in the UK.
- A **current** Immigration Status Document issued by the Home Office to the holder with an endorsement indicating that the named person is allowed to stay indefinitely in the UK or has no time limit on their stay in the UK, **when produced in combination with** an official document giving the person's permanent National Insurance number and their name issued by a Government agency or a previous employer.
- A birth or adoption certificate issued in the UK, **when produced in combination with** an official document giving the person's permanent National Insurance number and their name issued by a Government agency or a previous employer.
- A birth or adoption certificate issued in the Channel Islands, the Isle of Man or Ireland **when produced in combination with** an official document giving the person's permanent National Insurance number and their name issued by a Government agency or a previous employer.
- A certificate of registration or naturalisation as a British citizen, **when produced in combination with** an official document giving the person's permanent National Insurance number and their name issued by a Government agency or a previous employer.

Continued from previous page...

- A **current** passport endorsed to show that the holder is allowed to stay in the UK and is currently allowed to work and is not subject to a condition preventing the holder from doing work relating to the carrying on of a licensable activity.
- A **current** Biometric Immigration Document (Biometric Residence Permit) issued by the Home Office to the holder which indicates that the named person can currently stay in the UK and is allowed to work relation to the carrying on of a licensable activity.
- A **current** Residence Card issued by the Home Office to a person who is not a national of a European Economic Area state or Switzerland but who is a family member of such a national or who has derivative rights or residence.
- A **current** Immigration Status Document containing a photograph issued by the Home Office to the holder with an endorsement indicating that the named person may stay in the UK, and is allowed to work and is not subject to a condition preventing the holder from doing work relating to the carrying on of a licensable activity **when produced in combination with** an official document giving the person's permanent National Insurance number and their name issued by a Government agency or a previous employer.
- A Certificate of Application, **less than 6 months old**, issued by the Home Office under regulation 18(3) or 20(2) of the Immigration (European Economic Area) Regulations 2016, to a person who is not a national of a European Economic Area state or Switzerland but who is a family member of such a national or who has derivative rights of residence.
- Reasonable evidence that the person has an outstanding application to vary their permission to be in the UK with the Home Office such as the Home Office acknowledgement letter or proof of postage evidence, or reasonable evidence that the person has an appeal or administrative review pending on an immigration decision, such as an appeal or administrative review reference number.
- Reasonable evidence that a person who is not a national of a European Economic Area state or Switzerland but who is a family member of such a national or who has derivative rights of residence in exercising treaty rights in the UK including:-
 - evidence of the applicant's own identity – such as a passport,
 - evidence of their relationship with the European Economic Area family member – e.g. a marriage certificate, civil partnership certificate or birth certificate, and
 - evidence that the European Economic Area national has a right of permanent residence in the UK or is one of the following if they have been in the UK for more than 3 months:
 - (i) working e.g. employment contract, wage slips, letter from the employer,
 - (ii) self-employed e.g. contracts, invoices, or audited accounts with a bank,
 - (iii) studying e.g. letter from the school, college or university and evidence of sufficient funds; or
 - (iv) self-sufficient e.g. bank statements.

Family members of European Economic Area nationals who are studying or financially independent must also provide evidence that the European Economic Area national and any family members hold comprehensive sickness insurance in the UK. This can include a private medical insurance policy, an EHIC card or an S1, S2 or S3 form.

Original documents must not be sent to licensing authorities. If the document copied is a passport, a copy of the following pages should be provided:-

- (i) any page containing the holder's personal details including nationality;
- (ii) any page containing the holder's photograph;
- (iii) any page containing the holder's signature;
- (iv) any page containing the date of expiry; and
- (v) any page containing information indicating the holder has permission to enter or remain in the UK and is permitted to work.

Continued from previous page...

If the document is not a passport, a copy of the whole document should be provided.

Your right to work will be checked as part of your licensing application and this could involve us checking your immigration status with the Home Office. We may otherwise share information with the Home Office. Your licence application will not be determined until you have complied with this guidance.

Home Office online right to work checking service

As an alternative to providing a copy of the documents listed above, applicants may demonstrate their right to work by allowing the licensing authority to carry out a check with the Home Office online right to work checking service.

To demonstrate their right to work via the Home Office online right to work checking service, applicants should include in this application their 9-digit share code (provided to them upon accessing the service at <https://www.gov.uk/prove-right-to-work>) which, along with the applicant's date of birth (provided within this application), will allow the licensing authority to carry out the check.

In order to establish the applicant's right to work, the check will need to indicate that the applicant is allowed to work in the United Kingdom and is not subject to a condition preventing them from doing work relating to the carrying on of a licensable activity.

An online check will not be possible in all circumstances because not all applicants will have an immigration status that can be checked online. The Home Office online right to work checking service sets out what information and/or documentation applicants will need in order to access the service. Applicants who are unable to obtain a share code from the service should submit copy documents as set out above.

Section 20 of 21

NOTES ON REGULATED ENTERTAINMENT

Continued from previous page...

In terms of specific **regulated entertainments** please note that:

- Plays: no licence is required for performances between 08:00 and 23.00 on any day, provided that the audience does not exceed 500.
- Films: no licence is required for 'not-for-profit' film exhibition held in community premises between 08.00 and 23.00 on any day provided that the audience does not exceed 500 and the organiser (a) gets consent to the screening from a person who is responsible for the premises; and (b) ensures that each such screening abides by age classification ratings.
- Indoor sporting events: no licence is required for performances between 08.00 and 23.00 on any day, provided that the audience does not exceed 1000.
- Boxing or Wrestling Entertainment: no licence is required for a contest, exhibition or display of Greco-Roman wrestling, or freestyle wrestling between 08.00 and 23.00 on any day, provided that the audience does not exceed 1000. Combined fighting sports – defined as a contest, exhibition or display which combines boxing or wrestling with one or more martial arts – are licensable as a boxing or wrestling entertainment rather than an indoor sporting event.
- Live music: no licence permission is required for:
 - o a performance of unamplified live music between 08.00 and 23.00 on any day, on any premises.
 - o a performance of amplified live music between 08.00 and 23.00 on any day on premises authorised to sell alcohol for consumption on those premises, provided that the audience does not exceed 500.
 - o a performance of amplified live music between 08.00 and 23.00 on any day, in a workplace that is not licensed to sell alcohol on those premises, provided that the audience does not exceed 500.
 - o a performance of amplified live music between 08.00 and 23.00 on any day, in a church hall, village hall, community hall, or other similar community premises, that is not licensed by a premises licence to sell alcohol, provided that (a) the audience does not exceed 500, and (b) the organiser gets consent for the performance from a person who is responsible for the premises.
 - o a performance of amplified live music between 08.00 and 23.00 on any day, at the non-residential premises of (i) a local authority, or (ii) a school, or (iii) a hospital, provided that (a) the audience does not exceed 500, and (b) the organiser gets consent for the performance on the relevant premises from: (i) the local authority concerned, or (ii) the school or (iii) the health care provider for the hospital.
- Recorded Music: no licence permission is required for:
 - o any playing of recorded music between 08.00 and 23.00 on any day on premises authorised to sell alcohol for consumption on those premises, provided that the audience does not exceed 500.
 - o any playing of recorded music between 08.00 and 23.00 on any day, in a church hall, village hall, community hall, or other similar community premises, that is not licensed by a premises licence to sell alcohol, provided that (a) the audience does not exceed 500, and (b) the organiser gets consent for the performance from a person who is responsible for the premises.
 - o any playing of recorded music between 08.00 and 23.00 on any day, at the non-residential premises of (i) a local authority, or (ii) a school, or (iii) a hospital, provided that (a) the audience does not exceed 500, and (b) the organiser gets consent for the performance on the relevant premises from: (i) the local authority concerned, or (ii) the school proprietor or (iii) the health care provider for the hospital.

Continued from previous page...

- Dance: no licence is required for performances between 08.00 and 23.00 on any day, provided that the audience does not exceed 500. However, a performance which amounts to adult entertainment remains licensable.
- Cross activity exemptions: no licence is required between 08.00 and 23.00 on any day, with no limit on audience size for:
 - o any entertainment taking place on the premises of the local authority where the entertainment is provided by or on behalf of the local authority;
 - o any entertainment taking place on the hospital premises of the health care provider where the entertainment is provided by or on behalf of the health care provider;
 - o any entertainment taking place on the premises of the school where the entertainment is provided by or on behalf of the school proprietor; and
 - o any entertainment (excluding films and a boxing or wrestling entertainment) taking place at a travelling circus, provided that (a) it takes place within a moveable structure that accommodates the audience, and (b) that the travelling circus has not been located on the same site for more than 28 consecutive days.

Section 21 of 21

PAYMENT DETAILS

This fee must be paid to the authority. If you complete the application online, you must pay it by debit or credit card.

Premises Licence Fees are determined by the non domestic rateable value of the premises.

To find out a premises non domestic rateable value go to the Valuation Office Agency site at http://www.voa.gov.uk/business_rates/index.htm

Band A - No RV to £4,300 = £100.00

Band B - £4,301 to £33,000 = £190.00

Band C - £33,001 to £8700 = 315.00

Band D - £87001 to £12500 = £450.00*

Band E - £125001 and over = 635.00*

*If the premises rateable value is in Bands D or E and the premises is primarily used for the consumption of alcohol on the premises then your are required to pay a higher fee

Band D - £7001 to £12500 = £900.00

Band E - £125001 and over £1,905.00

There is an exemption from the payment of fees in relation to the provision of regulated entertainment at church halls, chapel halls or premises of a similar nature, village halls, parish or community halls, or other premises of a similar nature. The costs associated with these licences will be met by central Government. If, however, the licence also authorises the use of the premises for the supply of alcohol or the provision of late night refreshment, a fee will be required.

Schools and sixth form colleges are exempt from the fees associated with the authorisation of regulated entertainment only where the entertainment is provided by and at the school or college and for the purposes of the school or college.

If you operate a large event you are subject to ADDITIONAL fees based upon the number in attendance at any one time

Capacity 5000-9999 = £1,000.00

Capacity 10000 -14999 = £2,000.00

Capacity 15000-19999 = £4,000.00

Capacity 20000-29999 = £8,000.00

Capacity 30000-39000 = £16,000.00

Capacity 40000-49999 = £24,000.00

Capacity 50000-59999 = £32,000.00

Capacity 60000-69999 = £40,000.00

Capacity 70000-79999 = £48,000.00

Capacity 80000-89999 = £56,000.00

Capacity 90000 and over = £64,000.00

NOTE: From 1st January 2018 Licences if you are granted a Licence to permit the sale/supply of alcohol between midnight and 6am (00:00 and 06:00 hours) on any day you will be liable to pay the Late Night Levy charge. The charge must be paid 14 days after the grant of your Licence, unless you fall within one of the exemption categories. Non-payment of the levy can result in suspension of your licence, as per sections 55A and 92A of the Licensing Act 2003, as amended and section 229(6) of the Police and Social Responsibility Act 2011. For more information below visit <https://www.towerhamlets.gov.uk/latenightlevy>

Continued from previous page...

* Fee amount (£)

315.00

DECLARATION

* I/we understand it is an offence, liable on conviction to a fine up to level 5 on the standard scale, under section 158 of the licensing act 2003, to make a false statement in or in connection with this application.

[APPLICABLE TO INDIVIDUAL APPLICANTS ONLY, INCLUDING THOSE IN A PARTNERSHIP WHICH IS NOT A LIMITED LIABILITY PARTNERSHIP] I UNDERSTAND I AM NOT ENTITLED TO BE ISSUED WITH A LICENCE IF I DO NOT HAVE THE ENTITLEMENT TO LIVE AND WORK IN THE UK (OR IF I AM SUBJECT TO A CONDITION PREVENTING ME FROM DOING WORK RELATING TO THE CARRYING ON OF A LICENSABLE ACTIVITY) AND THAT MY LICENCE WILL BECOME INVALID IF I CEASE TO BE ENTITLED TO LIVE AND WORK IN THE UK (PLEASE READ GUIDANCE NOTE 15). THE DPS NAMED IN THIS APPLICATION FORM IS ENTITLED TO WORK IN THE UK (AND IS NOT SUBJECT TO CONDITIONS PREVENTING HIM OR HER FROM DOING WORK RELATING TO A LICENSABLE ACTIVITY) AND I HAVE SEEN A COPY OF HIS OR HER PROOF OF ENTITLEMENT TO WORK, IF APPROPRIATE (PLEASE SEE NOTE 15).

☒ Ticking this box indicates you have read and understood the above declaration

This section should be completed by the applicant, unless you answered "Yes" to the question "Are you an agent acting on behalf of the applicant?"

* Full name

Woods Whur 2014 Limited

* Capacity

Solicitors for the Applicant

* Date

14 / 12 / 2021
dd mm yyyy

Add another signatory

Once you're finished you need to do the following:

1. Save this form to your computer by clicking file/save as...
2. Go back to <https://www.gov.uk/apply-for-a-licence/premises-licence/tower-hamlets/apply-1> to upload this file and continue with your application.

Don't forget to make sure you have all your supporting documentation to hand.

IT IS AN OFFENCE LIABLE TO SUMMARY CONVICTION TO A FINE OF ANY AMOUNT UNDER SECTION 158 OF THE LICENSING ACT 2003, TO MAKE A FALSE STATEMENT IN OR IN CONNECTION WITH THIS APPLICATION

IT IS AN OFFENCE UNDER SECTION 24B OF THE IMMIGRATION ACT 1971 FOR A PERSON TO WORK WHEN THEY KNOW, OR HAVE REASONABLE CAUSE TO BELIEVE, THAT THEY ARE DISQUALIFIED FROM DOING SO BY REASON OF THEIR IMMIGRATION STATUS. THOSE WHO EMPLOY AN ADULT WITHOUT LEAVE OR WHO IS SUBJECT TO CONDITIONS AS TO EMPLOYMENT WILL BE LIABLE TO A CIVIL PENALTY UNDER SECTION 15 OF THE IMMIGRATION, ASYLUM AND NATIONALITY ACT 2006 AND PURSUANT TO SECTION 21 OF THE SAME ACT, WILL BE COMMITTING AN OFFENCE WHERE THEY DO SO IN THE KNOWLEDGE, OR WITH REASONABLE CAUSE TO BELIEVE, THAT THE EMPLOYEE IS DISQUALIFIED

OFFICE USE ONLY

Applicant reference number	<input type="text" value="OVA002-1-4"/>
Fee paid	<input type="text"/>
Payment provider reference	<input type="text"/>
ELMS Payment Reference	<input type="text"/>
Payment status	<input type="text"/>
Payment authorisation code	<input type="text"/>
Payment authorisation date	<input type="text"/>
Date and time submitted	<input type="text"/>
Approval deadline	<input type="text"/>
Error message	<input type="text"/>
Is Digitally signed	<input type="checkbox"/>

Appendix 2

(Oval Cafe)
11-12 The Oval
London
E2 9DU

Licensable Activities authorised by the licence

The sale by retail of alcohol
The provision of regulated entertainment
The provision of late night refreshment

See the attached licence for the licence conditions

Signed by

David Tolley 
Head of Environmental Health & Trading Standards

Date: 21st November 2014

- **2nd September 2015, amended via variation**
- **18th April 2018, amended via variation**

Part A - Format of premises licence

Premises licence number

26838

Part 1 - Premises details

Postal address of premises, or if none, ordnance survey map reference or description

(Oval Cafe)
11-12 The Oval

Post town

London

Post code

E2 9DU

Telephone number

[REDACTED]

Where the licence is time limited the dates

Not applicable

Licensable activities authorised by the licence

The sale by retail of alcohol
The provision of regulated entertainment
The provision of late night refreshment

The times the licence authorises the carrying out of licensable activities**Sale by retail of alcohol (on and off sales)**

- Monday to Wednesday, from 12:00hrs to 00:00hrs (midnight)
- Thursday to Saturday, from 12:00hrs to 04:00hrs the following day
- Sunday, from 12:00 hrs to 02:00 hrs the following day

The provision of regulated entertainment – IndoorsRecorded Music

- Thursday, from 23:00hrs to 04:00hrs the following day
- Friday and Saturday, from 23:00 hrs to 06:00 hrs the following day
- Sunday, from 23:00 hrs to 02:00 hrs the following day

The provision of late night refreshment

- Monday to Wednesday, from 23:00hrs to 00:00hrs (midnight)
- Thursday to Saturday, from 23:00hrs to 05:00hrs the following day
- Sunday, from 23:00 hrs to 02:00 hrs the following day

Non-standard timings

- New Year's Eve from 08:00hrs to 03:00 hours on New Year's Day

The opening hours of the premises

- Monday to Wednesday, from 08:00hrs to 00:30hrs (the following day)
- Thursday, from 08:00hrs to 04:00hrs the following day
- Friday and Saturday, from 08:00hrs to 06:00hrs the following day
- Sunday, from 08:00 hrs to 02:00 hrs the following day

Non-standard timings

- New Year's Eve, from 08:00hrs to 03:30hrs on New Year's Day

Where the licence authorises supplies of alcohol whether these are on and/ or off supplies

On sales only

Part 2**Name, (registered) address, telephone number and email (where relevant) of holder of premises licence**

Oval Office Limited
11-12 The Oval
Bethnal Green
London
E2 9DT



**Registered number of holder, for example company number, charity number
(where applicable)**

08501795

**Name, address and telephone number of designated premises supervisor
where the premises licence authorises the supply of alcohol**

Sofia Cobelli

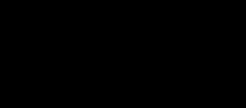

**Personal licence number and issuing authority of personal licence held by
designated premises supervisor where the premises licence authorises for
the supply of alcohol**

Personal Licence No. 16/00580/LAPER

Issuing Authority: London Borough of Bromley

Annex 1 - Mandatory conditions

No supply of alcohol may be made under the premises licence-

- a) at a time where there is no designated premises supervisor in respect of the premises licence, or
 - b) at a time when the designated premises supervisor does not hold a personal licence or his personal licence is suspended
- 1.
- (1) The responsible person must ensure that staff on relevant premises do not carry out, arrange or participate in any irresponsible promotions in relation to the premises
 - (2) In this paragraph, an irresponsible promotion means any one or more of the following activities, or substantially similar activities, carried on for the purpose of encouraging the sale or supply of alcohol for consumption on the premises;
 - (a) games or other activities which require or encourage, or are designed to require or encourage, individuals to—
 - (i) drink a quantity of alcohol within a time limit (other than to drink alcohol sold or supplied on the premises before the cessation of the period in which the responsible person is authorised to sell or supply alcohol), or
 - (ii) drink as much alcohol as possible (whether within a time limit or otherwise);

- (b) provision of unlimited or unspecified quantities of alcohol free or for a fixed or discounted fee to the public or to a group defined by a particular characteristic in a manner which carries a significant risk of undermining a licensing objective
 - (c) provision of free or discounted alcohol or any other thing as a prize to encourage or reward the purchase and consumption of alcohol over a period of 24 hours or less in a manner which carries a significant risk of undermining a licensing objective;
 - (d) selling or supplying alcohol in association with promotional posters or flyers on, or in the vicinity of, the premises which can reasonably be considered to condone, encourage or glamorise anti-social behaviour or to refer to the effects of drunkenness in any favourable manner;
 - (e) dispensing alcohol directly by one person into the mouth of another (other than where that other person is unable to drink without assistance by reason of disability)
- 2. The responsible person must ensure that free potable water is provided on request to customers where it is reasonably available.
- 3.
 - (1) The premises licence holder or club premises certificate holder must ensure that an age verification policy is adopted in respect of the premises in relation to the sale or supply of alcohol.
 - (2) The designated premises supervisor in relation to the premises licence must ensure that the supply of alcohol at the premises is carried on in accordance with the age verification policy
 - (3) The policy must require individuals who appear to the responsible person to be under 18 years of age (or such older age as may be specified in the policy) to produce on request, before being served alcohol, identification bearing their photograph, date of birth and either—
 - (a) a holographic mark, or
 - (b) an ultraviolet feature.
- 4. The responsible person must ensure that—
 - (a) where any of the following alcoholic drinks is sold or supplied for consumption on the premises (other than alcoholic drinks sold or supplied having been made up in advance ready for sale or supply in a securely closed container) it is available to customers in the following measures—
 - (i) beer or cider: ½ pint
 - (ii) gin, rum, vodka or whisky: 25 ml or 35 ml; and
 - (iii) still wine in a glass: 125 ml;
 - (b) these measures are displayed in a menu, price list or other printed material which is available to customers on the premises; and
 - (c) where a customer does not in relation to a sale of alcohol specify the quantity of alcohol to be sold, the customer is made aware

that these measures are available.

5.
 1. A relevant person shall ensure that no alcohol is sold or supplied for consumption on or off the premises for a price which is less than the permitted price.
 2. For the purposes of the condition set out in paragraph 1—
 - (a) “duty” is to be construed in accordance with the Alcoholic Liquor Duties Act 1979;
 - (b) “permitted price” is the price found by applying the formula —
$$P = D + (D \times V)$$
where —
 - (i) **P** is the permitted price
 - (ii) **D** is the amount of duty chargeable in relation to the alcohol as if the duty were charged on the date of the sale or supply of the alcohol, and
 - (iii) **V** is the rate of value added tax chargeable in relation to the alcohol as if the value added tax were charged on the date of the sale or supply of the alcohol;
 - (c) “relevant person” means, in relation to premises in respect of which there is in force a premises licence
 - (i) the holder of the premises licence
 - (ii) the designated premises supervisor (if any) in respect of such a licence, or
 - (iii) the personal licence holder who makes or authorises a supply of alcohol under such a licence
 - (d) “relevant person” means, in relation to premises in respect of which there is in force a club premises certificate, any member or officer of the club present on the premises in a capacity which enables the member or officer to prevent the supply in question; and
 - (e) “value added tax” means value added tax charged in accordance with the Value Added Tax Act 1994
 3. Where the permitted price given by Paragraph (b) of paragraph 2 would (apart from this paragraph) not be a whole number of pennies, the price given by that sub-paragraph shall be taken to be the price actually given by that sub-paragraph rounded up to the nearest penny.
 4. (1) Sub-paragraph (2) applies where the permitted price given by Paragraph (b) of paragraph 2 on a day (“the first day”) would be different from the permitted price on the next day (“the second day”) as a result of a change to the rate of duty or value added tax

- (2) The permitted price which would apply on the first day applies to sales or supplies of alcohol which take place before the expiry of the period of 14 days beginning on the second day

Annex 2 - Conditions consistent with the operating Schedule

1. A 'Challenge 21' policy will be operated at the premises;
2. Deliveries shall be only from 08:00hrs to 19:00hrs Monday to Saturday;
3. The café shall be strictly adults only after 18:00hrs;
4. A CCTV camera system covering both internal and external to the premise is to be installed.
 - a. The CCTV recordings are to be maintained for 31 days and to be provided upon request to either a Police Officer or an officer of any other Responsible Authority.
 - b. A system shall be in place to maintain the quality of the recorded image and a complete audit trail maintained.
 - c. The system will be maintained and fully operational throughout the hours that the premises are open for any licensable activity.
 - d. At all times the premises is open, a person who can operate the CCTV system must be present on the premises who can download the images and present them immediately on request by a police officer or other responsible authority.
5. That an incident report book be kept and record all incidents of crime and disorder associated with the premises.

Conditions added (18th April 2018) following a full variation

6. No noise shall emanate from the premises nor vibration be transmitted through the structure of the premises which gives rise to a nuisance
7. A Noise Limiter must be fitted to the musical amplification system set at a level determined by and to the satisfaction of an acoustic consultant who is a member of the Institute of Acoustics so as to ensure that no noise nuisance is caused to local residents or businesses.
 - a. The operation panel of the noise limiter shall then be secured by a key or password to the satisfaction of the acoustic

consultant and access shall only be by persons authorised by the Premises Licence Holder.

- b. No alteration or modification to any existing sound system(s) should be effected without prior agreement with an acoustic consultant.
- c. No additional sound generating equipment shall be used on the premise without being routed through the sound limiter device.

8. The premises will be seated only and supervised by a floor manager at all times and with a S.I.A supervisor after 21:00 until close.

9. At times when this premises operates with the (Pickle Factory), 14 The Oval, London E2 9DT then following Pickle Factory Conditions shall apply.

- a. Any private hire shall be internally risk assessed in advance.
- b. Cab service shall be offered to all guests leaving the building.
- c. Deliveries shall take place Monday to Saturday, from 08:00 hours to 19:00 hours and Sundays, from 09:00 hours to 12:00 hours.
- d. SIA staff shall be deployed in a pattern and numbers agreed by the DPS and the Police.
- e. Toilets shall be checked at least every 30 minutes at peak times to detect and discourage drug use during events. Records of these checks shall be kept.
- f. A barricade is to be used outside the entrance to the venue when events are on to facilitate the effective queuing of people wishing to gain entry.
- g. All members of Management and Staff shall be briefed in 'Challenge 25' and 'Don't Do Drunk' Policies with the related paperwork acknowledged and signed. This also applies to all new starters and trial shift applicants.
- h. An incident book shall be kept and maintained every day the premises is open.
 - i. The book shall contain the names and SIA numbers of security staff, their time on duty and time off duty.

- ii. The book shall also record any refusals of entry, refusals of sale of alcohol and any incidents of disorder, incidents of crime or other incidents of note.
 - iii. The book shall be signed off by the duty manager at the end of each day.
- i. To be a member of the local “pub watch” and to send representatives to all meetings.
- j. All flat surfaces in the toilet areas shall be removed or covered over to prevent and deter drug use. Toilet seat covers shall be removed from all toilets.
- k. All security shall wear their identification badges and high visibility tabards clearly marked “Security”.
- l. A joint strategy between the Oval and the Pickle Factory for managing customers arriving and leaving their respective venues shall be completed and agreed by Police.
- m. Prominent notices will be placed throughout the venue asking customers to mind their property and report any suspicious incidents.
- n. Safety checks will be carried out monthly prior to opening and all incidents will be recorded in a log book which will be available for inspection by authorised officers.
- o. Floor staff will be allocated tasks around the venue to be completed every 15 minutes to ensure no trip hazards are present.
- p. All sweeps of the venue will be recorded in a nightly log.
- q. Prominent signs will be displayed to ensure guests are quiet leaving the venue.
- r. Front of house staff will monitor guests entering or leaving the venue to ensure moderate behaviour.
- s. Bottling out from premises will be forbidden between the hours of 22:00:09:00
- t. A challenge 25 policy shall be in operation. A log shall be kept of all challenges made by staff.

Annex 3 - Conditions attached after a hearing by the licensing authority

Not applicable

Annex 4 - Plans

The plans are those submitted to the licensing authority on the following date:

5th March 2018 - Ground floor

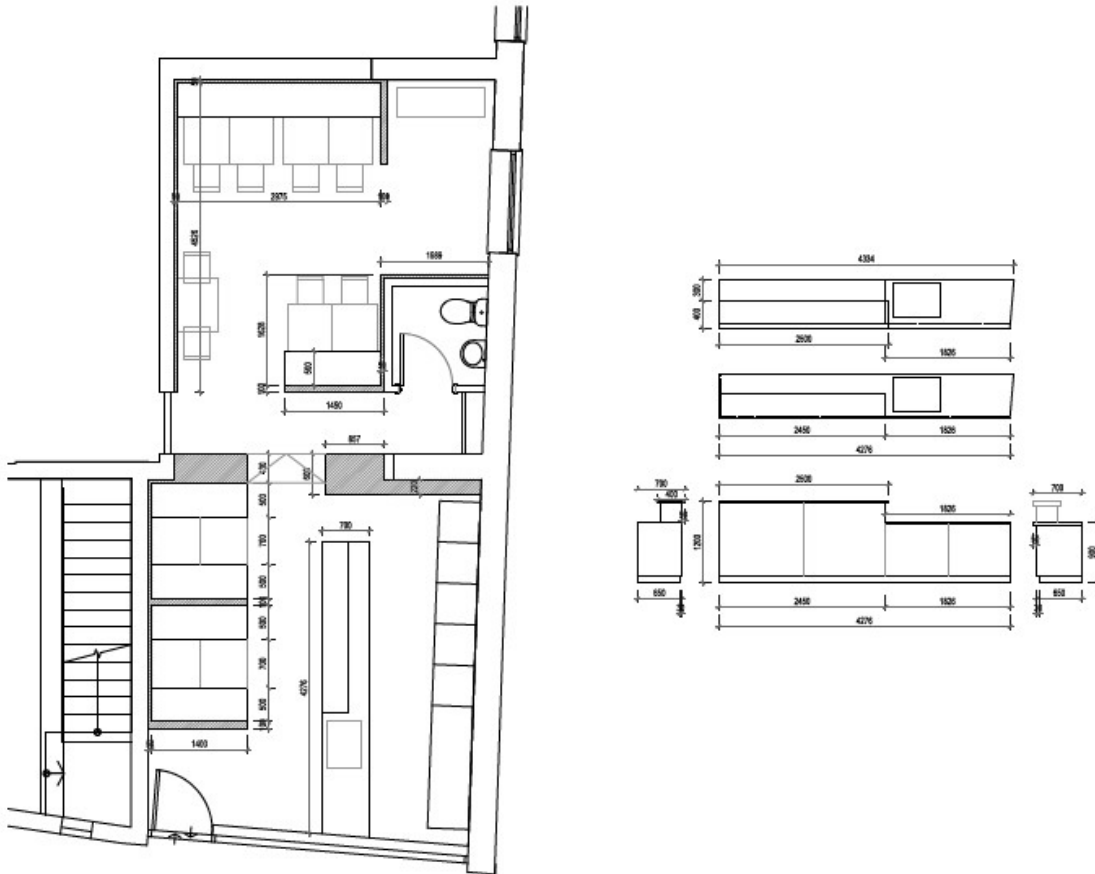

Part B - Premises licence summary

Premises licence number

26838

Premises details

Postal address of premises, or if none, ordnance survey map reference or description

(Oval Cafe)
11-12 The Oval

Post town

London

Post code

E2 9DU

Telephone number

[REDACTED]

Where the
licence is time
limited the dates

Not applicable

Licensable
activities
authorised by
the licence

The sale by retail of alcohol
The provision of regulated entertainment
The provision of late night refreshment

The times the
licence
authorises the
carrying out of
licensable
activities

Sale by retail of alcohol (on and off sales)

- Monday to Wednesday, from 12:00hrs to 00:00hrs (midnight)
- Thursday to Saturday, from 12:00hrs to 04:00hrs the following day
- Sunday, from 12:00 hrs to 02:00 hrs the following day

The opening hours of the premises

The provision of regulated entertainment – Indoors

Recorded Music

- Thursday, from 23:00hrs to 04:00hrs the following day
- Friday and Saturday, from 23:00 hrs to 06:00 hrs the following day
- Sunday, from 23:00 hrs to 02:00 hrs the following day

The provision of late night refreshment

- Monday to Wednesday, from 23:00hrs to 00:00hrs (midnight)
- Thursday to Saturday, from 23:00hrs to 05:00hrs the following day
- Sunday, from 23:00 hrs to 02:00 hrs the following day

Non-standard timings

- New Year's Eve from 08:00hrs to 03:00 hours on New Year's Day

- Monday to Wednesday, from 08:00hrs to 00:30hrs (the following day)
- Thursday, from 08:00hrs to 04:00hrs the following day
- Friday and Saturday, from 08:00hrs to 06:00hrs the following day
- Sunday, from 08:00 hrs to 02:00 hrs the following day

Non-standard timings

- New Year's Eve, from 08:00hrs to 03:30hrs on New Year's Day

Name, (registered) address of holder of premises licence

Oval Office Limited
11-12 The Oval
Bethnal Green
London E2 9DT

Where the licence authorises supplies of alcohol whether these are on and / or off supplies

On sales only

Registered number of holder, for example company number, charity number (where applicable)

08501795

Name of designated premises supervisor where the premises licence authorises for the supply of alcohol

Sofia Cobelli

State whether access to the premises by children is restricted or prohibited

The café shall be strictly adults only after 18:00hrs

Appendix 3

LONDON BOROUGH OF TOWER HAMLETS

RECORD OF THE DECISIONS OF THE LICENSING SUB COMMITTEE

HELD AT 6.30 P.M. ON TUESDAY, 22 FEBRUARY 2022

**THE COUNCIL CHAMBER, TOWN HALL, MULBERRY PLACE, 5 CLOVE
CRESCENT, LONDON, E14 2BG**

Members Present:

Councillor Peter Golds (Chair)

Councillor Shad Chowdhury (Member)

Councillor Rajib Ahmed (Member)

1. DECLARATIONS OF INTEREST

There were no declarations of interest made.

2. RULES OF PROCEDURE

The rules of procedure were noted.

3. MINUTES OF THE PREVIOUS MEETING(S)

The minutes of the meetings held on 11th and 25th January were agreed and approved as a correct record.

4. ITEMS FOR CONSIDERATION

**4.1 Application for a New Premises Licence for (Oval Cafe) 11-12 The Oval,
London E2 9DU**

The Licensing Objectives

In considering the application, Members were required to consider the same in accordance with the Licensing Act 2003 (as amended), the Licensing Objectives, the Home Office Guidance and the Council's Statement of Licensing Policy and in particular to have regard to the promotion of the four licensing objectives:

1. The Prevention of Crime and Disorder;
2. Public Safety;
3. The Prevention of Public Nuisance; and
4. The Protection of Children from Harm.

Consideration

The Sub-Committee considered an application for a new premises licence in respect of Oval Café, 11-12 The Oval, London E2 9DU ("the Premises"). The application sought to permit the sale of alcohol and the provision of regulated entertainment by way of recorded music and the provision of late night refreshments. The application attracted objections from the Metropolitan Police relating to the licensing objectives of the prevention of crime and disorder, promoting public safety and preventing public nuisance.

The Sub-Committee noted that the premises did previously have a licence which had lapsed due to an administrative error.

The Sub-Committee noted a comment by the police during the meeting that whilst their concerns arose from crime and disorder in the area, the police accepted that there was no evidence of that being linked to the Oval Café.

The Sub-Committee noted comment by the police that their concerns were based upon professional opinion. However, decisions of the Licensing Sub-Committee must be based upon evidence, and in the absence of direct evidence linking the Oval Cafe to crime and disorder, public nuisance, and issues of public safety, the Sub-Committee was satisfied that granting the application would not undermine the above licensing objectives.

The Sub-Committee appreciated that the police had concerns about the applicant regarding separate premises. However, those premises were not the subject of this application, which had to be considered on its own merits.

In light of the concerns raised by the police in relation to the area generally, the Sub-Committee considered it reasonable and proportionate to include as conditions of the premises licence, those set out below, in addition to the conditions which are in any event mandatory.

The Sub-Committee could not grant the full range of hours sought for the sale of alcohol and the provision of late night refreshment, because the terminal hour for licensable activities cannot be the same as the time for closing to the public, otherwise issues can arise with late orders when closing the premises to the public.

Therefore, Members made a decision and the decision was unanimous. Members granted the application in part with conditions.

Accordingly, the Sub Committee unanimously;

RESOLVED

That the application for a new Premises Licence for Oval Café, 11-12 The Oval, London E2 9DU be **GRANTED with amendments and conditions.**

Sale of Alcohol (On Sales only)

Monday to Thursday from 12:00 hours to 23:30 hours

Friday and Saturday from 12:00 hours to 00:00 hours (midnight)
Sunday from 12:00 hours to 22:30 hours

The Provision of Late Night Refreshments (indoors)

Monday to Thursday from 23:00 hours to 23:30 hours
Friday and Saturday from 23:00 hours to 00:00 hours (midnight)

The Provision of Regulated Entertainment – indoors (Recorded Music)

Monday to Thursday from 12:00 hours to 23:30 hours
Friday and Saturday from 12:00 hours to 00:00 hours (midnight)
Sunday from 12:00 hours to 22:30 hours

Non-standard timings

New Years Eve, above licensable activities from 08:00 hours to 03:00 hours
to 03:00 hours on New Year's Day.

Opening Hours

Monday to Thursday from 00:00 hours to 00:00 hours (midnight)
Friday and Saturday from 08:00 hours to 00:30 hours (the following day)
Sunday from 08:00 hours to 23:00 hours

Conditions

1. The premises shall install and maintain a comprehensive CCTV system as per the minimum requirements of the Tower Hamlets Police Licensing Team. All entry and exit points will be covered enabling frontal identification of every person entering in any light condition. The CCTV system shall continually record whilst the premises is open for licensable activities and during all times when customers remain on the premises. All recordings shall be stored for a minimum period of 31 days with date and time stamping. Viewing of recordings shall be made available immediately upon the request of Police or authorised officer throughout the entire 31 day period.
2. A staff member from the premises who is conversant with the operation of the CCTV system shall be on the premises at all times when the premises are open. This staff member must be able to provide a Police or authorised council officer with copies of recent CCTV images or data with the absolute minimum of delay when requested.
3. When the designated premises supervisor is not on the premises, any or all persons authorised to sell alcohol will be authorised by the designated premises supervisor in writing. This shall be available on request by the Police or any authorised officer.

4. A Challenge 25 proof of age scheme shall be operated at the premises where the only acceptable forms of identification are recognised photographic identification cards, such as a driving licence, passport or proof of age card with the PASS Hologram.
5. The premises will be serve only seated patrons, and the premises shall be supervised by a floor manager and an S.I.A accredited door supervisor after 21:00hrs until the premises close to the public.
6. That an incident report book be kept to record all incidents of crime and disorder associated with the premises.
7. Deliveries shall be only from 08:00hrs to 19:00hrs Monday to Saturday.
8. The café shall be strictly adults only after 18:00hrs.
9. No noise shall emanate from the premises nor vibration be transmitted through the structure of the premises which gives rise to a nuisance
10. A Noise Limiter must be fitted to the musical amplification system set at a level determined by and to the satisfaction of an acoustic consultant who is a member of the Institute of Acoustics so as to ensure that no noise nuisance is caused to local residents or businesses.
 - a. The operation panel of the noise limiter shall then be secured by a key or password to the satisfaction of the acoustic consultant and access shall only be by persons authorised by the Premises Licence Holder.
 - b. No alteration or modification to any existing sound system(s) should be effected without prior agreement with an acoustic consultant.
 - c. No additional sound generating equipment shall be used on the premise without being routed through the sound limiter device.
11. At times when this premises operates with the (Pickle Factory), 14 The Oval, London E2 9DT, then following Pickle Factory Conditions shall apply.
 - a. Any private hire shall be internally risk assessed in advance.
 - b. Cab service shall be offered to all guests leaving the building.
 - c. Deliveries shall take place Monday to Saturday, from 08:00 hours to 19:00 hours and Sundays, from 09:00 hours to 12:00 hours.
 - d. SIA accredited staff shall be deployed in a pattern and numbers agreed by the DPS and the Police.
 - e. Toilets shall be checked at least every 30 minutes at peak times to detect and discourage drug use during events. Records of these checks shall be kept.

- f. A barricade is to be used outside the entrance to the venue when events are on to facilitate the effective queuing of people wishing to gain entry.
- g. All members of Management and Staff shall be briefed as to the operation of 'Challenge 25' and 'Don't Do Drunk' Policies, with the related paperwork acknowledged and signed. This also applies to all new starters and trial shift applicants.
- h. An incident book shall be kept and maintained every day the premises is open.
- i). The incident book shall contain the names and numbers of SIA accredited security staff, their time on duty and time off duty.
- ii). The incident book shall also record any refusals of entry, refusals of sale of alcohol and any incidents of disorder, incidents of crime or other incidents of note.
- iii). The incident book shall be signed off by the duty manager at the end of each day.
- i. To be a member of the local "pub watch" and to send representatives to all related meetings.
- j. All flat surfaces in the toilet areas shall be removed or covered over to prevent and deter drug use. Toilet seat covers shall be removed from all toilets.
- k. All security staff shall wear their identification badges and high visibility tabards clearly marked "Security".
- l. A joint strategy between the Oval and the Pickle Factory for managing customers arriving and leaving their respective venues shall be completed and agreed by Police.
- m. Prominent notices will be placed throughout the venue asking customers to mind their property and report any suspicious incidents.
- n. Safety checks will be carried out monthly prior to opening and all incidents will be recorded in a log book which will be available for inspection by authorised officers.
- o. Floor staff will be allocated tasks around the venue to be completed every 15 minutes to ensure no trip hazards are present.
- p. All sweeps of the venue will be recorded in a nightly log.
- q. Prominent signs will be displayed to ensure guests are quiet leaving the venue.

r. Front of house staff will monitor guests entering or leaving the venue to ensure moderate behaviour.

s. Bottling out from premises will be forbidden between 22:00hrs and the following morning at 09:00hrs

t. A Challenge 25 policy shall be in operation. A log shall be kept of all challenges made by staff.

4.2 Application for a New Premise Licence for Gopuff, 89 Hemming Street, London, E1 5BW

The Licensing Objectives

In considering the application, Members were required to consider the same in accordance with the Licensing Act 2003 (as amended), the Licensing Objectives, the Home Office Guidance and the Council's Statement of Licensing Policy and in particular to have regard to the promotion of the four licensing objectives:

1. The Prevention of Crime and Disorder;
2. Public Safety;
3. The Prevention of Public Nuisance; and
4. The Protection of Children from Harm.

Consideration

The Sub-Committee considered an application for a new premises licence in respect of Gopuff, 89 Hemming Street, London E1 5BW ("the Premises"). The application sought to permit the sale of alcohol (off sales) Monday to Sunday 24 hours per day. The application attracted objections from some thirty local residents. These were predominantly concerned with the licensing objectives of the prevention of public nuisance and, to a lesser extent, the prevention of crime and disorder.

The Sub-Committee noted the concerns of local residents about increased noise nuisance particularly late at night, issues of additional delivery traffic in the area, and more congestion. The Sub-Committee also noted residents' concerns about the existing levels of noise nuisance and anti-social behaviour in the area impacting the quality of life of local residents, and the additional noise disturbance likely to result from the 24-hour supply of alcohol. The Sub-Committee also noted, however, that some of the issues complained of, such as road traffic contraventions or drug users loitering in the area, were not linked to the Premises and were not within the control of the Premises. The fact that the Premises would not be open to the public would not attract people to the area seeking to buy alcohol from the Premises.

The Sub-Committee welcomed the efforts made by the Applicant in offering robust conditions, and also agreeing to a condition to restrict the timings for

the delivery of goods to the premises. It was also noted that all delivery drivers will be employed directly by the company, which gave Members assurance that the Applicant would have direct control regarding delivery drivers compliance with licence conditions relating to deliveries and the conduct of delivery drivers.

The Sub-Committee appreciated the concerns expressed by residents. However, the Sub-Committee recognised that as the premises were already providing a delivery service in respect of non-alcoholic products, an aspect of the business which is outside the scope of licensing regulation, the Sub-Committee's powers in relation to residents' concerns were limited to the proposed supply of alcohol. A refusal of the application would not prevent the Applicant from operating its existing deliveries of non-alcoholic products and refusal would, in any event, not be proportionate.

The Sub-Committee was particularly concerned with the potential impact of the operation of the Premises outside of framework hours and late into the evening and the early hours. The area itself is mostly residential and there are no other late-night premises in the immediate vicinity. There were only three licensed premises nearby; one was under the railway bridge, which was adjacent to the Premises, and closed at 21:00 hours, and two were in Dunbridge Street, which was on the other side of the railway bridge. Of those, one was a 24-hour petrol station. The impact of those premises upon the residents of Hemming Street was thus limited to an extent.

However, the proximity of these Premises to residential properties did, in the Sub-Committee's view, give rise to a greater risk of noise disturbance late at night. Some of the residents made specific reference to drivers congregating outside the business. Although a condition was offered up in that regard, it would not affect any drivers finishing their shift who then decided to remain in the area. There was also the possibility of drivers and riders playing music on their mobile phones and other devices whilst outside and upon leaving the Premises. The Sub-Committee also noted the concerns regarding traffic congestion and considered that at the later hours there was further risk of noise disturbance to residents such as from drivers sounding their horns. Whilst the Sub-Committee accepted that the Premises carry on non-licensable activity (subject to planning permission) outside of the framework hours, it considered there to be a real risk that orders placed late at night were predominantly going to be for alcohol and that the availability of alcohol risked increasing the number of orders placed later in the evening and thus lead to more delivery driver and rider traffic to and from the Premises late at night with an inevitable impact upon the local residents.

The Sub-Committee had regard to paragraphs 10.13 to 10.15 of the Statutory Guidance, which addresses hours for trading and which notes that "Licensing authorities are best placed to make decisions about appropriate opening hours in their areas based on their local knowledge and in consultation with responsible authorities." Obviously, such decisions must be based on the merits of individual applications. Further, paragraph 10.15 is clear that whilst shops, supermarkets and stores should normally be free to sell alcohol throughout their hours of trading, this can be restricted where there are good

reasons for doing so based on the licensing objectives. The Sub-Committee also had regard to section 14 of the Statement of Licensing Policy, in particular paragraphs 14.8-14.10.

The Sub-Committee considered that as far as its powers would permit, its decision would seek to mitigate the likely impact upon residents of the addition of alcohol to the range of products delivered by the Applicant, with particular regard to the licensing objective of preventing public nuisance, for the reasons set out above. The Sub-Committee therefore felt that whilst it was appropriate to grant the application, it was also appropriate and proportionate to reduce the hours permitted for licensable activity to the Council's framework hours.

Therefore, Members made a decision and the decision was by a majority vote. Members granted the application with amendments and conditions.

Accordingly, the Sub Committee by a majority vote;

RESOLVED

That the application for a New Premises Licence for Gopuff, 89 Hemming Street, London E1 5BW be **GRANTED with amendments and conditions.**

Sale of Alcohol (off sales only)

Monday to Thursday from 06:00 hours to 23:30 hours

Friday and Saturday from 06:00 hours to 00:00 hours (midnight)

Sunday from 06:00 hours to 22:30 hours

Hours premises are open

Monday to Sunday from 00:00 hours – 24:00 hours (24 hours a day)

Conditions

1. All staff will be fully trained in their responsibilities with particular regard to the promotion of the licensing objectives regarding the sale of alcohol, and will be retrained every six months, with recorded training records kept for inspection.
2. Members of the public shall not be allowed on the premises at any time.
3. The licence and premises are to fulfil internet generated sales for delivery and no direct sales shall take place to the general public from the site.
4. A CCTV system is in operation for the warehouse, to provide security and identify any person or persons causing or likely to be causing trouble. All images are stored for a period of 31 days after which they can be erased or saved at the request of the police. All existing security

measures will remain in operation. All staff will be fully trained in the operation of the CCTV system to ensure it is operational during all the hours of trade. Images will be made available to the police or authorised licensing officer from the Council on request.

5. A Challenge 25 age verification scheme will be used. ID will be required for deliveries to customers who do not appear to be at least 25 years old. They will be required to prove that they are at least 18 years of age, by way of photographic ID, either a passport or driving licence. The card used for purchase will also be checked against the ID provided. If there is any doubt by staff as to the age of the person or persons taking delivery, then the delivery of alcohol will not be made, and a full refund will be issued. Postal/ carriage deliveries will only be made once a verified payment method has been established, and the customer has confirmed they are 18 years of age or over when making the purchase.
6. No idling of vehicles that are awaiting access to the premises or waiting to pick up a delivery.
7. Alcohol shall only be delivered to a residential or business address and not to a public place.
8. Only electric or pedal powered vehicles shall be used by delivery drivers/riders delivering products sold from the Premises, to customers.
9. Delivery drivers waiting to collect customers' orders for delivery, shall not be allowed to congregate outside the Premises (save in the event of a fire drill or fire evacuation) and shall be required by the Premises Licence Holder to wait inside the Premises.
10. No deliveries of goods to the premises shall take place between 19:00 hours and 07:00 hours the following day except for fresh bakery delivery.
11. A direct telephone number for the manager at the premises shall be publicly available at all times the premises is open. This telephone number is to be made available to residents and businesses in the vicinity.
12. All potential customers must verify on the payment page of the website that they are at least 18 years of age. If the applicant is in any doubt as to the age of the customer, they will only deliver the alcohol if the owner of the card that made the payment is present at the delivery address for the purpose of age verification. Orders will only be despatched to bona fide addresses.
13. All sales of alcohol for delivery must be paid for by credit card, debit card (pre- paid or otherwise) or electronic payment.
14. Details of the order (including the type, amount of alcohol, name and

address of the customer and delivery address if different) must be included with the order. The detail shall be shown on the electronic receipt provided to the customer.

15. All delivery drivers and riders must allow any police or authorised local authority officers to inspect any alcohol.

16. Deliveries only made to those over the age of 18 years.

4.3 Application for Temporary Event Notice for Cabbys Rum Bar, Arch 411 St Pauls Way, London E3 4AG

This application was withdrawn by the Applicant prior to the meeting.

5. EXTENSION OF DECISION DEADLINE: LICENSING ACT 2003

Nil items.

The meeting ended at 9.10 p.m.

Appendix 4

(Oval Cafe)
11-12 The Oval
London
E2 9DU

Licensable Activities authorised by the licence

The sale by retail of alcohol
The provision of regulated entertainment
The provision of late night refreshment

See the attached licence for the licence conditions

Signed by

David Tolley 
Head of Environmental Health & Trading Standards

Date: 22nd February 2022

OFFICE USE	Receipt No: 238859	Paid: £315.00	Date: 14/12/2021
------------	-----------------------	------------------	---------------------

Part A - Format of premises licence

Premises licence number

144705

Part 1 - Premises details

Postal address of premises, or if none, ordnance survey map reference or description

(Oval Cafe)
11-12 The Oval

Post town
London

Post code
E2 9DU

Telephone number
None

Where the licence is time limited the dates

Not applicable

Licensable activities authorised by the licence

The sale by retail of alcohol
The provision of regulated entertainment
The provision of late night refreshment

The times the licence authorises the carrying out of licensable activities

The sale by retail of alcohol (on sales only)

- Monday to Thursday from 12:00 hours to 23:30 hours
- Friday and Saturday from 12:00 hours to 00:00 hours (midnight)
- Sunday from 12:00 hours to 22:30 hours

The provision of late night refreshment - Indoors

- Monday to Thursday from 23:00 hours to 23:30 hours
- Friday and Saturday from 23:00 hours to 00:00 hours (midnight)

The Provision of regulated entertainment – indoors

(Recorded Music)

- Thursday from 23:00 hours to 23:30 hours
- Friday and Saturday from 23:00 hours to 00:00 hours (midnight)
- Sunday from 23:00 hours to 22:30 hours

Non-standard timings

- New Year's Eve, above licensable activities from 08:00 hours to 03:00 hours to 03:00 hours on New Year's Day.

The opening hours of the premises

- Monday to Thursday from 00:00 hours to 00:00 hours (midnight)
- Friday and Saturday from 08:00 hours to 00:30 hours (the following day)
- Sunday from 08:00 hours to 23:00 hours

Non-standard timings

- New Year's Eve, above licensable activities from 08:00 hours to 03:00 hours to 03:00 hours on New Year's Day.

Where the licence authorises supplies of alcohol whether these are on and/ or off supplies

On sales only

Part 2

Name, (registered) address, telephone number and email (where relevant) of holder of premises licence

Illumination Venues Limited
71 Fanshaw Street
London
N1 6LA

Registered number of holder, for example company number, charity number (where applicable)

11979158

Name, address and telephone number of designated premises supervisor where the premises licence authorises the supply of alcohol

Ross Melinn



Personal licence number and issuing authority of personal licence held by designated premises supervisor where the premises licence authorises for the supply of alcohol

Personal Licence No.

Issuing Authority:

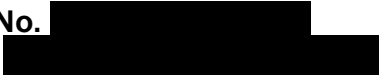

Annex 1 - Mandatory conditions

No supply of alcohol may be made under the premises licence-

- a) at a time where there is no designated premises supervisor in respect of the premises licence, or
 - b) at a time when the designated premises supervisor does not hold a personal licence or his personal licence is suspended
- 1.
- (1) The responsible person must ensure that staff on relevant premises do not carry out, arrange or participate in any irresponsible promotions in relation to the premises
 - (2) In this paragraph, an irresponsible promotion means any one or more of the following activities, or substantially similar activities, carried on for the purpose of encouraging the sale or supply of alcohol for consumption on the premises;
 - (a) games or other activities which require or encourage, or are designed to require or encourage, individuals to—
 - (i) drink a quantity of alcohol within a time limit (other than to drink alcohol sold or supplied on the premises before the cessation of the period in which the responsible person is authorised to sell or supply alcohol), or

- (ii) drink as much alcohol as possible (whether within a time limit or otherwise);
 - (b) provision of unlimited or unspecified quantities of alcohol free or for a fixed or discounted fee to the public or to a group defined by a particular characteristic in a manner which carries a significant risk of undermining a licensing objective
 - (c) provision of free or discounted alcohol or any other thing as a prize to encourage or reward the purchase and consumption of alcohol over a period of 24 hours or less in a manner which carries a significant risk of undermining a licensing objective;
 - (d) selling or supplying alcohol in association with promotional posters or flyers on, or in the vicinity of, the premises which can reasonably be considered to condone, encourage or glamorise anti-social behaviour or to refer to the effects of drunkenness in any favourable manner;
 - (e) dispensing alcohol directly by one person into the mouth of another (other than where that other person is unable to drink without assistance by reason of disability)
2. The responsible person must ensure that free potable water is provided on request to customers where it is reasonably available.
- 3.
- (1) The premises licence holder or club premises certificate holder must ensure that an age verification policy is adopted in respect of the premises in relation to the sale or supply of alcohol.
 - (2) The designated premises supervisor in relation to the premises licence must ensure that the supply of alcohol at the premises is carried on in accordance with the age verification policy
 - (3) The policy must require individuals who appear to the responsible person to be under 18 years of age (or such older age as may be specified in the policy) to produce on request, before being served alcohol, identification bearing their photograph, date of birth and either—
 - (a) a holographic mark, or
 - (b) an ultraviolet feature.
4. The responsible person must ensure that—
- (a) where any of the following alcoholic drinks is sold or supplied for consumption on the premises (other than alcoholic drinks sold or supplied having been made up in advance ready for sale or supply in a securely closed container) it is available to customers in the following measures—
 - (i) beer or cider: ½ pint
 - (ii) gin, rum, vodka or whisky: 25 ml or 35 ml; and
 - (iii) still wine in a glass: 125 ml;
 - (b) these measures are displayed in a menu, price list or other printed material which is available to customers on the premises; and

- (c) where a customer does not in relation to a sale of alcohol specify the quantity of alcohol to be sold, the customer is made aware that these measures are available.
- 5.
 - 1. A relevant person shall ensure that no alcohol is sold or supplied for consumption on or off the premises for a price which is less than the permitted price.
 - 2. For the purposes of the condition set out in paragraph 1—
 - (a) “duty” is to be construed in accordance with the Alcoholic Liquor Duties Act 1979;
 - (b) “permitted price” is the price found by applying the formula —

$$P = D + (D \times V)$$
 where —
 - (i) **P** is the permitted price
 - (ii) **D** is the amount of duty chargeable in relation to the alcohol as if the duty were charged on the date of the sale or supply of the alcohol, and
 - (iii) **V** is the rate of value added tax chargeable in relation to the alcohol as if the value added tax were charged on the date of the sale or supply of the alcohol;
 - (c) “relevant person” means, in relation to premises in respect of which there is in force a premises licence
 - (i) the holder of the premises licence
 - (ii) the designated premises supervisor (if any) in respect of such a licence, or
 - (iii) the personal licence holder who makes or authorises a supply of alcohol under such a licence
 - (d) “relevant person” means, in relation to premises in respect of which there is in force a club premises certificate, any member or officer of the club present on the premises in a capacity which enables the member or officer to prevent the supply in question; and
 - (e) “value added tax” means value added tax charged in accordance with the Value Added Tax Act 1994
 - 3. Where the permitted price given by Paragraph (b) of paragraph 2 would (apart from this paragraph) not be a whole number of pennies, the price given by that sub-paragraph shall be taken to be the price actually given by that sub-paragraph rounded up to the nearest penny.
 - 4. (1) Sub-paragraph (2) applies where the permitted price given by Paragraph (b) of paragraph 2 on a day (“the first day”) would be different from the permitted price on the next day (“the second day”) as a result of a change to the rate of duty or value added tax

- (2) The permitted price which would apply on the first day applies to sales or supplies of alcohol which take place before the expiry of the period of 14 days beginning on the second day

Annex 2 - Conditions consistent with the operating Schedule

None

Annex 3 - Conditions attached after a hearing by the licensing authority

1. The premises shall install and maintain a comprehensive CCTV system as per the minimum requirements of the Tower Hamlets Police Licensing Team. All entry and exit points will be covered enabling frontal identification of every person entering in any light condition. The CCTV system shall continually record whilst the premises is open for licensable activities and during all times when customers remain on the premises. All recordings shall be stored for a minimum period of 31 days with date and time stamping. Viewing of recordings shall be made available immediately upon the request of Police or authorised officer throughout the entire 31 day period.
2. A staff member from the premises who is conversant with the operation of the CCTV system shall be on the premises at all times when the premises are open. This staff member must be able to provide a Police or authorised council officer with copies of recent CCTV images or data with the absolute minimum of delay when requested.
3. When the designated premises supervisor is not on the premises, any or all persons authorised to sell alcohol will be authorised by the designated premises supervisor in writing. This shall be available on request by the Police or any authorised officer.
4. A Challenge 25 proof of age scheme shall be operated at the premises where the only acceptable forms of identification are recognised photographic identification cards, such as a driving licence, passport or proof of age card with the PASS Hologram.
5. The premises will be serve only seated patrons, and the premises shall be supervised by a floor manager and an S.I.A accredited door supervisor after 21:00hrs until the premises close to the public.
6. That an incident report book be kept to record all incidents of crime and disorder associated with the premises.
7. Deliveries shall be only from 08:00hrs to 19:00hrs Monday to Saturday.
8. The café shall be strictly adults only after 18:00hrs.

9. No noise shall emanate from the premises nor vibration be transmitted through the structure of the premises which gives rise to a nuisance
10. A Noise Limiter must be fitted to the musical amplification system set at a level determined by and to the satisfaction of an acoustic consultant who is a member of the Institute of Acoustics so as to ensure that no noise nuisance is caused to local residents or businesses.
 - a. The operation panel of the noise limiter shall then be secured by a key or password to the satisfaction of the acoustic consultant and access shall only be by persons authorised by the Premises Licence Holder.
 - b. No alteration or modification to any existing sound system(s) should be effected without prior agreement with an acoustic consultant.
 - c. No additional sound generating equipment shall be used on the premise without being routed through the sound limiter device.
11. At times when this premises operates with the (Pickle Factory), 14 The Oval, London E2 9DT, then following Pickle Factory Conditions shall apply.
 - a. Any private hire shall be internally risk assessed in advance.
 - b. Cab service shall be offered to all guests leaving the building.
 - c. Deliveries shall take place Monday to Saturday, from 08:00 hours to 19:00 hours and Sundays, from 09:00 hours to 12:00 hours.
 - d. SIA accredited staff shall be deployed in a pattern and numbers agreed by the DPS and the Police.
 - e. Toilets shall be checked at least every 30 minutes at peak times to detect and discourage drug use during events. Records of these checks shall be kept.
 - f. A barricade is to be used outside the entrance to the venue when events are on to facilitate the effective queuing of people wishing to gain entry.
 - g. All members of Management and Staff shall be briefed as to the operation of 'Challenge 25' and 'Don't Do Drunk' Policies, with the related paperwork acknowledged and signed. This also applies to all new starters and trial shift applicants.
 - h. An incident book shall be kept and maintained every day the premises is open.

- i). The incident book shall contain the names and numbers of SIA accredited security staff, their time on duty and time off duty.
- ii). The incident book shall also record any refusals of entry, refusals of sale of alcohol and any incidents of disorder, incidents of crime or other incidents of note.
- iii). The incident book shall be signed off by the duty manager at the end of each day.
- i. To be a member of the local “pub watch” and to send representatives to all related meetings.
- j. All flat surfaces in the toilet areas shall be removed or covered over to prevent and deter drug use. Toilet seat covers shall be removed from all toilets.
- k. All security staff shall wear their identification badges and high visibility tabards clearly marked “Security”.
- l. A joint strategy between the Oval and the Pickle Factory for managing customers arriving and leaving their respective venues shall be completed and agreed by Police.
- m. Prominent notices will be placed throughout the venue asking customers to mind their property and report any suspicious incidents.
- n. Safety checks will be carried out monthly prior to opening and all incidents will be recorded in a log book which will be available for inspection by authorised officers.
- o. Floor staff will be allocated tasks around the venue to be completed every 15 minutes to ensure no trip hazards are present.
- p. All sweeps of the venue will be recorded in a nightly log.
- q. Prominent signs will be displayed to ensure guests are quiet leaving the venue.
- r. Front of house staff will monitor guests entering or leaving the venue to ensure moderate behaviour.
- s. Bottling out from premises will be forbidden between 22:00hrs and the following morning at 09:00hrs
- t. A Challenge 25 policy shall be in operation. A log shall be kept of all challenges made by staff.

Annex 4 - Plans

The plans are those submitted to the licensing authority on the following date:

14th December 2021 - Ground floor

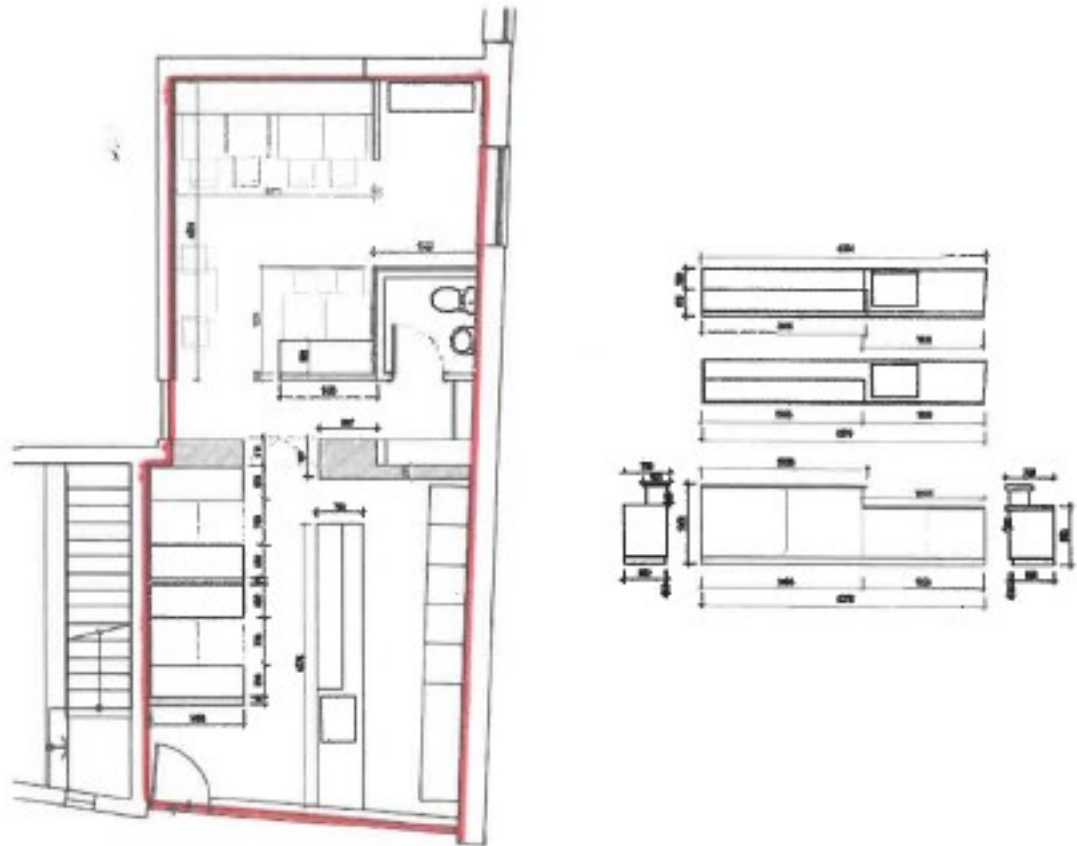

Part B - Premises licence summary

Premises licence number

144705

Premises details

Postal address of premises, or if none, ordnance survey map reference or description

(Oval Cafe)
11-12 The Oval

Post town
London

Post code
E2 9DU

Telephone number
None

Where the
licence is
time limited
the dates

Not applicable

Licensable
activities
authorised by
the licence

The sale by retail of alcohol
The provision of regulated entertainment
The provision of late night refreshment

<p>The times the licence authorises the carrying out of licensable activities</p>	<p>The sale by retail of alcohol (on sales only)</p> <ul style="list-style-type: none"> Monday to Thursday from 12:00 hours to 23:30 hours Friday and Saturday from 12:00 hours to 00:00 hours (midnight) Sunday from 12:00 hours to 22:30 hours <p>The provision of late night refreshment - Indoors</p> <ul style="list-style-type: none"> Monday to Thursday from 23:00 hours to 23:30 hours Friday and Saturday from 23:00 hours to 00:00 hours (midnight) <p>The Provision of regulated entertainment – indoors <u>(Recorded Music)</u></p> <ul style="list-style-type: none"> Thursday from 23:00 hours to 23:30 hours Friday and Saturday from 23:00 hours to 00:00 hours (midnight) Sunday from 23:00 hours to 22:30 hours <p><u>Non-standard timings</u></p> <ul style="list-style-type: none"> New Year's Eve, above licensable activities from 08:00 hours to 03:00 hours on New Year's Day.
<p>The opening hours of the premises</p>	<ul style="list-style-type: none"> Monday to Thursday from 00:00 hours to 00:00 hours (midnight) Friday and Saturday from 08:00 hours to 00:30 hours (the following day) Sunday from 08:00 hours to 23:00 hours <p><u>Non-standard timings</u></p> <ul style="list-style-type: none"> New Year's Eve, above licensable activities from 08:00 hours to 03:00 hours on New Year's Day.

<p>Name, (registered) address of holder of premises licence</p>	<p>Illumination Venues Limited 71 Fanshaw Street London N1 6LA</p>
<p>Where the licence authorises supplies of alcohol whether these are on and / or off supplies</p>	<p>On sales only</p>
<p>Registered number of holder, for example company number, charity number (where applicable)</p>	<p>11979158</p>
<p>Name of designated premises supervisor where the premises licence authorises for the supply of alcohol</p>	<p>Ross Melinn</p>
<p>State whether access to the premises by children is restricted or prohibited</p>	<p>The café shall be strictly adults only after 18:00hrs</p>

Appendix 5

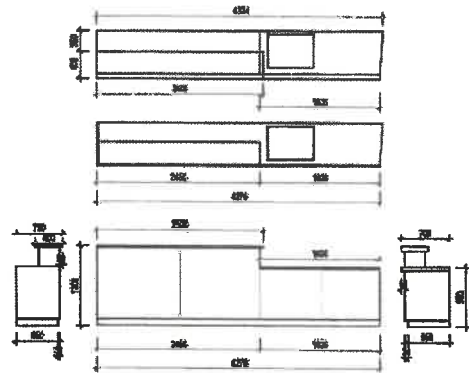
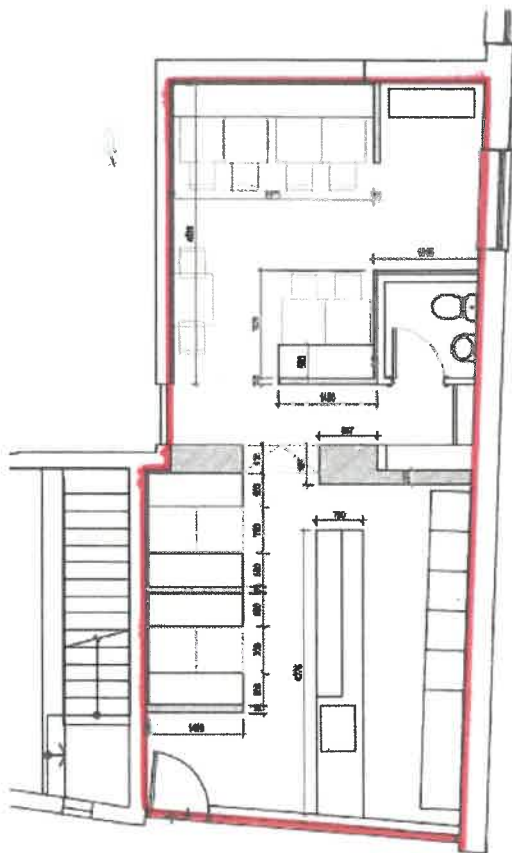

Appendix 6

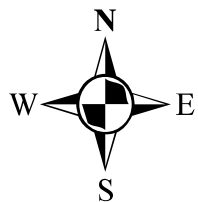

11-12 The Oval

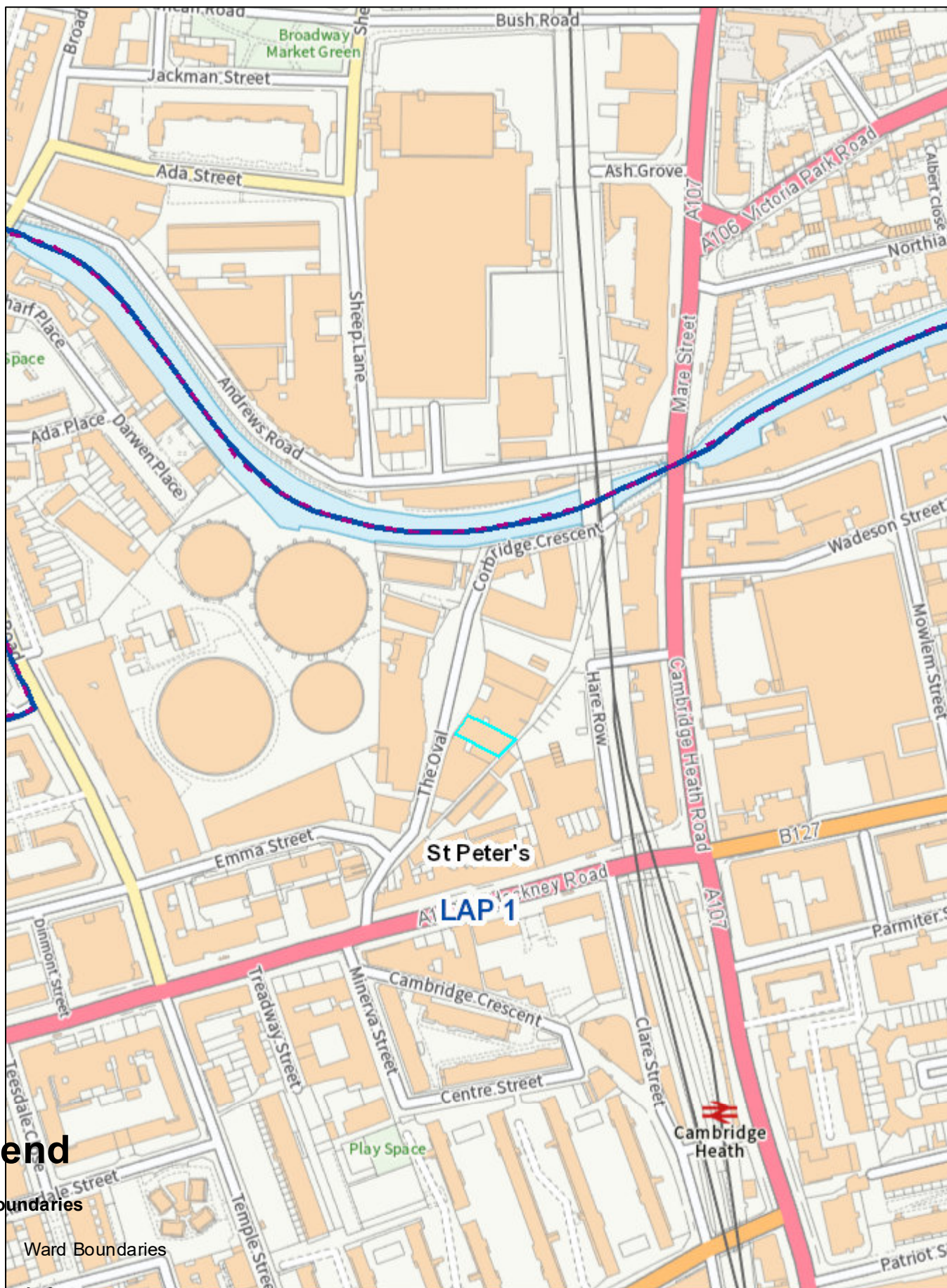

Legend

Ward Boundaries

Ward Boundaries

LAP Boundaries

LAP Boundaries

0 0.030.06 0.12 0.18 0.24 km

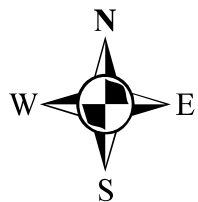

11-12 The Oval



Legend

Local Land and Property Gazetteer

Ward Boundaries

Ward Boundaries

LAP Boundaries

LAP Boundaries

00.0075015 0.03 0.045 0.06 km

Appendix 7

11-12 The Oval - Nearest licences

Name and address	Licensable activities and hours	Opening hours
(Pickle Factory) 14 The Oval London E2 9DT	<p>The sale by retail of alcohol (On sales only)</p> <ul style="list-style-type: none"> Monday to Wednesday, from 12:00 hours to 23:00 hours Thursday, from 12:00 hours to 03:30 hours the following day Friday, from 12:00 hours to 05:00 hours the following day Saturday, from 08:00 hours to 05:00 hours the following day Sunday, from 08:00 hours to 02:00 hours the following day <p>The provision of late night refreshment</p> <ul style="list-style-type: none"> Thursday from 23:00 hours to 02:00 hours the following day Friday, from 23:00 hours to 03:00 hours the following day Saturday, from 23:00 hours to 03:00 hours the following day <p>The provision of regulated entertainment - Indoors</p> <p><u>(Films)</u></p> <ul style="list-style-type: none"> Monday to Wednesday, from 12:00 hours to 23:00 hours Thursday and Friday, from 12:00 hours to midnight Saturday and Sunday, from 08:00 hours to midnight <p><u>(Live Music)</u></p> <ul style="list-style-type: none"> Monday to Wednesday, from 12:00 hours to 23:00 hours Tuesday and Wednesday, from 12:00 hours to 23:00 hours Thursday, from 12:00 hours to 02:00 hours the following day Friday, from 12:00 hours to 06:00 hours the following day Saturday, from 08:00 hours to 06:00 hours the following day <p><u>(Recorded Music)</u></p> <ul style="list-style-type: none"> Monday to Wednesday, from 12:00 hours to 23:00 hours Thursday, from 12:00 hours to 03:30 hours the following day 	<p>Monday to Wednesday, from 12:00 hours to 00:00 hours (midnight)</p> <p>Thursday, from 12:00 hours to 04:00 hours the following day</p> <p>Friday, from 12:00 hours to 06:00 hours the following day</p> <p>Saturday, from 08:00 hours to 06:00 hours the following day</p> <p>Sunday, from 08:00 hours to 02:00 hours the following day</p> <p><u>Non-standard timings</u></p> <p>New Year's Eve & New Year's Day 08:00 to 03:00 hours the following day</p> <p>Bank Holidays Mondays, weekend Service 08:00 hours to 00:30 hours</p>

11-12 The Oval - Nearest licences

	<ul style="list-style-type: none"> • Friday, from 12:00 hours to 06:00 hours the following day • Saturday, from 08:00 hours to 06:00 hours the following day • Sunday, from 00:00 hours to 02:00 hours the following day <p><u>Non-standard timings</u></p> <ul style="list-style-type: none"> • New Year's Eve & New Year's Day until 02:30 • Bank Holidays Mondays, weekend Service 08:00 hours to 00:00 hours 	
(Alltaster Kitchen) The Kitchens 29-30 The Oval London E2 9DT	<p><u>The Sale of Alcohol (Off the Premises Only)</u> Monday to Sunday from 08:00 to 00:00 hours (midnight) From the end of permitted hours on New Years' to start of permitted hours on New Years' Day.</p> <p><u>Provision of Late Night Refreshments</u> Monday to Sunday from 23:00 to 00:00 hours (midnight) From the end of permitted hours on New Years' to start of permitted hours on New Years' Day.</p>	Monday to Sunday from 08:00 to 00:30 hours From the end of permitted hours on New Years' to start of permitted hours on New Years' Day
(Oval Space) 29 –32 The Oval London E2 9DT	<p>The sale by retail of alcohol (On sales, however, off sales applies on events finishing before 00:00 (midnight) (Standard times))</p> <ul style="list-style-type: none"> • Monday to Wednesday, from 18:00hrs to 00:00hrs (midnight) • Thursday from 18:00hrs to 02:00hrs (the following day) • Friday to Sunday, from 12:00hrs to 00:00hrs (midnight) <p>The provision of regulated entertainment <u>Plays and Films (indoors). Provision of anything similar to live music, recorded music or performance of dance (indoors and outdoors).</u> <u>Provision of facilities for making music (indoors). Provision of facilities for entertainment of a similar description to those provided for making music or dancing (indoors).</u> <u>Provision of facilities for dancing. Performance of dance. Provision of facilities for making music (indoors and outdoors)</u></p> <ul style="list-style-type: none"> • Friday to Wednesday, from 09:00hrs to 00:00hrs (midnight) 	<p>Friday to Wednesday, from 09:00hrs to 00:00hrs (midnight)</p> <p>Thursday from 09:00hrs to 02:30hrs (the following day)</p> <p><u>Non-standard timings</u> On 44 occasions in the year falling on a Friday, Saturday, Sundays and Bank Holidays, sale by retail of alcohol shall extend until 04:00 hours (the following day), the provision of regulated entertainment shall extend until 04:00 hours (the following day), and the provision of late night refreshments shall extend until 03:00 hours (the following day).</p>

11-12 The Oval - Nearest licences

	<ul style="list-style-type: none"> Thursday from 09:00hrs to 02:00hrs (the following day) <p><u>Live music, recorded music – indoors and outdoors</u></p> <ul style="list-style-type: none"> Friday to Wednesday, from 12:00hours to 00:00hrs (midnight) Thursday from 09:00hrs to 02:00hrs (the following day) <p>The provision of late night refreshment – Indoors and outdoors</p> <ul style="list-style-type: none"> Monday to Sunday, from 23:00hrs to 00:00hrs (midnight) <p>Note: “All outdoor events to cease at 21:00hrs”.</p> <p><u>Non-standard timings</u> On 44 occasions in the year falling on a Friday, Saturday, Sundays and Bank Holidays, sale by retail of alcohol shall extend until 04:00 hours (the following day), the provision of regulated entertainment shall extend until 04:00 hours (the following day), and the provision of late night refreshments shall extend until 03:00 hours (the following day).</p>	
Cocktail Mania Ltd Containerville Unit 59 38-40 The Oval E2 9DT	<p><u>Supply of Alcohol Off sales only</u></p> <p>Monday to Sunday from 12:00 hours to 23:00 hours - Click and Collect (by members of the public)</p> <p>Monday to Sunday from 12:00 hours to 00:00hrs (midnight) – (Delivery only)</p>	<p>Monday to Sunday from 12:00 hours to 00:00 hours (Midnight)</p>
(Uncharted Wines) Studio 56, Containerville Studios 40 The Oval London E2 9DT	<p><u>Sale of alcohol (off sales)</u></p> <p>Monday – Friday 10:00 hours – 17:00 hours</p>	<p>Monday – Friday 10:00 hours – 17:00 hours</p>

Appendix 8

Case No: 012200541440

IN THE THAMES MAGISTRATES COURT

IN THE MATTER OF THE LICENSING ACT 2003

BETWEEN:

Oval Venues Limited

Appellant

-and-

London Borough of Tower Hamlets

Respondent

CONSENT ORDER

UPON the hearing of an application for the grant of a premises licence in relation to premises at Oval Café, 11-12 The Oval, London E2 9DU by the Licensing Sub-Committee of the Respondent Authority on 22nd February 2022, and the Decision Notice being dated 22nd February 2022, when the application for a premises licence was granted in part with reduced hours, the Appellant issued an Appeal against this decision.

The parties entered into negotiations to settle the matter

As a consequence of these negotiations

IT IS AGREED BETWEEN THE PARTIES THAT THE APPEAL RELATING TO APPLICATION FOR THE PREMISES LICENCE SHALL BE DISPOSED OF AS FOLLOWS: -

1. That the matter be remitted to the Licensing Sub-Committee of the Respondent Authority for a fresh hearing of the said application.
2. That the Respondent shall issue the licence without the need for any further appearance before the Respondent Authority

[REDACTED]

[REDACTED]

[REDACTED]

Appendix 9



**METROPOLITAN
POLICE**

Working together for a safer London

TERRITORIAL POLICING

HT - Tower Hamlets Borough

Tom Lewis
Head of Licensing
Tower Hamlets Council

Licensing Office
Stoke Newington Police Station
33 Stoke Newington High Street

Email: [REDACTED]
www.met.police.uk

10th January 2022

Dear Sir,

Central East Police Licensing formally object to the application for a premises License for OVAL CAFÉ, THE OVAL E2 9DT on the following grounds. Crime and disorder and public safety and public nuisance. The venue is located in the ward of ST PETER'S. During the months of November and December 2021. There were two hundred and eighteen (218) and two hundred and twenty four (224) reported offences. A brief summary of some recorded offences are:

November –

Violence against the person, fifty two (52)

Robbery, twelve (12)

Public order offences, eight (8)

Drugs, thirteen (13)

Theft, forty four (44)

Sex offences four (4)

December –

Violence against the person, fifty two (52)

Robbery, five (5)

Public order offences, twenty one (21)

Drugs, thirteen (13)

Theft, sixty five (65)

Sex offences, six (6)

The application describes the venues role as an EVENT SPACE/CAFÉ. Police believe that this venue is an extension of the two current premises operated by the same owners in the vicinity. One of which was taken to review recently after concerns were raised by police regarding the poor management in regards to crime and disorder and public safety.

The result of the review is currently under appeal by the owners.

Following serious concerns Police had about the running of OVAL PLACE, at 32 THE OVAL, including high levels of drugs use, and violence as well as poor management practises, which resulted in a review of Oval Space.

Police have identified that some the bad practices that were raised at the review for OVAL SPACE are still occurring and believe they will be repeated at the new venue, given it is run by the same management. Police wish to prevent this from occurring until effective standard operating procedures are in place and can be demonstrated to be working effectively and safely.

Approving this application would in effect add another nightclub in THE OVAL. Potentially leading to an increase in crime and disorder in the area, please see crime stats data above. Police have witnessed an increase in unlicensed music events in the locality, as these illegal event organisers look to capitalise on the large number of clubbers in the area. Number 7, a building very near this venue in The OVAL E2 9DT is known to police in relation to squatters and unlicensed music events. The latest unlicensed music event being New Year's Eve 2021. By having this license re-instated and active it will in the Police's opinion lead to an increase in these illegal events, certainly until the unused premises are occupied and secured, a process which could take years.

With the above factors being taken into account police believe that expanding the night time economy in this locality without first establishing sound and effective working practices will only encourage an undesirable audience to the area and exacerbate criminal behaviour. This will lead to the undermining of the licensing objectives of Crime and Disorder, Public Nuisance and public safety.

Police believe that granting of a licence will have an adverse effect on the above licensing objectives.

Kind Regards

Barry LEBAN PC1485CE



PC1485CE LEBAN
Central East Licensing Unit
Metropolitan Police Service (MPS)
Email [REDACTED]
A: Licensing Office, 2nd Floor Shoreditch Police Station

Appendix 10

Noise while the premise is in use

General Advice

If they conclude this is a problem Members should consider whether it is possible to carry out suitable and proportionate noise control measures so that noise leakage is prevented. In addition Members may consider that only certain activities are suitable.

The hours of operation also need to be considered (see below).

If Members believe that there is a substantial problem of noise while the premises are in use and it cannot be proportionately address by licensing conditions they should refuse the application.

Licensing Policy

The policy recognises that noise nuisance can be an issue, especially if a premises is open late at night. **(See Sections 9.1 of the Licensing Policy)**. While all applications will be considered on their merits, consideration will be given to imposing stricter conditions in respect of noise control where premises are situated close to local residents. **(See Section 14.10)**.

The Licensing Authority expects the applicant to have addressed all nuisance issues relating to the premises in their operating schedule and to have sought appropriate advice from the Council's Environmental Health Officers. **(See Section 9.2 of the Licensing Policy)**.

The Licensing Authority will consider attaching conditions to prevent nuisance. In particular Members may wish to consider (this list is not exhaustive):

- hours of opening (this needs to be balanced against potential disorder caused by artificially early closing times)
- Whether certain parts should close earlier than the rest (for example a "beer garden", or restricted in their use)
- Whether or not certain activities should have to close at an early hour, for example live music
- Conditions controlling noise or vibration (for example, noise limiters, keeping doors and windows closed).
- Prominent clear and legible notices at all exits requesting the public to respect the needs of local residents and leave the premises and area quietly
- Conditions controlling the use of explosives, pyrotechnics and fireworks
- Conditions controlling the placing of refuse
- Conditions controlling noxious smells
- Conditions controlling lighting (this needs to be balanced against potential crime prevention benefits)

Police Powers

Part 8 of the Licensing Act 2003 enables a senior police officer to close down a premises for up to 24 hrs where public nuisance is being caused by noise coming from the premises and the closure of the premises is necessary to prevent that nuisance.

Guidance Issued under Section 182 of the Licensing Act 2003

The prevention of public nuisance could include low-level nuisance, perhaps affecting a few people living locally as well as major disturbance affecting the whole community (2.15).

Licence conditions should not duplicate other legislation (1.16).

Necessary and appropriate conditions should normally focus on the most sensitive periods (2.19) and may address disturbance as customers enter or leave the premises but it is essential that conditions are focused on measures within the direct control of the licence holder.

Other Legislation

The Environmental Protection Act 1990, Part 111 gives Environmental Health Officers the power to deal with statutory nuisances.

The Anti-social Behaviour Act 2003, Sections 40 and 41 give Environmental Health Officers the power of closure up to 24 hours in certain circumstances.

Appendix 11

Access and Egress Problems

Such as:

- Disturbance from patrons arriving/leaving the premises on foot
- Disturbance from patrons arriving/leaving the premises by car
- Lack of adequate car parking facilities
- Close proximity to residential properties

Comment

The above have been grouped together as egress problems. Of course the particular facts will be different for each alleged problem.

Egress only is referred to-if necessary access can be added or substituted in.

General Advice

In considering concerns relating to disturbance from egress, Members need to be satisfied that the premises under consideration has been identified as the source of the actual or potential disturbance. If they are satisfied that this is a problem, then proportionate conditions should be considered.

The hours of operation also need to be considered.

If Members believe that there is a substantial problem concerning egress and it cannot be proportionately addressed by licensing conditions, they should refuse the application.

Licensing Policy

The policy recognises that noise nuisance can be an issue, especially if a premises is open late at night. (**See Section 10 of the Licensing Policy**).

The Licensing Authority expects the applicant to have addressed all nuisance issues relating to the premises in their operating schedule and to have sought appropriate advice from the Council's Environmental Health Officers. (**See Section 10.2 of the Licensing Policy**).

The policy also recognises that staggered closing can help prevent problems at closure time (**See Section 15.1**).

However, while all applications will be considered on their merits, consideration will be given to imposing stricter conditions in respect of noise control where premises are situated close to local residents. (**See Section 15.5**)

The Council has adopted a set of framework hours (**See 15.8 of the licensing policy**). This relates to potential disturbance caused by late night trading.

The Licensing Authority will consider attaching conditions to prevent nuisance and these may include Conditions drawn from the Model Pool of Conditions relating to the prevention of Public Nuisance. (**See Annex G of the Licensing Policy**). In particular Members may wish to consider (this list is not exhaustive):

- hours of opening (this needs to be balanced against potential disorder caused by artificially early closing times)
- Whether certain parts should close earlier than the rest (for example a “beer garden”, or restricted in their use)
- Whether or not certain activities should have to close at an early hour, for example live music
- Conditions controlling noise or vibration (for example, noise limiters, keeping doors and windows closed).
- Prominent clear and legible notices at all exits requesting the public to respect the needs of local residents and leave the premises and area quietly

Guidance Issued under Section 182 of the Licensing Act 2003

The prevention of public nuisance could include low-level nuisance, perhaps affecting a few people living locally as well as major disturbance affecting the whole community. (2.15).

Licence conditions should not duplicate other legislation (1.16).

Any conditions should be tailored to the type, nature and characteristics of the specific premises. Licensing authorities should be aware of the need to avoid inappropriate or disproportionate measures that could deter events that are valuable to the community, such as live music. Noise limiters, for example, are very expensive to purchase and install and are likely to be a considerable burden for smaller venues. (2.19)

Measures can include ensuring the safe departure of customers, these can include:

- Providing information on the premises of local taxi companies who can provide safe transportation home; and
- Ensuring adequate lighting outside the premises, particularly on paths leading to and from the premises and in car parks

Necessary and appropriate conditions should normally focus on the most sensitive periods (2.19) and may address disturbance as customers enter or leave the premises but it is essential that conditions are focused on measures within the direct control of the licence holder.

Appendix 12

Guidance Issued by the Home Office under Section 182 of the Licensing Act 2003

Updated April 2018

Crime and disorder

- 2.1 Licensing authorities should look to the police as the main source of advice on crime and disorder. They should also seek to involve the local Community Safety Partnership (CSP).
- 2.2 In the exercise of their functions, licensing authorities should seek to co-operate with the Security Industry Authority ("SIA") as far as possible and consider adding relevant conditions to licences where appropriate. The SIA also plays an important role in preventing crime and disorder by ensuring that door supervisors are properly licensed and, in partnership with police and other agencies, that security companies are not being used as fronts for serious and organised criminal activity. This may include making specific enquiries or visiting premises through intelligence led operations in conjunction with the police, local authorities and other partner agencies. Similarly, the provision of requirements for door supervision may be appropriate to ensure that people who are drunk, drug dealers or people carrying firearms do not enter the premises and ensuring that the police are kept informed.
- 2.3 Conditions should be targeted on deterrence and preventing crime and disorder including the prevention of illegal working in licensed premises (see paragraph 10.10). For example, where there is good reason to suppose that disorder may take place, the presence of closed-circuit television (CCTV) cameras both inside and immediately outside the premises can actively deter disorder, nuisance, anti-social behaviour and crime generally. Some licence holders may wish to have cameras on their premises for the prevention of crime directed against the business itself, its staff, or its customers. But any condition may require a broader approach, and it may be appropriate to ensure that the precise location of cameras is set out on plans to ensure that certain areas are properly covered and there is no subsequent dispute over the terms of the condition.
- 2.4 The inclusion of radio links and ring-round phone systems should be considered an appropriate condition for public houses, bars and nightclubs operating in city and town centre leisure areas with a high density of licensed premises. These systems allow managers of licensed premises to communicate instantly with the police and facilitate a rapid response to any disorder which may be endangering the customers and staff on the premises.

- 2.5 Conditions relating to the management competency of designated premises supervisors should not normally be attached to premises licences. It will normally be the responsibility of the premises licence holder as an employer, and not the licensing authority, to ensure that the managers appointed at the premises are competent and appropriately trained. The designated premises supervisor is the key person who will usually be responsible for the day to day management of the premises by the premises licence holder, including the prevention of disorder. A condition of this kind may only be justified as appropriate in rare circumstances where it can be demonstrated that, in the circumstances associated with particular premises, poor management competency could give rise to issues of crime and disorder and public safety.
- 2.6 The prevention of crime includes the prevention of immigration crime including the prevention of illegal working in licensed premises. Licensing authorities should work with Home Office Immigration Enforcement, as well as the police, in respect of these matters. Licence conditions that are considered appropriate for the prevention of illegal working in licensed premises might include requiring a premises licence holder to undertake right to work checks on all staff employed at the licensed premises or requiring that a copy of any document checked as part of a right to work check are retained at the licensed premises.

Appendix 13

Crime and Disorder

- 7.1 Licensed premises, especially those offering late night / early morning entertainment, alcohol and refreshment for large numbers of people, can be a source of crime and disorder problems and to store prescribed information.
- 7.2 When addressing crime and disorder the applicant should initially identify any particular issues (having regard to their particular type of premises and / or activities) which are likely to adversely affect the promotion of the crime and disorder licensing objective. Such steps as are required to deal with these identified issues should be included within the applications operating schedule. Where the Metropolitan Police, acting as a responsible authority, makes recommendations in respect of an application relating to the licensing objectives the Licensing Authority would expect the applicant to incorporate these into their operating schedule.
- 7.3 Applicants are recommended to seek advice from Council Officers and the Police as well as taking into account, as appropriate, local planning and transport policies, with tourism, cultural and crime prevention strategies, when preparing their plans and Schedules.
- 7.4 In addition to the requirements for the Licensing Authority to promote the licensing objectives, it also has duties under Section 17 of the Crime and Disorder Act 1998 to do all it reasonably can to prevent crime and disorder in the Borough and to share prescribed information.
- 7.5 The Licensing Authority, if its discretion is engaged, will consider attaching Conditions to licences and permissions to deter and prevent crime and disorder both inside and immediately outside the premises and these may include Conditions drawn from the Model Pool of Conditions relating to Crime and Disorder given in the Secretary of State's Guidance.
- 7.6 **CCTV** - The Licensing Authority, if its discretion is engaged, will attach conditions to licences, as appropriate where the conditions reflect local crime prevention strategies, for example the provision of closed circuit television cameras.

7.7 **Touting** – This is soliciting for custom. There has been a historic problem with Touting in the borough, mainly in relation to restaurants, and as such in 2006 the Council introduced a byelaw under Section 235 of the Local Government Act 1972 for the good rule and government of the London Borough of Tower Hamlets and for the prevention and suppression of nuisances.

As a result, in relation to premises where there is intelligence that touting is, or has been carried out, the Licensing Authority, where its discretion is engaged will insert a standard condition that prohibits 'touting' as follows:-

- 1) No person shall be employed to solicit for custom or be permitted to solicit for custom for business for the premises in any public place within a 500 meters radius of the premises as shown edged red on the attached plan.(marked as Appendix -)
- 2) Clear Signage to be placed in the restaurant windows stating that the premises supports the Council's 'No Touting' policy.

7.8 **Responsible Drinking** - The Licensing Authority expects alcohol to be promoted in a responsible way in the Borough. This should incorporate relevant industry standards, such as the Portman Group Code of Practice. Where appropriate and proportionate, if its discretion is engaged, the Licensing Authority will apply conditions to ensure responsible drinking. The Licensing Authority also recognises the positive contribution to best practice that "Pubwatch" and other similar schemes can make in promoting the licensing objectives and is committed to working with them.

Model Pool Conditions can be found in the Secretary of State's Guidance.

7.9 **Criminal Activity** - There is certain criminal activity that may arise in connection with licensed premises which the Licensing Authority will treat particularly seriously. These are the use of the licensed premises:

- for the sale and distribution of drugs controlled under the Misuse of Drugs Act 1971 and the laundering of the proceeds of drugs crime;
- for the sale and distribution of illegal firearms;
- for the evasion of copyright in respect of pirated or unlicensed films and music, which does considerable damage to the industries affected;
- for the illegal purchase and consumption of alcohol by minors which impacts on the health, educational attainment, employment prospects and propensity for crime of young people;
- for prostitution or the sale of unlawful pornography;
- by organised groups of paedophiles to groom children;

- as the base for the organisation of criminal activity, particularly by gangs;
- for the organisation of racist activity or the promotion of racist attacks;
- for employing a person who is disqualified from that work by reason of their immigration status in the UK;
- for unlawful gambling; and
- for the sale or storage of smuggled tobacco and alcohol.

The Secretary State's Guidance states that it is envisaged that licensing authorities, the police, the Home Office (Immigration Enforcement) and other law enforcement agencies, which are responsible authorities, will use the review procedures effectively to deter such activities and crime. Where reviews arise and this Licensing Authority determines that the crime prevention objective is being undermined through the premises being used to further crimes, it is expected that revocation of the licence, even in the first instance, should be seriously considered.

- 7.10 In particular the Licensing Authority is mindful of the Secretary of State's Guidance "Reviews arising in connection with crime".
- 7.11 From 1 April 2017, businesses which sell alcohol (for example, retailers of alcohol and trade buyers) will need to ensure that the UK wholesalers that they buy alcohol from have been approved by HMRC under the Alcohol Wholesaler Registration Scheme (AWRS). They will need to check their wholesalers Unique Registration Number (URN) against the HMRC online database which will be available from April 2017. This is an ongoing obligation and if a business is found to have bought alcohol from an unapproved wholesaler, they may be liable to a penalty or could even face criminal prosecution and their alcohol stock may be seized. Any trader who buys alcohol from a wholesaler for onward sale to the general public (known as a 'trade buyer') does not need to register unless they sell alcohol to other businesses. Examples of trade buyers would be pubs, clubs, restaurants, cafes, retailers and hotels. However, they will need to check that the wholesaler they purchase alcohol from is registered with HMRC. Further information may be found at: <https://www.gov.uk/guidance/the-alcohol-wholesaler-registration-scheme-awrs>.

Smuggled goods

7.12 The Licensing Authority will exercise its discretion to add a standard condition as follows:-

- 1) The premises licence holder and any other persons responsible for the purchase of stock shall not purchase any goods from door-to-door sellers other than from established traders who provide full receipts at the time of delivery to provide traceability.
- 2) The premises licence holder shall ensure that all receipts for goods bought include the following details:
 - i. Seller's name and address
 - ii. Seller's company details, if applicable
 - iii. Seller's VAT details, if applicable
 - iv. Vehicle registration detail, if applicable
- 3) Legible copies of the documents referred to in 2) shall be retained on the premises and made available to officers on request.
- 4) The trader shall obtain and use a UV detection device to verify that duty stamps are valid.
- 5) Where the trader becomes aware that any alcohol may be not duty paid they shall inform the Police of this immediately.

Olympic Park – Football Ground

7.13 Premises where Police intelligence shows that football supporters congregate within the borough should consider in their application form the following conditions:

- 1) On Match Days for premises licensed for the supply of alcohol for consumption on the premises:
 - a) Drinks shall only be supplied in polypropylene or similar plastic and all bottled drinks shall be poured into such drinking vessels before being handed to the customer. These should be made of recyclable materials.
 - b) Registered door staff shall be employed to control the entry and exits to the premises and to manage any licensed outside area(s).

Appendix 14

Public Safety

- 8.1 The 2003 Act covers a wide range of premises that require a licence, and so such premises present a mixture of risks to users and should be constructed or adapted and operated so as to acknowledge and safeguard occupants against these risks.
- 8.2 The Licensing Authority will expect Operating Schedules to satisfactorily address these issues and applicants are advised to seek advice from the Council's Environmental Health (Health & Safety) Officers and the London Fire Brigade before preparing their plans and Schedules.
- 8.3 Where an applicant identifies an issue in regard to public safety (including fire safety) which is not covered by existing legislation, the applicant should identify in their operating schedule the steps that will be taken to ensure public safety. This needs to take into account any unique characteristics that arise in connection with the licensable activity, any requirements that are specific to the premises.
- 8.4 One of the Council's Community Safety Partnership Priorities is tackling violence against women and girls. As a result the Licensing Authority expects Licence holders to take a proactive approach to customer safety including the following:
- Making provisions to ensure that customers safely leave their premises, for example providing information on licensed taxi companies, adequate lighting outside the premises,
 - Training of staff in spotting signs of harassment, and how to intervene where safe and appropriate to do so, and/or reporting such harassment to management/emergency services.

The Licensing Authority may be able to sign post Licence Holders in regards to local/national safeguarding schemes which may assist with the above.

- 8.5 The Licensing Authority, where its discretion is engaged, will consider attaching proportionate and appropriate Conditions to licences and permissions to promote safety, and these may include Conditions drawn from a the Model Pool of Conditions found in the Secretary of States Guidance.
- 8.6 The Licensing Authority will impose conditions that relate to its licensing objectives, and in a way that is proportionate to the individual circumstances of the premises seeking a licence.

Appendix 15

Planning

An application for a Premises Licence can be made in respect of a premises even where the premises does not have relevant Planning Permission. That application has to be considered and Members can only refuse the application where the application itself does not promote one or more of the Licensing Objectives. Members cannot refuse just because there is no planning permission. Where a Premises Licence is granted and which exceeds what is allowed by the Planning Permission and that Premises then operates in breach of planning then the operator would be liable to enforcement by Planning.

Appendix 16

Licensing Policy Relating to Hours of Trading

All applications have to be considered on their own merits.

The Council has however adopted a set of framework hours as follows:

- Monday to Thursday, from 06:00 hrs to 23:30 hrs
- Friday and Saturday, from 06:00 hrs to 00:00 hrs (midnight)
- Sunday, from 06:00 hrs to 22:30 hrs

(see 14.8 of the Licensing Policy)

In considering the applicability of frame work hours to any particular application regard should be had to the following

- Location
- Proposed hours of regulated activities, and the proposed hours the premises are open to the public
- The adequacy of the applicant's proposals to deal with issues of crime and disorder and public nuisance
- Previous history
- Access to public transport
- Proximity to other licensed premises, and their hours

(See 14.9 of the licensing policy)

Subject to any representations to the contrary in individual cases the following premises are not generally considered to contribute to late night anti-social behaviour and will therefore generally have greater freedom

- Theatres
- Cinemas
- Premises with club premises certificates