

Appendix 1

This form should be completed and forwarded to: London Borough of Tower Hamlets, Licensing Section, Mulberry Place, 5 Clove Crescent, London E14 2BG or by email to licensing@towerhamlets.gov.uk with the correct fee. Payments can be by phoning 020 7364 5008 or on-line: www.towerhamlets.gov.uk/payit



APPLICATION FOR A PREMISES LICENCE TO BE GRANTED UNDER THE LICENSING ACT 2003

PLEASE READ THE FOLLOWING INSTRUCTIONS FIRST

Before completing this form please read the guidance notes at the end of the form. If you are completing this form by hand please write legibly in block capitals. In all cases ensure that your answers are inside the boxes and written in black ink. Use additional sheets if necessary.

You may wish to keep a copy of the completed form for your records.

I/We Christopher Tyerman
(Insert name(s) of applicant)

apply for a premises licence under section 17 of the Licensing Act 2003 for the premises described in Part 1 below (the premises) and I/we are making this application to you as the relevant licensing authority in accordance with section 12 of the Licensing Act 2003

Part 1 – Premises details

467, Roman Road,			
Post town	Bow	Postcode	E3 5LX
Telephone number at premises (if any)	[REDACTED]		
Non-domestic rateable value of premises	£ 13,000		

Part 2 - Applicant details

Please state whether you are applying for a premises licence as **Please tick as appropriate**

- | | | | |
|-----|---------------------------------------------------------------------------------------------------------------------------------------------------------------------|-------------------------------------|-----------------------------|
| a) | an individual or individuals * | <input checked="" type="checkbox"/> | please complete section (A) |
| b) | a person other than an individual * | | |
| | i as a limited company/limited liability partnership | <input type="checkbox"/> | please complete section (B) |
| | ii as a partnership (other than limited liability) | <input type="checkbox"/> | please complete section (B) |
| | iii as an unincorporated association or | <input type="checkbox"/> | please complete section (B) |
| | iv other (for example a statutory corporation) | <input type="checkbox"/> | please complete section (B) |
| c) | a recognised club | <input type="checkbox"/> | please complete section (B) |
| d) | a charity | <input type="checkbox"/> | please complete section (B) |
| e) | the proprietor of an educational establishment | <input type="checkbox"/> | please complete section (B) |
| f) | a health service body | <input type="checkbox"/> | please complete section (B) |
| g) | a person who is registered under Part 2 of the Care Standards Act 2000 (c14) in respect of an independent hospital in Wales | <input type="checkbox"/> | please complete section (B) |
| ga) | a person who is registered under Chapter 2 of Part 1 of the Health and Social Care Act 2008 (within the meaning of that Part) in an independent hospital in England | <input type="checkbox"/> | please complete section (B) |
| h) | the chief officer of police of a police force in England and Wales | <input type="checkbox"/> | please complete section (B) |

* If you are applying as a person described in (a) or (b) please confirm (by ticking yes to one box below):

- I am carrying on or proposing to carry on a business which involves the use of the premises for licensable activities; or
- I am making the application pursuant to a
- | | |
|--------------------------------------------------------------|--------------------------|
| statutory function or | <input type="checkbox"/> |
| a function discharged by virtue of Her Majesty's prerogative | <input type="checkbox"/> |

(A) INDIVIDUAL APPLICANTS (fill in as applicable)

Mr <input checked="" type="checkbox"/>	Mrs <input type="checkbox"/>	Miss <input type="checkbox"/>	Ms <input type="checkbox"/>	Other Title (for example, Rev)	
Surname Tyerman			First names Christopher		
Date of birth I am 18 years old or over <input checked="" type="checkbox"/> Please tick yes					
Nationality					
Current residential address if different from premises address		[REDACTED]			
Post town	[REDACTED]	Postcode	[REDACTED]		
Daytime contact telephone number		[REDACTED]			
E-mail address (optional)		[REDACTED]			
Where applicable (if demonstrating a right to work via the Home Office online right to work checking service), the 9-digit 'share code' provided to the applicant by that service (please see note 15 for information)					
N/A					

SECOND INDIVIDUAL APPLICANT (if applicable)

Mr <input type="checkbox"/>	Mrs <input type="checkbox"/>	Miss <input type="checkbox"/>	Ms <input type="checkbox"/>	Other Title (for example, Rev)	
Surname			First names		
Date of birth I am 18 years old or over <input type="checkbox"/> Please tick yes					
Nationality					
Where applicable (if demonstrating a right to work via the Home Office online right to work checking service), the 9-digit 'share code' provided to the applicant by that service: (please see note 15 for information)					
Current residential address if different from premises address					
Post town		Postcode			
Daytime contact telephone number					
E-mail address (optional)					

(B) OTHER APPLICANTS

Please provide name and registered address of applicant in full. Where appropriate please give any registered number. In the case of a partnership or other joint venture (other than a body corporate), please give the name and address of each party concerned.

Name
Address
Registered number (where applicable)
Description of applicant (for example, partnership, company, unincorporated association etc.)
Telephone number (if any)
E-mail address (optional)

Part 3 Operating Schedule

When do you want the premises licence to start?

DD	MM	YYYY
15	10	2022

If you wish the licence to be valid only for a limited period, when do you want it to end?

DD	MM	YYYY

Please give a general description of the premises (please read guidance note 1)

The premises will be operated as a Coffee Shop, serving plant-based products. Hot drinks, cold drinks, smoothies, milk shakes, light lunches, and a limited selection of alcohol.

The premises comprises a ground floor retail unit fronting directly on to the north side of Roman Road. There is a front serving and seating area, and a rear seating area from which access to a single toilet is gained.

No off site sales are proposed.

If 5,000 or more people are expected to attend the premises at any one time, please state the number expected to attend.

N/A

What licensable activities do you intend to carry on from the premises?

(please see sections 1 and 14 and Schedules 1 and 2 to the Licensing Act 2003)

- | Provision of regulated entertainment (please read guidance note 2) | Please tick all that apply |
|----------------------------------------------------------------------------------------------------------------|-------------------------------------|
| a) plays (if ticking yes, fill in box A) | <input type="checkbox"/> |
| b) films (if ticking yes, fill in box B) | <input type="checkbox"/> |
| c) indoor sporting events (if ticking yes, fill in box C) | <input type="checkbox"/> |
| d) boxing or wrestling entertainment (if ticking yes, fill in box D) | <input type="checkbox"/> |
| e) live music (if ticking yes, fill in box E) | <input type="checkbox"/> |
| f) recorded music (if ticking yes, fill in box F) | <input checked="" type="checkbox"/> |
| g) performances of dance (if ticking yes, fill in box G) | <input type="checkbox"/> |
| h) anything of a similar description to that falling within (e), (f) or (g)
(if ticking yes, fill in box H) | <input type="checkbox"/> |
| <u>Provision of late night refreshment</u> (if ticking yes, fill in box I) | <input type="checkbox"/> |
| <u>Supply of alcohol</u> (if ticking yes, fill in box J) | <input checked="" type="checkbox"/> |

In all cases complete boxes K, L and M

A

Plays Standard days and timings (please read guidance note 7)			Will the performance of a play take place indoors or outdoors or both – please tick (please read guidance note 3)	Indoors	<input type="checkbox"/>			
				Outdoors	<input type="checkbox"/>			
				Both	<input type="checkbox"/>			
Day	Start	Finish	Please give further details here (please read guidance note 4)					
Mon								
Tue								
Wed						State any seasonal variations for performing plays (please read guidance note 5)		
Thur								
Fri						Non standard timings. Where you intend to use the premises for the performance of plays at different times to those listed in the column on the left, please list (please read guidance note 6)		
Sat								
Sun								

B

Films Standard days and timings (please read guidance note 7)			<u>Will the exhibition of films take place indoors or outdoors or both – please tick</u> (please read guidance note 3)	Indoors	<input type="checkbox"/>
				Outdoors	<input type="checkbox"/>
				Both	<input type="checkbox"/>
Day	Start	Finish	<u>Please give further details here</u> (please read guidance note 4)		
Mon					
Tue			<u>State any seasonal variations for the exhibition of films</u> (please read guidance note 5)		
Wed					
Thur			<u>Non standard timings. Where you intend to use the premises for the exhibition of films at different times to those listed in the column on the left, please list</u> (please read guidance note 6)		
Fri					
Sat					
Sun					

C

Indoor sporting events Standard days and timings (please read guidance note 7)			<u>Please give further details</u> (please read guidance note 4)
Day	Start	Finish	
Mon			<u>State any seasonal variations for indoor sporting events</u> (please read guidance note 5)
Tue			
Wed			<u>Non standard timings. Where you intend to use the premises for indoor sporting events at different times to those listed in the column on the left, please list</u> (please read guidance note 6)
Thur			
Fri			
Sat			
Sun			

D

Boxing or wrestling entertainments Standard days and timings (please read guidance note 7)			<u>Will the boxing or wrestling entertainment take place indoors or outdoors or both – please tick</u> (please read guidance note 3)	Indoors	<input type="checkbox"/>			
				Outdoors	<input type="checkbox"/>			
				Both	<input type="checkbox"/>			
Day	Start	Finish	<u>Please give further details here</u> (please read guidance note 4)					
Mon								
Tue								
Wed						<u>State any seasonal variations for boxing or wrestling entertainment</u> (please read guidance note 5)		
Thur								
Fri						<u>Non standard timings. Where you intend to use the premises for boxing or wrestling entertainment at different times to those listed in the column on the left, please list</u> (please read guidance note 6)		
Sat								
Sun								

E

Live music Standard days and timings (please read guidance note 7)			<u>Will the performance of live music take place indoors or outdoors or both – please tick</u> (please read guidance note 3)	Indoors	<input checked="" type="checkbox"/>			
				Outdoors	<input type="checkbox"/>			
				Both	<input type="checkbox"/>			
Day	Start	Finish	<u>Please give further details here</u> (please read guidance note 4)					
Mon								
Tue								
Wed						<u>State any seasonal variations for the performance of live music</u> (please read guidance note 5)		
Thur								
Fri						<u>Non standard timings. Where you intend to use the premises for the performance of live music at different times to those listed in the column on the left, please list</u> (please read guidance note 6)		
Sat								
Sun								

F

Recorded music Standard days and timings (please read guidance note 7)			<u>Will the playing of recorded music take place indoors or outdoors or both – please tick</u> (please read guidance note 3)	Indoors	<input checked="" type="checkbox"/>
				Outdoors	<input type="checkbox"/>
				Both	<input type="checkbox"/>
Day	Start	Finish	<u>Please give further details here</u> (please read guidance note 4) Non-intrusive, unamplified background music played inside the premises only.		
Mon	08:00	22:30			
Tue	08:00	22:30			
Wed	08:00	22:30			
Thur	08:00	22:30			
Fri	08:00	22:30			
Sat	08:00	22:30			
Sun	08:00	21:00			
			<u>State any seasonal variations for the playing of recorded music</u> (please read guidance note 5) None proposed		
			<u>Non standard timings. Where you intend to use the premises for the playing of recorded music at different times to those listed in the column on the left, please list</u> (please read guidance note 6) None proposed		

G

Performances of dance Standard days and timings (please read guidance note 7)			<u>Will the performance of dance take place indoors or outdoors or both – please tick</u> (please read guidance note 3)	Indoors	<input type="checkbox"/>
				Outdoors	<input type="checkbox"/>
				Both	<input type="checkbox"/>
Day	Start	Finish	<u>Please give further details here</u> (please read guidance note 4)		
Mon					
Tue			<u>State any seasonal variations for the performance of dance</u> (please read guidance note 5)		
Wed					
Thur			<u>Non standard timings. Where you intend to use the premises for the performance of dance at different times to those listed in the column on the left, please list</u> (please read guidance note 6)		
Fri					
Sat					
Sun					

H

<p>Anything of a similar description to that falling within (e), (f) or (g) Standard days and timings (please read guidance note 7)</p>			<p>Please give a description of the type of entertainment you will be providing</p>		
Day	Start	Finish	<p><u>Will this entertainment take place indoors or outdoors or both – please tick</u> (please read guidance note 3)</p>	Indoors	<input type="checkbox"/>
Mon				Outdoors	<input type="checkbox"/>
				Both	<input type="checkbox"/>
Tue			<p><u>Please give further details here</u> (please read guidance note 4)</p>		
Wed					
Thur			<p><u>State any seasonal variations for entertainment of a similar description to that falling within (e), (f) or (g)</u> (please read guidance note 5)</p>		
Fri					
Sat			<p><u>Non standard timings. Where you intend to use the premises for the entertainment of a similar description to that falling within (e), (f) or (g) at different times to those listed in the column on the left, please list</u> (please read guidance note 6)</p>		
Sun					

I

Late night refreshment Standard days and timings (please read guidance note 7)			Will the provision of late night refreshment take place indoors or outdoors or both – please tick (please read guidance note 3)	Indoors	<input type="checkbox"/>
				Outdoors	<input type="checkbox"/>
				Both	<input type="checkbox"/>
Day	Start	Finish			
Mon			<u>Please give further details here</u> (please read guidance note 4)		
Tue					
Wed			<u>State any seasonal variations for the provision of late night refreshment</u> (please read guidance note 5)		
Thur					
Fri			<u>Non standard timings. Where you intend to use the premises for the provision of late night refreshment at different times, to those listed in the column on the left, please list</u> (please read guidance note 6)		
Sat					
Sun					

J

Supply of alcohol Standard days and timings (please read guidance note 7)			Will the supply of alcohol be for consumption – please tick (please read guidance note 8)	On the premises	<input checked="" type="checkbox"/>
				Off the premises	<input type="checkbox"/>
				Both	<input type="checkbox"/>
Day	Start	Finish	State any seasonal variations for the supply of alcohol! (please read guidance note 5) None proposed		
Mon	11:00	22:30			
Tue	11:00	22:30			
Wed	11:00	22:30			
Thur	11:00	22:30			
Fri	11:00	22:30			
Sat	11:00	22:30			
Sun	11:00	21:00	Non standard timings. Where you intend to use the premises for the supply of alcohol at different times to those listed in the column on the left, please list (please read guidance note 6) None proposed		

State the name and details of the individual whom you wish to specify on the licence as designated premises supervisor (Please see declaration about the entitlement to work in the checklist at the end of the form):

Name	Christopher Tyerman
Date of birth	[REDACTED]
Address	[REDACTED]
Postcode	[REDACTED]
Personal licence number (if known)	[REDACTED]
Issuing licensing authority (if known)	[REDACTED]

K

Please highlight any adult entertainment or services, activities, other entertainment or matters ancillary to the use of the premises that may give rise to concern in respect of children (please read guidance note 9).

No adult entertainment proposed

No gaming machines proposed

L

Hours premises are open to the public Standard days and timings (please read guidance note 7)			<u>State any seasonal variations</u> (please read guidance note 5) <u>Non standard timings. Where you intend the premises to be open to the public at different times from those listed in the column on the left, please list</u> (please read guidance note 6) It is proposed that the regular opening hours of the premises to the public will be between 08:00 and 16:00. Occasional evening opening hours are proposed to be no later than those set out here.
Day	Start	Finish	
Mon	08:00	22:30	
Tue	08:00	22:30	
Wed	08:00	22:30	
Thur	08:00	22:30	
Fri	08:00	22:30	
Sat	08:00	22:30	
Sun	08:00	21:00	

M

Describe the steps you intend to take to promote the four licensing objectives:

a) General – all four licensing objectives (b, c, d and e) (please read guidance note 10)

It is proposed that the premises will be operated as a relaxed coffee house, providing food and generally non-alcoholic refreshment on the premises. Due to the size of the premises, overall numbers will be limited avoiding any significant congregation of customers and noise and disturbance which may arise as a result.

The owner and manager will operate at all times to ensure that the premises provides a safe, relaxed, attractive and welcoming venue for local residents and customers. It is anticipated that the impact in the local area in terms of activity, noise and disturbance will generally be very limited.

b) The prevention of crime and disorder

During the general hours of opening of the premises to the public, it will primarily involve the sales of non-alcoholic drinks, cakes and sandwiches. Seating will be provided in both the front and rear areas of the premises to enable all customers to be seated.

During occasional evening opening, capacity will be limited to no more than 50 persons monitored through ticket sales. Staff on duty will ensure compliance with the capacity limitations and will deny entry to any individuals who appear either drunk or disorderly.

c) Public safety

Staff will undertake appropriate licensing and first aid training. The safety of all staff and customers on the premises will be assessed by staff on duty at all times during opening hours and any steps taken as considered appropriate following such assessment – such as contact with emergency and other services.

d) The prevention of public nuisance

Recorded music is intended to be non-intrusive background which will not interrupt normal room conversation. It is intended to be inaudible outside the premises and non-amplified. No lighting in addition to that normally deployed in a café facility is intended and no external lighting is proposed.

No alcohol off sales proposed. Customers will not be permitted to take alcoholic drinks outside the premises.

e) The protection of children from harm

No adult entertainment is proposed. No gaming machines proposed. No cigarette sales proposed. Alcohol sales will be strictly in accordance with legal age limit requirements. A 'Challenge 21' policy will be operated. During occasional evening opening, no unaccompanied children will be permitted.

Checklist:

Please tick to indicate agreement

- I have made or enclosed payment of the fee. ✓
- I have enclosed the plan of the premises. ✓
- I have sent copies of this application and the plan to responsible authorities and others where applicable. ✓
- I have enclosed the consent form completed by the individual I wish to be designated premises supervisor, if applicable. NA
- I understand that I must now advertise my application. ✓
- I understand that if I do not comply with the above requirements my application will be rejected. ✓
- [Applicable to all individual applicants, including those in a partnership which is not a limited liability partnership, but not companies or limited liability partnerships] I have included documents demonstrating my entitlement to work in the United Kingdom or my share code issued by the Home Office online right to work checking service (please read note 15). ✓

IT IS AN OFFENCE, UNDER SECTION 158 OF THE LICENSING ACT 2003, TO MAKE A FALSE STATEMENT IN OR IN CONNECTION WITH THIS APPLICATION. THOSE WHO MAKE A FALSE STATEMENT MAY BE LIABLE ON SUMMARY CONVICTION TO A FINE OF ANY AMOUNT.

IT IS AN OFFENCE UNDER SECTION 24B OF THE IMMIGRATION ACT 1971 FOR A PERSON TO WORK WHEN THEY KNOW, OR HAVE REASONABLE CAUSE TO BELIEVE, THAT THEY ARE DISQUALIFIED FROM DOING SO BY REASON OF THEIR IMMIGRATION STATUS. THOSE WHO EMPLOY AN ADULT WITHOUT LEAVE OR WHO IS SUBJECT TO CONDITIONS AS TO EMPLOYMENT WILL BE LIABLE TO A CIVIL PENALTY UNDER SECTION 15 OF THE IMMIGRATION, ASYLUM AND NATIONALITY ACT 2006 AND PURSUANT TO SECTION 21 OF THE SAME ACT, WILL BE COMMITTING AN OFFENCE WHERE THEY DO SO IN THE KNOWLEDGE, OR WITH REASONABLE CAUSE TO BELIEVE, THAT THE EMPLOYEE IS DISQUALIFIED.

Part 4 – Signatures (please read guidance note 11)

Signature of applicant or applicant’s solicitor or other duly authorised agent (see guidance note 12). **If signing on behalf of the applicant, please state in what capacity.**

Declaration	<ul style="list-style-type: none"> [Applicable to individual applicants only, including those in a partnership which is not a limited liability partnership] I understand I am not entitled to be issued with a licence if I do not have the entitlement to live and work in the UK (or if I am subject to a condition preventing me from doing work relating to the carrying on of a licensable activity) and that my licence will become invalid if I cease to be entitled to live and work in the UK (please read guidance note 15). The DPS named in this application form is entitled to work in the UK (and is not subject to conditions preventing him or her from doing work relating to a licensable activity) and I have seen a copy of his or her proof of entitlement to work, or have conducted an online right to work check using the Home Office online right to work checking service which confirmed their right to work (please see note 15)
Signature	Christopher Tyerman
Date	13 Sept 2022
Capacity	Business Owner

For joint applications, signature of 2nd applicant or 2nd applicant’s solicitor or other authorised agent (please read guidance note 13). **If signing on behalf of the applicant, please state in what capacity.**

Signature	
Date	
Capacity	

Contact name (where not previously given) and postal address for correspondence associated with this application (please read guidance note 14) Mr C Tyerman [Redacted Address]	
Post town [Redacted]	Postcode [Redacted]
Telephone number (if any) [Redacted]	
If you would refer us to correspond with you by e-mail, your e-mail address (optional) [Redacted]	

Notes for Guidance

1. Describe the premises, for example the type of premises, its general situation and layout and any other information which could be relevant to the licensing objectives. Where your application includes off-supplies of alcohol and you intend to provide a place for consumption of these off-supplies, you must include a description of where the place will be and its proximity to the premises.
2. In terms of specific regulated entertainments please note that:
 - Plays: no licence is required for performances between 08:00 and 23.00 on any day, provided that the audience does not exceed 500.
 - Films: no licence is required for 'not-for-profit' film exhibition held in community premises between 08.00 and 23.00 on any day provided that the audience does not exceed 500 and the organiser (a) gets consent to the screening from a person who is responsible for the premises; and (b) ensures that each such screening abides by age classification ratings.
 - Indoor sporting events: no licence is required for performances between 08.00 and 23.00 on any day, provided that the audience does not exceed 1000.
 - Boxing or Wrestling Entertainment: no licence is required for a contest, exhibition or display of Greco-Roman wrestling, or freestyle wrestling between 08.00 and 23.00 on any day, provided that the audience does not exceed 1000. Combined fighting sports – defined as a contest, exhibition or display which combines boxing or wrestling with one or more martial arts – are licensable as a boxing or wrestling entertainment rather than an indoor sporting event.
 - Live music: no licence permission is required for:
 - a performance of unamplified live music between 08.00 and 23.00 on any day, on any premises.
 - a performance of amplified live music between 08.00 and 23.00 on any day on premises authorised to sell alcohol for consumption on those premises, provided that the audience does not exceed 500.
 - a performance of amplified live music between 08.00 and 23.00 on any day, in a workplace that is not licensed to sell alcohol on those premises, provided that the audience does not exceed 500.
 - a performance of amplified live music between 08.00 and 23.00 on any day, in a church hall, village hall, community hall, or other similar community premises, that is not licensed by a premises licence to sell alcohol, provided that (a) the audience does not exceed 500, and (b) the organiser gets consent for the performance from a person who is responsible for the premises.
 - a performance of amplified live music between 08.00 and 23.00 on any day, at the non-residential premises of (i) a local authority, or (ii) a school, or (iii) a hospital, provided that (a) the audience does not exceed 500, and (b) the organiser gets consent for the performance on the relevant premises from: (i) the local authority concerned, or (ii) the school or (iii) the health care provider for the hospital.
 - Recorded Music: no licence permission is required for:
 - any playing of recorded music between 08.00 and 23.00 on any day on premises authorised to sell alcohol for consumption on those premises, provided that the audience does not exceed 500.
 - any playing of recorded music between 08.00 and 23.00 on any day, in a church hall, village hall, community hall, or other similar community premises, that is not licensed by a premises licence to sell alcohol, provided that (a) the audience does not exceed 500, and (b) the organiser gets consent for the performance from a person who is responsible for the premises.
 - any playing of recorded music between 08.00 and 23.00 on any day, at the non-residential premises of (i) a local authority, or (ii) a school, or (iii) a hospital, provided that (a) the audience does not exceed 500, and (b) the organiser gets consent for the performance on the relevant premises from: (i) the local authority concerned, or (ii) the school proprietor or (iii) the health care provider for the hospital.
 - Dance: no licence is required for performances between 08.00 and 23.00 on any day, provided that the audience does not exceed 500. However, a performance which amounts to adult entertainment remains licensable.
 - Cross activity exemptions: no licence is required between 08.00 and 23.00 on any day, with no limit on audience size for:

- any entertainment taking place on the premises of the local authority where the entertainment is provided by or on behalf of the local authority;
 - any entertainment taking place on the hospital premises of the health care provider where the entertainment is provided by or on behalf of the health care provider;
 - any entertainment taking place on the premises of the school where the entertainment is provided by or on behalf of the school proprietor; and
 - any entertainment (excluding films and a boxing or wrestling entertainment) taking place at a travelling circus, provided that (a) it takes place within a moveable structure that accommodates the audience, and (b) that the travelling circus has not been located on the same site for more than 28 consecutive days.
3. Where taking place in a building or other structure please tick as appropriate (indoors may include a tent).
 4. For example the type of activity to be authorised, if not already stated, and give relevant further details, for example (but not exclusively) whether or not music will be amplified or unamplified.
 5. For example (but not exclusively), where the activity will occur on additional days during the summer months.
 6. For example (but not exclusively), where you wish the activity to go on longer on a particular day e.g. Christmas Eve.
 7. Please give timings in 24 hour clock (e.g. 16.00) and only give details for the days of the week when you intend the premises to be used for the activity.
 8. If you wish people to be able to consume alcohol on the premises, please tick 'on the premises'. If you wish people to be able to purchase alcohol to consume away from the premises, please tick 'off the premises'. If you wish people to be able to do both, please tick 'both'.
 9. Please give information about anything intended to occur at the premises or ancillary to the use of the premises which may give rise to concern in respect of children, regardless of whether you intend children to have access to the premises, for example (but not exclusively) nudity or semi-nudity, films for restricted age groups or the presence of gaming machines.
 10. Please list here steps you will take to promote all four licensing objectives together.
 11. The application form must be signed.
 12. An applicant's agent (for example solicitor) may sign the form on their behalf provided that they have actual authority to do so.
 13. Where there is more than one applicant, each of the applicants or their respective agent must sign the application form.
 14. This is the address which we shall use to correspond with you about this application.

15. Right to work/Immigration Status

A licence may not be held by an individual or an individual in a partnership who is resident in the UK who:

- does not have the right to live and work in the UK; or
- is subject to a condition preventing him or her from doing work relating to the carrying on of a licensable activity.

Any premises licence issued in respect of an application made on or after 6 April 2017 will become invalid if the holder ceases to be entitled to work in the UK.

Applicants must demonstrate that they have the right to work in the UK and are not subject to a condition preventing them from doing work relating to the carrying on of a licensable activity. They do this in one of two ways:

- 1) by providing with this application copies or scanned copies of the documents which an applicant may provide to demonstrate their entitlement to work in the UK (which do not need to be certified) that are published on GOV.UK and in guidance issued under Section 182 of the Licensing Act 2003;
- 2) by providing their 'share code' to enable the licensing authority to carry out a check using the Home Office online right to work checking service (see below).

Home Office online right to work checking service

As an alternative to providing a copy of the documents listed above, applicants may demonstrate their right to work by allowing the licensing authority to carry out a check with the Home Office

online right to work checking service.

To demonstrate their right to work via the Home Office online right to work checking service, applicants should include in this application their 9-digit share code (provided to them upon accessing the service at <https://www.gov.uk/prove-right-to-work>) which, along with the applicant's date of birth (provided within this application), will allow the licensing authority to carry out the check.

In order to establish the applicant's right to work, the check will need to indicate that the applicant is allowed to work in the United Kingdom and is not subject to a condition preventing them from doing work relating to the carrying on of a licensable activity.

An online check will not be possible in all circumstances because not all applicants will have an immigration status that can be shared digitally. The Home Office online right to work checking service sets out what information and/or documentation applicants will need in order to access the service. Applicants who are unable to obtain a share code from the service should submit copies of documents as set out above.

Your right to work will be checked as part of your licensing application and this could involve us checking your immigration status with the Home Office. We may otherwise share information with the Home office. Your licence application will not be determined until you have complied with this guidance.

Appendix 2

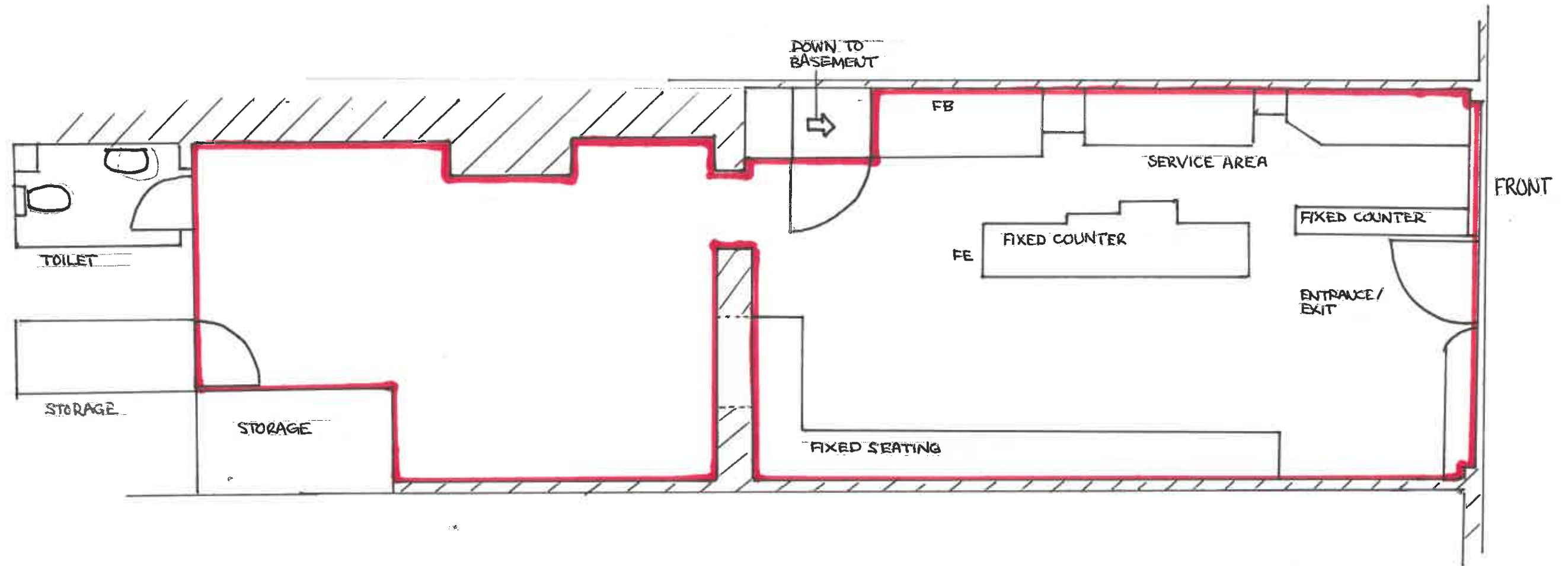

FLOORPLAN SCALE: 1:50 (AT A3 SIZE)
 JUNGLE ELECTRIC 467 ROMAN ROAD BOW E3 5LX

KEY

-  AREA TO BE LICENSED
- FE LOCATION OF FIRE EXTINGUISHER
- FB LOCATION OF FIRE BLANKET

Appendix 3

467 Roman Road - Map of local vicinity

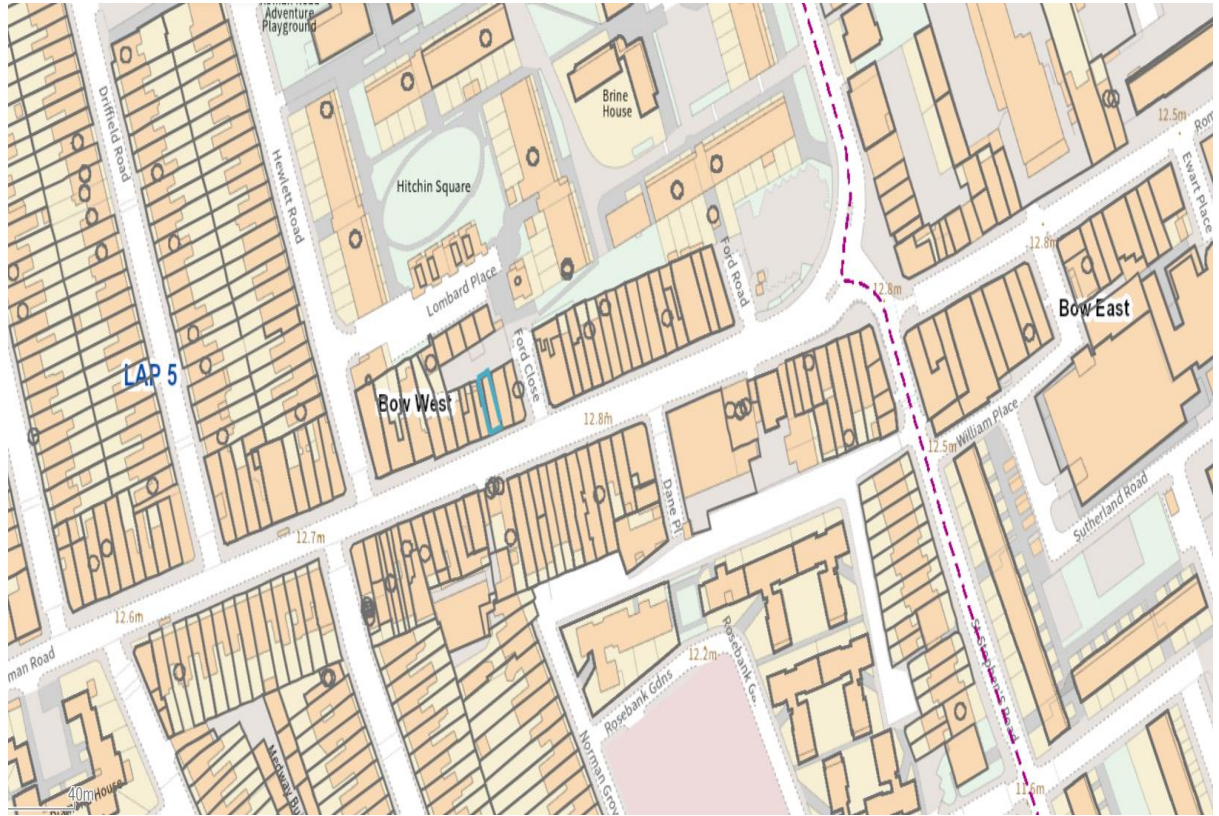

Appendix 4

467 Roman Road - Nearest licences

Name and address	Licensable activities and hours	Opening hours
(Vicolo Romano) 420 Roman Road London E3 5LX	<p>The sale by retail of alcohol (on sales only)</p> <ul style="list-style-type: none"> Monday to Sunday from 11:00 hours to 22:30 hours 	<p>Monday to Sunday from 08:00 hours to 23:00 hours</p>
(The Trader) 527 Roman Road Old Ford London E3 5EL	<p>Alcohol (On and off sales), Recorded Music (The use of the external drinking area will stop at 23:00 hrs)</p> <ul style="list-style-type: none"> Monday to Wednesday, 11:00 hrs to 23:00 hrs Thursday, 11:00 hrs to 00:00 hrs Friday and Saturday, 11:00 hrs to 01:00 hrs Sunday, 12:00 hrs to 22:30 hrs <p>Regulated Entertainment (live music) Amplified and/ or unamplified live music limited to three entertainers.</p> <ul style="list-style-type: none"> Monday to Wednesday, 11:00 hrs to 23:00 hrs Thursday, Friday and Saturday, 11:00 hrs to 00:00 hrs Sunday, 12:00 hrs to 22:30 hrs <p><u>Non standard times</u></p> <ul style="list-style-type: none"> A further additional hour into the morning following every Sunday and Monday for each May Bank Holiday, Spring/Whitsun Bank Holiday and every August Bank Holiday weekend. A further additional hour into the morning following every Thursday, Sunday and Monday for the Easter Bank Holiday Weekend. A further additional hour every Christmas Eve. A further additional hour every Boxing Day. 	<ul style="list-style-type: none"> Monday to Wednesday, 11:00 hrs to 23:30 hrs Thursday, 11:00 hrs to 00:30 hrs Friday and Saturday, 11:00 hrs to 01:30 hrs Sunday, 12:00 hrs to 23:00 hrs <ul style="list-style-type: none"> Note: However, New Years Eve is subject to the Regulatory Reform (Special Occasion Licensing) Order 2002. Which means that while that order is in effect the premises may remain open for the twelve hours between 11pm on New Years Eve and 11am on New Years Day.
(Spice Hut) 457 Roman Road London E3 5LX	<p>Late Night Refreshments</p> <ul style="list-style-type: none"> Sunday to Thursday, from 23:00 hours to 23:30 hours Friday and Saturday from 23:00 hours to 00:30 hours 	<ul style="list-style-type: none"> Sunday to Thursday from 11:00 hours to 23:30 hours Friday and Saturday from 11:00 hours to 00:30 hours
(Roman Empire) 485 Roman Road	<p>The provision of late night refreshment</p> <ul style="list-style-type: none"> Monday until 00:30 hours the following day Tuesday until 00:30 hours the following 	<p>Monday until 00:30 hours the following day Tuesday until 00:30 hours the following day</p>

467 Roman Road - Nearest licences

<p>London E3 5LX</p>	<p>day</p> <ul style="list-style-type: none"> • Wednesday until 00:30 hours the following day • Thursday until 00:30 hours the following day • Friday until 00:30 hours the following day • Saturday until 00:30 hours the following day • Sunday until 00:30 hours the following day 	<p>Wednesday until 00:30 hours the following day Thursday until 00:30 hours the following day Friday until 00:30 hours the following day Saturday until 00:30 hours the following day Sunday until 00:30 hours the following day</p>
<p>(Pizza Brixton) 494-496 Roman Road London E3 5LU</p>	<p>The sale by retail of alcohol (on sales only) Monday to Saturday 12:00 hours – 23:00 hours Sunday 12:00 hours – 22:00 hours</p>	<p>Monday to Saturday 11:00 hours – 23:00 hours Sunday 11:00 hours – 22:30 hours</p>
<p>(Tolga Supermarket) 493 Roman Road London E3 5LX</p>	<p><u>The sale by retail of alcohol (Off sales only)</u></p> <ul style="list-style-type: none"> • Monday to Saturday 07:00 hours to 01:00 hours • Sunday 08:00 hours to 12:00 hours 	<p>Monday to Saturday 07:00 hours to 01:00 hours Sunday 08:00 hours to 12:00 hours</p>
<p>(City Supermarket) 462 Roman Road London E3 5LU</p>	<p>The sale by retail of alcohol (Off sales only)</p> <ul style="list-style-type: none"> • Monday to Sunday, from 08:00 hours to midnight 	<p>Monday to Sunday, from 06:00 hours to midnight</p>
<p>(Dominos Pizza) 473 Roman Road London E3 5LY</p>	<p>The provision of late night refreshment Monday to Sunday 23:00 hours - midnight (Will not trade Christmas Day).</p>	<p>Monday to Sunday 23:00 hours – midnight (Will not trade Christmas Day).</p>
<p>(Young Prince) 448 Roman Road London E3 5LU</p>	<p>Alcohol (<i>On sales only</i>) shall not be sold or supplied except during permitted hours.</p> <p>In this condition, permitted hours means:</p> <ol style="list-style-type: none"> On weekdays, other than Christmas Day, Good Friday or New Year’s Eve, 11 a.m. to 11 p.m. On Sundays, other than Christmas Day or New Year’s Eve, 12 noon to 10.30 p.m. On Good Friday, 12 noon to 10.30 p.m. 	<p>There are no restrictions on the hours during which this premises is open to the public</p>

467 Roman Road - Nearest licences

	<p>d. On Christmas Day, 12 noon to 3 p.m. and 7 p.m. to 10.30 p.m.</p> <p>e. On New Year's Eve, except on a Sunday, 11 a.m. to 11 p.m.</p> <p>f. On New Year's Eve on a Sunday, 12 noon to 10.30 p.m.</p> <p>g. On New Year's Eve from the end of permitted hours to the start of permitted hours on the following day (or, if there are no permitted hours on the following day, midnight on 31st December).</p>	
<p>(Laxmi News) 495 Roman Road London E3 5LX</p>	<p>For the Supply of Alcohol (Off sales only)</p> <ul style="list-style-type: none"> • Monday to Sunday inclusive 05 00 hrs to 22 00 hrs 	<p>Monday to Sunday inclusive 05 00 hrs to 22 00 hrs</p>

Appendix 5

Section 182 Advice by the Home Office Updated on April 2018

Relevant, vexatious and frivolous representations

9.4 A representation is “relevant” if it relates to the likely effect of the grant of the licence on the promotion of at least one of the licensing objectives. For example, a representation from a local businessperson about the commercial damage caused by competition from new licensed premises would not be relevant. On the other hand, a representation by a businessperson that nuisance caused by new premises would deter customers from entering the local area, and the steps proposed by the applicant to prevent that nuisance were inadequate, would be relevant. In other words, representations should relate to the impact of licensable activities carried on from premises on the objectives. For representations in relation to variations to be relevant, they should be confined to the subject matter of the variation. There is no requirement for a responsible authority or other person to produce a recorded history of problems at premises to support their representations, and in fact this would not be possible for new premises.

9.5 It is for the licensing authority to determine whether a representation (other than a representation from responsible authority) is frivolous or vexatious on the basis of what might ordinarily be considered to be vexatious or frivolous. A representation may be considered to be vexatious if it appears to be intended to cause aggravation or annoyance, whether to a competitor or other person, without reasonable cause or justification. Vexatious circumstances may arise because of disputes between rival businesses and local knowledge will therefore be invaluable in considering such matters. Licensing authorities can consider the main effect of the representation, and whether any inconvenience or expense caused by it could reasonably be considered to be proportionate.

9.6 Frivolous representations would be essentially categorised by a lack of seriousness. Frivolous representations would concern issues which, at most, are minor and in relation to which no remedial steps would be warranted or proportionate.

9.7 Any person who is aggrieved by a rejection of their representations on either of these grounds may lodge a complaint through the local authority’s corporate complaints procedure. A person may also challenge the authority’s decision by way of judicial review.

9.8 Licensing authorities should not take decisions about whether representations are frivolous, vexatious or relevant to the licensing objectives on the basis of any political judgement. This may be difficult for councillors who receive complaints from residents within their own wards. If consideration is not to be delegated, contrary to the recommendation in this

Guidance, an assessment should be prepared by officials for consideration by the sub-committee before any decision is taken that necessitates a hearing. Any councillor who considers that their own interests are such that they are unable to consider the matter independently should disqualify themselves.

9.9 It is recommended that, in borderline cases, the benefit of the doubt about any aspect of a representation should be given to the person making that representation. The subsequent hearing would then provide an opportunity for the person or body making the representation to amplify and clarify it.

9.10 Licensing authorities should consider providing advice on their websites about how any person can make representations to them.

Appendix 6

Kathy Driver

From: Sara Badawi [REDACTED]
Sent: 28 September 2022 10:07
To: Licensing
Subject: Jungle Electric, 467 Roman Road, Bow, E35LX

Hello,

I live at [REDACTED] and would like to comment on Jungle Electric's license application.

The prevention of public nuisance - currently the road does not have a similar establishment serving alcohol alongside music, I believe it would be a massive nuisance as the road while being commercial is family friendly and has many, many flats and the road is quite small.

The protection of children from harm - we have a baby who's room faces Jungle Electric and late night music and drinking will severely impact his sleep and wellbeing.

All the best,

Sara Badawi

Appendix 7

Lavine Miller-Johnson

From: Licensing
Sent: 14 October 2022 17:40
To: Lavine Miller-Johnson
Subject: FW: Licensing Application - Jungle Electric - 467 Roman Road E3 5LX - MA152861

From: Kevin Steptoe [REDACTED]
Sent: 14 October 2022 16:29
To: [REDACTED]
Cc: Licensing <Licensing@towerhamlets.gov.uk>; 'Christopher Tyerman' [REDACTED]
Subject: Licensing Application - Jungle Electric - 467 Roman Road E3 5LX - MA152861

Dear Sara Badawi,

I am contacting you in relation to the above and following the submission of your comments on the application to the Licensing Team at Tower Hamlets Council. The Licensing Officer has indicated that the applicant may contact you to discuss the proposals. The applicant is Mr Chris Tyerman and I am advising him in relation to the application. I am writing to offer you reassurance in relation to the concerns you raise in your comments to the Council. I have also copied in the Licensing Officer at the Council.

You may have noticed the premises which Mr Tyerman has recently opened at 467 Roman Road. It will operate primarily as a daytime family friendly coffee shop serving coffee, cakes and a limited food offer to customers. In addition to this, Mr Tyerman plans to operate a limited number of low key live music events, where local artists are invited to perform to a limited audience.

Due to the size of the premises, it is likely that no more than 3 musicians would perform at any one time. The events will primarily be acoustic sessions, taking place at the rear of the building away from the frontage. All events are planned to finish by 10pm and Mr Tyerman and his staff will be ensuring that attendees leave the site in a fashion respectful to neighbouring occupiers. There will be no amplification of the sound resulting in a nuisance outside the premises and no drums permitted. Whilst the licence application indicates that audience numbers will be limited to 50 people, on further consideration, Mr Tyerman anticipates that numbers will be limited to 40. This will be ensured through ticketing of events. All the events will be managed and controlled by Mr Tyerman and his staff who have significant experience of ensuring that they take place without any disturbance to adjacent residents. There is no intention that the premises will be operated along the lines of a public house.

The Metropolitan Police, Environmental Health and Trading Standards Officers have all considered the application. There has been no objections on their behalf and Mr Tyerman has been asked to agree to a number of conditions to be applied to the licence such that any noise or amenity impact is kept to an absolute minimum. I am pleased to say that Mr Tyerman is in full agreement with all the conditions suggested. I feel that these will also serve to avoid any of the impacts that you are concerned about.

My Tyerman does understand your concerns and wants to reassure you that he intends to operate the premises as a safe and family friendly place. He does hope that you would be able to pop in at some point so that you can see the friendly environment that he is striving to create.

I do hope that I have been able to reassure you. If you would like any further information or to ask any questions, please do not hesitate to contact either myself by email or Mr Tyerman either at the Coffee Shop itself or on 07545 553885.

If you have been reassured and feel able to, both myself and Mr Tyerman would be very grateful if you would be able to confirm that for us.

With best regards
Kevin Steptoe

CC Chris Tyerman
Licensing @ Tower Hamlets: FAO Lavine Miller-Johnson

Sent from [Mail](#) for Windows

Appendix 8

Access and Egress Problems

Such as:

Disturbance from patrons arriving/leaving the premises on foot

Disturbance from patrons arriving/leaving the premises by car

Lack of adequate car parking facilities

Close proximity to residential properties

Comment

The above have been grouped together as egress problems. Of course the particular facts will be different for each alleged problem.

Egress only is referred to-if necessary access can be added or substituted in.

General Advice

In considering concerns relating to disturbance from egress, Members need to be satisfied that the premises under consideration has been identified as the source of the actual or potential disturbance. If they are satisfied that this is a problem, then proportionate conditions should be considered.

The hours of operation also need to be considered.

If Members believe that there is a substantial problem concerning egress and it cannot be proportionately addressed by licensing conditions, they should refuse the application.

Licensing Policy

The policy recognises that noise nuisance can be an issue, especially if a premises is open late at night. (**See Section 10 of the Licensing Policy**).

The Licensing Authority expects the applicant to have addressed all nuisance issues relating to the premises in their operating schedule and to have sought appropriate advice from the Council's Environmental Health Officers. (**See Section 10.2 of the Licensing Policy**).

The policy also recognises that staggered closing can help prevent problems at closure time (**See Section 15.1**).

However, while all applications will be considered on their merits, consideration will be given to imposing stricter conditions in respect of noise control where premises are situated close to local residents. (**See Section 15.5**)

The Council has adopted a set of framework hours (**See 15.8 of the licensing policy**). This relates to potential disturbance caused by late night trading.

The Licensing Authority will consider attaching conditions to prevent nuisance and these may include Conditions drawn from the Model Pool of Conditions relating to the prevention of Public Nuisance. (**See Annex G of the Licensing Policy**). In particular Members may wish to consider (this list is not exhaustive):

- hours of opening (this needs to be balanced against potential disorder caused by artificially early closing times)
- Whether certain parts should close earlier than the rest (for example a “beer garden”, or restricted in their use)
- Whether or not certain activities should have to close at an early hour, for example live music
- Conditions controlling noise or vibration (for example, noise limiters, keeping doors and windows closed).
- Prominent clear and legible notices at all exits requesting the public to respect the needs of local residents and leave the premises and area quietly

Guidance Issued under Section 182 of the Licensing Act 2003

The prevention of public nuisance could include low-level nuisance, perhaps affecting a few people living locally as well as major disturbance affecting the whole community. (2.15).

Licence conditions should not duplicate other legislation (1.16).

Any conditions should be tailored to the type, nature and characteristics of the specific premises. Licensing authorities should be aware of the need to avoid inappropriate or disproportionate measures that could deter events that are valuable to the community, such as live music. Noise limiters, for example, are very expensive to purchase and install and are likely to be a considerable burden for smaller venues. (2.19)

Measures can include ensuring the safe departure of customers, these can include:

- Providing information on the premises of local taxi companies who can provide safe transportation home; and
- Ensuring adequate lighting outside the premises, particularly on paths leading to and from the premises and in car parks

Necessary and appropriate conditions should normally focus on the most sensitive periods (2.19) and may address disturbance as customers enter or leave the premises but it is essential that conditions are focused on measures within the direct control of the licence holder.

Appendix 9

Protection of children from harm

- 10.1 The wide range of premises that require licensing means that children can be expected to visit many of these, often on their own, for food and/or entertainment. The protection of children from harm includes the protection of children from moral, psychological and physical harm. This includes not only protecting children from the harms associated directly with alcohol consumption but also wider harms such as exposure to strong language and sexual expletives (for example, in the context of exposure to certain films or adult entertainment). Home Office Guidance also expects Licensing authorities to consider the need to protect children from sexual exploitation when undertaking licensing functions.
- 10.2 Tackling Child Sexual Exploitation (CSE) is a key target both locally and nationally as such the Licensing Authority expects Licence Holders to:
- Understand that there are criminal offences in relation to sexual exploitation of a child,
 - Ensure that they and their employees have a basic awareness of the signs of CSE and how to report it;
 - Report any concerns to the appropriate authorities or to the Licensing Authority can advise them of the appropriate authority to report concerns to.
- 10.3 Applicants are to consult with the Responsible Authority designated for Child Protection listed in appendix 1 - List of Responsible Authorities of this who this Licensing Authority recognises to be competent body to advise on the protection of children from harm.
- 10.4 The Act does not prohibit children from having access to any licensed premises; the Council recognises that limitations may have to be considered where it appears necessary to protect children from harm.
- 10.5 The Licensing Authority will judge the merits of each separate application before deciding whether to impose conditions limiting the access of children to individual premises. The following are examples of premises that will raise concern:-
- Where there have been convictions, Fixed Penalty Notices (FPNs) or formal cautions for serving alcohol to minors or with a reputation for underage drinking

- With a known association with drug taking or dealing
 - Where there is a strong element of gambling on the premises
 - Where entertainment of an adult or sexual nature is provided
 - Where irresponsible drinking is encouraged or permitted.
- 10.6 Where its discretion is engaged, the Licensing Authority will consider any of the following options when dealing with a licence application where limiting the access of children is considered necessary to prevent harm to children:
- Limitations on the hours when children may be present,
 - Limitations on ages below 18,
 - Limitations or exclusion when certain activities are taking place,
 - Requirements for an accompanying adult,
 - Full exclusion of people under 18 from the premises when any licensable activities are taking place.
- 10.7 No conditions will be imposed requiring that children must be admitted to any premises and, where no limitation is imposed, this will be left to the discretion of the individual licensee.
- 10.8 The Act details a number of offences designed to protect children in licensed premises and the Licensing Authority will work closely with the police to ensure the appropriate enforcement of the law, especially relating to the sale and supply of alcohol to children.
- 10.9 All licence holders will be expected to comply the Portman Group Code of Practice, and in particular the Retailer Alert Bulletin by which the Portman Group informs licensed retailers, which products have been found to be in breach of the code, and should be removed from sale.
- 10.10 The Licensing Authority expects all licensed suppliers of alcohol to have robust measures, effectively managed and monitored, in place to ensure that minors are fully protected from harm. This will require operating plans to specify these measures and management controls taking into account paragraph 10.1 and 10.2 above. Where appropriate a written childcare policy should be available and be incorporated in the induction of staff.

- 10.11 The Licensing Authority will take appropriate and proportionate action where there are serious concerns in relation to the safe guarding of children in connection with a licensed premises, which may include consideration of applying for a review of the licence where there significant evidence of undermining the licensing objective of the protection of children from harm.
- 10.12 The sale of alcohol to a minor is a criminal offence and Trading Standards will conduct appropriate covert test purchasing exercises and will take account of any complaints and intelligence received. The Act permits the use of children under the age of 18 to undertake test purchases.
- 10.13 Where there are age restrictions imposed by the Act on the licensable activities in respect of children below a certain age, then the licensee will be required to demonstrate that they have age verification systems in place. This Licensing Authority believes that that Licensed Premises should have age verification policies to require individuals who appear to the person serving alcohol to be under the age of 25 years of age to produce on request appropriate identification. This is commonly referred to as the “Challenge 25 Scheme”. The rationale for this is because it can often be difficult to judge how old teenagers are and “Challenge 25 age verification system” would provide licensed premises with margin of error to prevent underage sales. Thus Challenge 25 can help to empower staff to challenge customers where there is doubt about their age. In turn this is likely to reduce the risk of the owner, or the seller of the alcohol, committing an offence.
- 10.14 Training in age verification systems should be given to all persons who might be in a position to serve or refuse the sale of alcohol to children. The training should include a basic understanding of the law, seeking proof of age, verifying the authenticity of proof of age cards and handling and recording refusals.
- 10.15 Where proportionate and appropriate, and its discretion is engaged, the Licensing Authority will impose the following standard conditions in relation to age verification systems:
- 1) All tills shall automatically prompt staff to ask for age verification identification when presented with an alcohol sale.
 - 2) A Challenge 25 proof of age scheme shall be operated at the premises where the only acceptable forms of identification are recognised photographic identification cards, such as a driving licence, passport or proof of age card with the PASS Hologram.
 - 3) A record shall be kept detailing all refused sales of alcohol. The record should include the date and time of the refused sale and the name of the member of staff who refused the sale. The record

shall be available for inspection at the premises by the police or an authorised officer at all times whilst the premises is open.

- 4) All staff whose duties include the serving of alcohol must be trained in the requirements of this scheme including the importance of recording any refusals.

11 Access to Cinemas

- 11.1 Films cover a vast range of subjects, some of which deal with adult themes and / or contain, for example, scenes of horror or violence that may be considered unsuitable for children within certain age groups.
- 11.2 In order to prevent children from seeing such films, the Licensing Authority will impose conditions requiring licensees to restrict children from viewing age restricted films classified according to the recommendations of the BBFC, or the Council itself. The Licensing Authority will not consider reclassifying any films already classified by the BBFC. The Council will charge for classifying films, on a full cost recovery basis.
- 11.3 The Licensing Authority will classify films itself where it is satisfied that no BBFC classification exists. It will inform relevant licensee and require such classifications to be clearly contained in any advertising or informative material relating to such films.

12 Children and Public Entertainment

- 12.1 Many children go to see and / or take part in an entertainment arranged substantially for them. Consequently additional arrangements are required to safeguard them at such times.
- 12.2 Where 10.1 applies, and its discretion is engaged, the Licensing Authority will require the following arrangements in order to control their access and egress and to assure their safety:-
 - An adult member of staff to be stationed in the vicinity of each of the exits from any level, subject to there being a minimum of one member of staff per 50 children or part thereof,
 - No child unless accompanied by an adult to be permitted in the front row of any balcony,
 - No standing to be permitted in any part of the auditorium during the Performance.
- 12.3 Where children are taking part in any regulated entertainment, and its

discretion is engaged, the Licensing Authority will require the operating schedule to clearly state the steps taken to assure their safety.

- 12.4 Where its authority is engaged, the Licensing Authority will consider attaching conditions to licences and permissions to prevent harm to children, and these may include conditions drawn from the Model Pool of. Conditions that can be found in the Secretary of State's Guidance.

Appendix 10

Prevention of Public Nuisance

- 9.1 Licensed premises, especially those operating late at night and in the early hours of the morning, can cause a range of nuisances impacting on people living, working or sleeping in the vicinity of the premises.
- 9.2 The concerns mainly relate to noise nuisance both from the premises and customer egress, light pollution, noxious smells and disruption from parked vehicles and due regard will be taken of the impact these may have in considering a licence. The Licensing Authority will expect Operating Schedules to satisfactorily address these issues. Applicants are advised to seek advice from the Council's Environmental Health Officers before preparing their plans and Schedules.
- 9.3 The Licensing Authority, where its discretion is engaged, will consider, where appropriate, attaching conditions to licences and permissions to prevent the problems identified in Section 18 of this Policy (Special Cumulative Impact Policy for the Brick Lane and Bethnal Green Area), and these may include conditions drawn from the Model Pool of Conditions found in the Secretary of States Guidance.
- 9.4 **Street Furniture** – placing of street furniture, which includes advertising boards, on the highway can cause a public nuisance by way of obstruction, or encourage consumption of alcohol on an unlicensed area. The Licensing Authority expects applicants to have ensured that they fully comply with the Council's rules relating to authorisation of obstructions on the highway, and that the required authorisations are obtained prior to submitting a licence application. Where proportionate and appropriate, and its discretion is engaged, the Licensing Authority will impose conditions in relation to street furniture, including on private land.
- 9.5 **Fly Posting** – The Council has experienced problems with "fly posting" in relation to venues that offer entertainment. Fly posting is the unauthorised posting of posters / advertisements etc. Where it considers it proportionate and appropriate, and its discretion is engaged, the Licensing Authority will attach conditions relating to the control of fly posting to ensure that venues clearly prohibit all fly posting in their contract terms with others and they effectively enforce this control.

Appendix 11

Planning

An application for a Premises Licence can be made in respect of a premises even where the premises does not have relevant Planning Permission. That application has to be considered and Members can only refuse the application where the application itself does not promote one of more of the Licensing Objectives. Members cannot refuse just because there is no planning permission. Where a Premises Licence is granted and which exceeds what is allowed by the Planning Permission and that Premises then operates in breach of planning then the operator would be liable to enforcement by Planning.

Appendix 12

Licensing Policy Relating to Hours of Trading

All applications have to be considered on their own merits.

The Council has however adopted a set of framework hours as follows:

- Monday to Thursday, from 06:00 hrs to 23:30 hrs
- Friday and Saturday, from 06:00 hrs to 00:00 hrs (midnight)
- Sunday, from 06:00 hrs to 22:30 hrs

(see 14.8 of the Licensing Policy)

In considering the applicability of framework hours to any particular application regard should be had to the following

- Location
- Proposed hours of regulated activities, and the proposed hours the premises are open to the public
- The adequacy of the applicant's proposals to deal with issues of crime and disorder and public nuisance
- Previous history
- Access to public transport
- Proximity to other licensed premises, and their hours

(See 14.9 of the licensing policy)

Subject to any representations to the contrary in individual cases the following premises are not generally considered to contribute to late night anti-social behaviour and will therefore generally have greater freedom

- Theatres
- Cinemas
- Premises with club premises certificates