

Appendix 1



* required information

Section 1 of 15

You can save the form at any time and resume it later. You do not need to be logged in when you resume.

System reference This is the unique reference for this application generated by the system.

Your reference You can put what you want here to help you track applications if you make lots of them. It is passed to the authority.

Are you an agent acting on behalf of the applicant?

- Yes No

Put "no" if you are applying on your own behalf or on behalf of a business you own or work for.

Applicant Details

Name

First name

Family name

Contact Details

E-mail

Telephone number

Fax number

Other telephone number

- Indicate here if the applicant would prefer not to be contacted by telephone

Is the applicant:

- Applying as a business or organisation, including as a sole trader
 Applying as an individual

A sole trader is a business owned by one person without any special legal structure. Applying as an individual means the applicant is applying so the applicant can be employed, or for some other personal reason, such as following a hobby.

Applicant Business

Is the applicant's business registered in the UK with Companies House? Yes No

Is the applicant's business registered outside the UK? Yes No

Continued from previous page...

Commercial register

Registration number

Business name

If the applicant's business is registered, use its registered name.

VAT number

Put "none" if the applicant is not registered for VAT.

Legal status

Applicant's position in the business

Home country

The country where the applicant's headquarters are.

Address

Building number or name

Street

District

City or town

County or administrative area

Postcode

Country

Address

Building number or name

Street

District

City or town

County or administrative area

Postcode

Country

User Profile

Name

First name

Family name

Continued from previous page...

Contact Details

E-mail

Telephone number

Fax number

Other telephone number

Indicate here if you would prefer not to be contacted by telephone

Are you:

- Applying as a business or organisation, including as a sole trader
- Applying as an individual

A sole trader is a business owned by one person without any special legal structure. Applying as an individual means you are applying so you can be employed, or for some other personal reason, such as following a hobby.

Your Business

Is your business registered in the UK with Companies House? Yes No

Is your business registered outside the UK? Yes No

Commercial register

The entity with which your business is registered, for example "Amsterdam Chamber of Commerce".

Registration number

Business name

If your business is registered, use its registered name.

VAT number

Put "none" if you are not registered for VAT.

Legal status

Your position in the business

Home country

The country where the headquarters of your business is located.

Continued from previous page...

Address

Building number or name	<input type="text"/>
Street	<input type="text"/>
District	<input type="text"/>
City or town	<input type="text"/>
County or administrative area	<input type="text"/>
Postcode	<input type="text"/>
Country	<input type="text" value="United Kingdom"/>

Address

Building number or name	<input type="text"/>
Street	<input type="text"/>
District	<input type="text"/>
City or town	<input type="text"/>
County or administrative area	<input type="text"/>
Postcode	<input type="text"/>
Country	<input type="text" value="United Kingdom"/>

Section 2 of 21

PREMISES DETAILS

I/we, as named in section 1, apply for a premises licence under section 17 of the Licensing Act 2003 for the premises described in section 2 below (the premises) and I/we are making this application to you as the relevant licensing authority in accordance with section 12 of the Licensing Act 2003.

Premises Address

Are you able to provide a postal address, OS map reference or description of the premises?



- Address OS map reference Description

Continued from previous page...

Address

Building number or name	DZRT 622
Street	Roman Road
District	
City or town	London
County or administrative area	
Postcode	E3 2RW
Country	United Kingdom

Contact Details

E-mail	
Telephone number	
Fax number	
Other telephone number	
Non-domestic rateable value of premises (£)	12,250

Section 3 of 21

APPLICATION DETAILS

In what capacity are you applying for the premises licence?

- An individual or individuals
- A limited company / limited liability partnership
- A partnership (other than limited liability)
- An unincorporated association
- Other (for example a statutory corporation)
- A recognised club
- A charity
- The proprietor of an educational establishment
- A health service body
- A person who is registered under part 2 of the Care Standards Act 2000 (c14) in respect of an independent hospital in Wales
- A person who is registered under Chapter 2 of Part 1 of the Health and Social Care Act 2008 in respect of the carrying on of a regulated activity (within the meaning of that Part) in an independent hospital in England
- The chief officer of police of a police force in England and Wales

Confirm The Following

- I am carrying on or proposing to carry on a business which involves the use of the premises for licensable activities
- I am making the application pursuant to a statutory function
- I am making the application pursuant to a function discharged by virtue of Her Majesty's prerogative

Section 4 of 21

INDIVIDUAL APPLICANT DETAILS

Name

Is the name the same as (or similar to) the details given in section one?

If "Yes" is selected you can re-use the details from section one, or amend them as required. Select "No" to enter a completely new set of details.

- Yes No

First name

Ahmed

Family name

Chowdhury

Is the applicant 18 years of age or older?

- Yes No

Continued from previous page...

Address

Is the address the same as (or similar to) the address given in section one?

If "Yes" is selected you can re-use the details from section one, or amend them as required. Select "No" to enter a completely new set of details.

- Yes No

Building number or name	<input type="text" value="19"/>
Street	<input type="text" value="Alexandra Road"/>
District	<input type="text"/>
City or town	<input type="text" value="Romford"/>
County or administrative area	<input type="text"/>
Postcode	<input type="text" value="RM1 2DL"/>
Country	<input type="text" value="United Kingdom"/>

Contact Details

Are the contact details the same as (or similar to) those given in section one?

If "Yes" is selected you can re-use the details from section one, or amend them as required. Select "No" to enter a completely new set of details.

- Yes No

E-mail	<input type="text" value="[REDACTED]"/>
Telephone number	<input type="text" value="[REDACTED]"/>
Other telephone number	<input type="text"/>
Date of birth	<input type="text" value="[REDACTED]"/> dd mm yyyy
Nationality	<input type="text" value="[REDACTED]"/>
Right to work share code	<input type="text"/>
	<input type="button" value="Remove this applicant"/>

[Documents that demonstrate entitlement to work in the UK](#)
[Right to work share code if not submitting scanned documents](#)

Non Individual Applicant's Name

Name

Details

Registered number (where applicable)

Description of applicant (for example partnership, company, unincorporated association etc)

Continued from previous page...

Address

Building number or name

Street

District

City or town

County or administrative area

Postcode

Country

Contact Details

E-mail

Telephone number

Fax number

Other telephone number

Date of birth / /
dd mm yyyy

Nationality

[Documents that demonstrate entitlement to work in the UK](#)

Section 5 of 21

OPERATING SCHEDULE

When do you want the premises licence to start? / /
dd mm yyyy

If you wish the licence to be valid only for a limited period, when do you want it to end / /
dd mm yyyy

Provide a general description of the premises

For example the type of premises, its general situation and layout and any other information which could be relevant to the licensing objectives. Where your application includes off-supplies of alcohol and you intend to provide a place for consumption of these off- supplies you must include a description of where the place will be and its proximity to the premises.

We serve desserts. We are a takeaway and delivery service (no dine in) and operate in the evening and late night (no later than 02:00). We do not sell alcohol and we provide hot and cold cakes/puddings/milkshakes etc. We have established business through lockdown and would lose a lot if we didnt get this license as the majority of our business is when

Continued from previous page...

conventional dessert shops shut for dine in. At any one time we have a maximum of 6/7 customers in the shop.

If 5,000 or more people are expected to attend the premises at any one time, state the number expected to attend

Section 6 of 21

PROVISION OF PLAYS

[See guidance on regulated entertainment](#)

Will you be providing plays?

- Yes No

Standard Days And Timings

MONDAY

Start

End

Start

End

Give timings in 24 hour clock. (e.g., 16:00) and only give details for the days of the week when you intend the premises to be used for the activity.

TUESDAY

Start

End

Start

End

WEDNESDAY

Start

End

Start

End

THURSDAY

Start

End

Start

End

FRIDAY

Start

End

Start

End

SATURDAY

Start

End

Start

End

SUNDAY

Start

End

Start

End

Continued from previous page...

Will the performance of a play take place indoors or outdoors or both?

- Indoors Outdoors Both

Where taking place in a building or other structure tick as appropriate. Indoors may include a tent.

State type of activity to be authorised, if not already stated, and give relevant further details, for example (but not exclusively) whether or not music will be amplified or unamplified.

State any seasonal variations for performing plays

For example (but not exclusively) where the activity will occur on additional days during the summer months.

Non standard timings. Where the premises will be used for the performance of a play at different times from those listed in the column on the left, list below

For example (but not exclusively), where you wish the activity to go on longer on a particular day e.g. Christmas Eve.

Section 7 of 21

PROVISION OF FILMS

[See guidance on regulated entertainment](#)

Will you be providing films?

- Yes No

Standard Days And Timings

MONDAY

Start

End

Start

End

TUESDAY

Start

End

Start

End

WEDNESDAY

Start

End

Start

End

Give timings in 24 hour clock. (e.g., 16:00) and only give details for the days of the week when you intend the premises to be used for the activity.

Continued from previous page...

THURSDAY

Start

End

Start

End

FRIDAY

Start

End

Start

End

SATURDAY

Start

End

Start

End

SUNDAY

Start

End

Start

End

Will the exhibition of films take place indoors or outdoors or both?

- Indoors Outdoors Both

Where taking place in a building or other structure tick as appropriate. Indoors may include a tent.

State type of activity to be authorised, if not already stated, and give relevant further details, for example (but not exclusively) whether or not music will be amplified or unamplified.

State any seasonal variations for the exhibition of film

For example (but not exclusively) where the activity will occur on additional days during the summer months.

Non standard timings. Where the premises will be used for the exhibition of film at different times from those listed in the column on the left, list below

For example (but not exclusively), where you wish the activity to go on longer on a particular day e.g. Christmas Eve.

Section 8 of 21

PROVISION OF INDOOR SPORTING EVENTS

[See guidance on regulated entertainment](#)

Continued from previous page...

Will you be providing indoor sporting events?

Yes

No

Standard Days And Timings

MONDAY

Start

End

Start

End

Give timings in 24 hour clock.
(e.g., 16:00) and only give details for the days
of the week when you intend the premises
to be used for the activity.

TUESDAY

Start

End

Start

End

WEDNESDAY

Start

End

Start

End

THURSDAY

Start

End

Start

End

FRIDAY

Start

End

Start

End

SATURDAY

Start

End

Start

End

SUNDAY

Start

End

Start

End

State type of activity to be authorised, if not already stated, and give relevant further details, for example (but not exclusively) whether or not music will be amplified or unamplified.

State any seasonal variations for indoor sporting events

For example (but not exclusively) where the activity will occur on additional days during the summer months.

Continued from previous page...

Non-standard timings. Where the premises will be used for indoor sporting events at different times from those listed in the column on the left, list below

For example (but not exclusively), where you wish the activity to go on longer on a particular day e.g. Christmas Eve.

Section 9 of 21

PROVISION OF BOXING OR WRESTLING ENTERTAINMENTS

[See guidance on regulated entertainment](#)

Will you be providing boxing or wrestling entertainments?

- Yes No

Standard Days And Timings

MONDAY

Start

End

Start

End

Give timings in 24 hour clock.
(e.g., 16:00) and only give details for the days
of the week when you intend the premises
to be used for the activity.

TUESDAY

Start

End

Start

End

WEDNESDAY

Start

End

Start

End

THURSDAY

Start

End

Start

End

FRIDAY

Start

End

Start

End

SATURDAY

Start

End

Start

End

Continued from previous page...

SUNDAY

Start

End

Start

End

Will the boxing or wrestling entertainment take place indoors or outdoors or both?

Where taking place in a building or other structure tick as appropriate. Indoors may include a tent.

- Indoors Outdoors Both

State type of activity to be authorised, if not already stated, and give relevant further details, for example (but not exclusively) whether or not music will be amplified or unamplified.

State any seasonal variations for boxing and wrestling entertainment

For example (but not exclusively) where the activity will occur on additional days during the summer months.

Non-standard timings. Where the premises will be used for the boxing or wrestling entertainment at different times from those listed in the column on the left, list below

For example (but not exclusively), where you wish the activity to go on longer on a particular day e.g. Christmas Eve.

Section 10 of 21

PROVISION OF LIVE MUSIC

[See guidance on regulated entertainment](#)

Will you be providing live music?

- Yes No

Standard Days And Timings

MONDAY

Start

End

Start

End

TUESDAY

Start

End

Start

End

Give timings in 24 hour clock. (e.g., 16:00) and only give details for the days of the week when you intend the premises to be used for the activity.

Continued from previous page...

WEDNESDAY

Start

End

Start

End

THURSDAY

Start

End

Start

End

FRIDAY

Start

End

Start

End

SATURDAY

Start

End

Start

End

SUNDAY

Start

End

Start

End

Will the performance of live music take place indoors or outdoors or both?

- Indoors Outdoors Both

Where taking place in a building or other structure tick as appropriate. Indoors may include a tent.

State type of activity to be authorised, if not already stated, and give relevant further details, for example (but not exclusively) whether or not music will be amplified or unamplified.

State any seasonal variations for the performance of live music

For example (but not exclusively) where the activity will occur on additional days during the summer months.

Non-standard timings. Where the premises will be used for the performance of live music at different times from those listed in the column on the left, list below

For example (but not exclusively), where you wish the activity to go on longer on a particular day e.g. Christmas Eve.

Continued from previous page...

Section 11 of 21

PROVISION OF RECORDED MUSIC

[See guidance on regulated entertainment](#)

Will you be providing recorded music?

- Yes No

Standard Days And Timings

MONDAY

Start

End

Start

End

Give timings in 24 hour clock.
(e.g., 16:00) and only give details for the days
of the week when you intend the premises
to be used for the activity.

TUESDAY

Start

End

Start

End

WEDNESDAY

Start

End

Start

End

THURSDAY

Start

End

Start

End

FRIDAY

Start

End

Start

End

SATURDAY

Start

End

Start

End

SUNDAY

Start

End

Start

End

Will the playing of recorded music take place indoors or outdoors or both?

Where taking place in a building or other structure tick as appropriate. Indoors may include a tent.

- Indoors Outdoors Both

State type of activity to be authorised, if not already stated, and give relevant further details, for example (but not exclusively) whether or not music will be amplified or unamplified.

Continued from previous page...

State any seasonal variations for playing recorded music

For example (but not exclusively) where the activity will occur on additional days during the summer months.

Non-standard timings. Where the premises will be used for the playing of recorded music at different times from those listed in the column on the left, list below

For example (but not exclusively), where you wish the activity to go on longer on a particular day e.g. Christmas Eve.

Section 12 of 21

PROVISION OF PERFORMANCES OF DANCE

[See guidance on regulated entertainment](#)

Will you be providing performances of dance?

- Yes No

Standard Days And Timings

MONDAY

Start

End

Start

End

Give timings in 24 hour clock.
(e.g., 16:00) and only give details for the days
of the week when you intend the premises
to be used for the activity.

TUESDAY

Start

End

Start

End

WEDNESDAY

Start

End

Start

End

THURSDAY

Start

End

Start

End

FRIDAY

Start

End

Start

End

Continued from previous page...

SATURDAY

Start

End

Start

End

SUNDAY

Start

End

Start

End

Will the performance of dance take place indoors or outdoors or both?

- Indoors Outdoors Both

Where taking place in a building or other structure tick as appropriate. Indoors may include a tent.

State type of activity to be authorised, if not already stated, and give relevant further details, for example (but not exclusively) whether or not music will be amplified or unamplified.

State any seasonal variations for the performance of dance

For example (but not exclusively) where the activity will occur on additional days during the summer months.

Non-standard timings. Where the premises will be used for the performance of dance at different times from those listed in the column on the left, list below

For example (but not exclusively), where you wish the activity to go on longer on a particular day e.g. Christmas Eve.

Section 13 of 21

PROVISION OF ANYTHING OF A SIMILAR DESCRIPTION TO LIVE MUSIC, RECORDED MUSIC OR PERFORMANCES OF DANCE

[See guidance on regulated entertainment](#)

Will you be providing anything similar to live music, recorded music or performances of dance?

- Yes No

Standard Days And Timings

MONDAY

Start

End

Start

End

Give timings in 24 hour clock. (e.g., 16:00) and only give details for the days of the week when you intend the premises to be used for the activity.

Continued from previous page...

TUESDAY

Start

End

Start

End

WEDNESDAY

Start

End

Start

End

THURSDAY

Start

End

Start

End

FRIDAY

Start

End

Start

End

SATURDAY

Start

End

Start

End

SUNDAY

Start

End

Start

End

Give a description of the type of entertainment that will be provided

Will this entertainment take place indoors or outdoors or both?

- Indoors Outdoors Both

Where taking place in a building or other structure tick as appropriate. Indoors may include a tent.

State type of activity to be authorised, if not already stated, and give relevant further details, for example (but not exclusively) whether or not music will be amplified or unamplified.

State any seasonal variations for entertainment

For example (but not exclusively) where the activity will occur on additional days during the summer months.

Continued from previous page...

Non-standard timings. Where the premises will be used for entertainment at different times from those listed in the column on the left, list below

For example (but not exclusively), where you wish the activity to go on longer on a particular day e.g. Christmas Eve.

Section 14 of 21

LATE NIGHT REFRESHMENT

Will you be providing late night refreshment?

Yes No

Standard Days And Timings

MONDAY

Start

End

Start

End

TUESDAY

Start

End

Start

End

WEDNESDAY

Start

End

Start

End

THURSDAY

Start

End

Start

End

FRIDAY

Start

End

Start

End

SATURDAY

Start

End

Start

End

SUNDAY

Start

End

Start

End

Give timings in 24 hour clock.
(e.g., 16:00) and only give details for the days
of the week when you intend the premises
to be used for the activity.

Continued from previous page...

Will the provision of late night refreshment take place indoors or outdoors or both?

- Indoors Outdoors Both

Where taking place in a building or other structure tick as appropriate. Indoors may include a tent.

State type of activity to be authorised, if not already stated, and give relevant further details, for example (but not exclusively) whether or not music will be amplified or unamplified.

There is no music just serving the local customers directly and via delivery portals such as Uber and Deliveroo

State any seasonal variations

For example (but not exclusively) where the activity will occur on additional days during the summer months.

Non-standard timings. Where the premises will be used for the supply of late night refreshments at different times from those listed in the column on the left, list below

For example (but not exclusively), where you wish the activity to go on longer on a particular day e.g. Christmas Eve.

Section 15 of 21

SUPPLY OF ALCOHOL

Will you be selling or supplying alcohol?

- Yes No

Standard Days And Timings

MONDAY

Start

End

Start

End

TUESDAY

Start

End

Start

End

Give timings in 24 hour clock. (e.g., 16:00) and only give details for the days of the week when you intend the premises to be used for the activity.

Continued from previous page...

WEDNESDAY

Start

End

Start

End

THURSDAY

Start

End

Start

End

FRIDAY

Start

End

Start

End

SATURDAY

Start

End

Start

End

SUNDAY

Start

End

Start

End

Will the sale of alcohol be for consumption:

- On the premises Off the premises Both

If the sale of alcohol is for consumption on the premises select on, if the sale of alcohol is for consumption away from the premises select off. If the sale of alcohol is for consumption on the premises and away from the premises select both.

State any seasonal variations

For example (but not exclusively) where the activity will occur on additional days during the summer months.

Non-standard timings. Where the premises will be used for the supply of alcohol at different times from those listed in the column on the left, list below

For example (but not exclusively), where you wish the activity to go on longer on a particular day e.g. Christmas Eve.

State the name and details of the individual whom you wish to specify on the licence as premises supervisor

Continued from previous page...

Name

First name

Family name

Date of birth / /
dd mm yyyy

Address

Building number or name

Street

District

City or town

County or administrative area

Postcode

Country

Personal Licence number
(if known)

Issuing licensing authority
(if known)

PROPOSED DESIGNATED PREMISES SUPERVISOR CONSENT

How will the consent form of the proposed designated premises supervisor be supplied to the authority?

- Electronically, by the proposed designated premises supervisor
- As an attachment to this application

Reference number for consent form (if known)

If the consent form is already submitted, ask the proposed designated premises supervisor for its 'system reference' or 'your reference'.

Section 16 of 21

ADULT ENTERTAINMENT

Highlight any adult entertainment or services, activities, or other entertainment or matters ancillary to the use of the premises that may give rise to concern in respect of children

Give information about anything intended to occur at the premises or ancillary to the use of the premises which may give rise to concern in respect of children, regardless of whether you intend children to have access to the premises, for example (but not exclusively) nudity or semi-nudity, films for restricted age groups etc gambling machines etc.

Continued from previous page...

Section 17 of 21

HOURS PREMISES ARE OPEN TO THE PUBLIC

Standard Days And Timings

MONDAY

Start

End

Start

End

Give timings in 24 hour clock.
(e.g., 16:00) and only give details for the days
of the week when you intend the premises
to be used for the activity.

TUESDAY

Start

End

Start

End

WEDNESDAY

Start

End

Start

End

THURSDAY

Start

End

Start

End

FRIDAY

Start

End

Start

End

SATURDAY

Start

End

Start

End

SUNDAY

Start

End

Start

End

State any seasonal variations

For example (but not exclusively) where the activity will occur on additional days during the summer months.

Non standard timings. Where you intend to use the premises to be open to the members and guests at different times from those listed in the column on the left, list below

For example (but not exclusively), where you wish the activity to go on longer on a particular day e.g. Christmas Eve.

Continued from previous page...

Section 18 of 21

LICENSING OBJECTIVES

Describe the steps you intend to take to promote the four licensing objectives:

a) General – all four licensing objectives (b,c,d,e)

List here steps you will take to promote all four licensing objectives together.

Please see below. Some of the questions are a little vague.

b) The prevention of crime and disorder

Our customers are well behaved and usually young families wanting some dessert. 80% of our business is delivery.

c) Public safety

The shop is fully insured. There is no access to the kitchen for the public.

d) The prevention of public nuisance

We ask customers to vacate the shop as soon as they have received their orders.

e) The protection of children from harm

Children are our future and everything possible should be done to protect them from harm.

Section 19 of 21

NOTES ON DEMONSTRATING ENTITLEMENT TO WORK IN THE UK

Continued from previous page...

Entitlement to work/immigration status for individual applicants and applications from partnerships which are not limited liability partnerships:

A licence may not be held by an individual or an individual in a partnership who is resident in the UK who:

- does not have the right to live and work in the UK; or
- is subject to a condition preventing him or her from doing work relating to the carrying on of a licensable activity.

Any premises licence issued in respect of an application made on or after 6 April 2017 will become invalid if the holder ceases to be entitled to work in the UK.

Applicants must demonstrate that they have an entitlement to work in the UK and are not subject to a condition preventing them from doing work relating to the carrying on of a licensable activity. They do this in one of two ways: 1) by providing with this application copies or scanned copies of the documents listed below (which do not need to be certified), or 2) by providing their 'share code' to enable the licensing authority to carry out a check using the Home Office online right to work checking service (see below).

Documents which demonstrate entitlement to work in the UK

- An expired or current passport showing the holder, or a person named in the passport as the child of the holder, is a British citizen or a citizen of the UK and Colonies having the right of abode in the UK [please see note below about which sections of the passport to copy].
- An expired or current passport or national identity card showing the holder, or a person named in the passport as the child of the holder, is a national of a European Economic Area country or Switzerland.
- A Registration Certificate or document certifying permanent residence issued by the Home Office to a national of a European Economic Area country or Switzerland.
- A Permanent Residence Card issued by the Home Office to the family member of a national of a European Economic Area country or Switzerland.
- A **current** Biometric Immigration Document (Biometric Residence Permit) issued by the Home Office to the holder indicating that the person named is allowed to stay indefinitely in the UK, or has no time limit on their stay in the UK.
- A **current** passport endorsed to show that the holder is exempt from immigration control, is allowed to stay indefinitely in the UK, has the right of abode in the UK, or has no time limit on their stay in the UK.
- A **current** Immigration Status Document issued by the Home Office to the holder with an endorsement indicating that the named person is allowed to stay indefinitely in the UK or has no time limit on their stay in the UK, **when produced in combination with** an official document giving the person's permanent National Insurance number and their name issued by a Government agency or a previous employer.
- A birth or adoption certificate issued in the UK, **when produced in combination with** an official document giving the person's permanent National Insurance number and their name issued by a Government agency or a previous employer.
- A birth or adoption certificate issued in the Channel Islands, the Isle of Man or Ireland **when produced in combination with** an official document giving the person's permanent National Insurance number and their name issued by a Government agency or a previous employer.
- A certificate of registration or naturalisation as a British citizen, **when produced in combination with** an official document giving the person's permanent National Insurance number and their name issued by a Government agency or a previous employer.

Continued from previous page...

- A **current** passport endorsed to show that the holder is allowed to stay in the UK and is currently allowed to work and is not subject to a condition preventing the holder from doing work relating to the carrying on of a licensable activity.
- A **current** Biometric Immigration Document (Biometric Residence Permit) issued by the Home Office to the holder which indicates that the named person can currently stay in the UK and is allowed to work relation to the carrying on of a licensable activity.
- A **current** Residence Card issued by the Home Office to a person who is not a national of a European Economic Area state or Switzerland but who is a family member of such a national or who has derivative rights or residence.
- A **current** Immigration Status Document containing a photograph issued by the Home Office to the holder with an endorsement indicating that the named person may stay in the UK, and is allowed to work and is not subject to a condition preventing the holder from doing work relating to the carrying on of a licensable activity **when produced in combination with** an official document giving the person's permanent National Insurance number and their name issued by a Government agency or a previous employer.
- A Certificate of Application, **less than 6 months old**, issued by the Home Office under regulation 18(3) or 20(2) of the Immigration (European Economic Area) Regulations 2016, to a person who is not a national of a European Economic Area state or Switzerland but who is a family member of such a national or who has derivative rights of residence.
- Reasonable evidence that the person has an outstanding application to vary their permission to be in the UK with the Home Office such as the Home Office acknowledgement letter or proof of postage evidence, or reasonable evidence that the person has an appeal or administrative review pending on an immigration decision, such as an appeal or administrative review reference number.
- Reasonable evidence that a person who is not a national of a European Economic Area state or Switzerland but who is a family member of such a national or who has derivative rights of residence in exercising treaty rights in the UK including:-
 - evidence of the applicant's own identity – such as a passport,
 - evidence of their relationship with the European Economic Area family member – e.g. a marriage certificate, civil partnership certificate or birth certificate, and
 - evidence that the European Economic Area national has a right of permanent residence in the UK or is one of the following if they have been in the UK for more than 3 months:
 - (i) working e.g. employment contract, wage slips, letter from the employer,
 - (ii) self-employed e.g. contracts, invoices, or audited accounts with a bank,
 - (iii) studying e.g. letter from the school, college or university and evidence of sufficient funds; or
 - (iv) self-sufficient e.g. bank statements.

Family members of European Economic Area nationals who are studying or financially independent must also provide evidence that the European Economic Area national and any family members hold comprehensive sickness insurance in the UK. This can include a private medical insurance policy, an EHIC card or an S1, S2 or S3 form.

Original documents must not be sent to licensing authorities. If the document copied is a passport, a copy of the following pages should be provided:-

- (i) any page containing the holder's personal details including nationality;
- (ii) any page containing the holder's photograph;
- (iii) any page containing the holder's signature;
- (iv) any page containing the date of expiry; and
- (v) any page containing information indicating the holder has permission to enter or remain in the UK and is permitted to work.

Continued from previous page...

If the document is not a passport, a copy of the whole document should be provided.

Your right to work will be checked as part of your licensing application and this could involve us checking your immigration status with the Home Office. We may otherwise share information with the Home Office. Your licence application will not be determined until you have complied with this guidance.

Home Office online right to work checking service

As an alternative to providing a copy of the documents listed above, applicants may demonstrate their right to work by allowing the licensing authority to carry out a check with the Home Office online right to work checking service.

To demonstrate their right to work via the Home Office online right to work checking service, applicants should include in this application their 9-digit share code (provided to them upon accessing the service at <https://www.gov.uk/prove-right-to-work>) which, along with the applicant's date of birth (provided within this application), will allow the licensing authority to carry out the check.

In order to establish the applicant's right to work, the check will need to indicate that the applicant is allowed to work in the United Kingdom and is not subject to a condition preventing them from doing work relating to the carrying on of a licensable activity.

An online check will not be possible in all circumstances because not all applicants will have an immigration status that can be checked online. The Home Office online right to work checking service sets out what information and/or documentation applicants will need in order to access the service. Applicants who are unable to obtain a share code from the service should submit copy documents as set out above.

Section 20 of 21

NOTES ON REGULATED ENTERTAINMENT

Continued from previous page...

In terms of specific **regulated entertainments** please note that:

- Plays: no licence is required for performances between 08:00 and 23.00 on any day, provided that the audience does not exceed 500.
- Films: no licence is required for 'not-for-profit' film exhibition held in community premises between 08.00 and 23.00 on any day provided that the audience does not exceed 500 and the organiser (a) gets consent to the screening from a person who is responsible for the premises; and (b) ensures that each such screening abides by age classification ratings.
- Indoor sporting events: no licence is required for performances between 08.00 and 23.00 on any day, provided that the audience does not exceed 1000.
- Boxing or Wrestling Entertainment: no licence is required for a contest, exhibition or display of Greco-Roman wrestling, or freestyle wrestling between 08.00 and 23.00 on any day, provided that the audience does not exceed 1000. Combined fighting sports – defined as a contest, exhibition or display which combines boxing or wrestling with one or more martial arts – are licensable as a boxing or wrestling entertainment rather than an indoor sporting event.
- Live music: no licence permission is required for:
 - o a performance of unamplified live music between 08.00 and 23.00 on any day, on any premises.
 - o a performance of amplified live music between 08.00 and 23.00 on any day on premises authorised to sell alcohol for consumption on those premises, provided that the audience does not exceed 500.
 - o a performance of amplified live music between 08.00 and 23.00 on any day, in a workplace that is not licensed to sell alcohol on those premises, provided that the audience does not exceed 500.
 - o a performance of amplified live music between 08.00 and 23.00 on any day, in a church hall, village hall, community hall, or other similar community premises, that is not licensed by a premises licence to sell alcohol, provided that (a) the audience does not exceed 500, and (b) the organiser gets consent for the performance from a person who is responsible for the premises.
 - o a performance of amplified live music between 08.00 and 23.00 on any day, at the non-residential premises of (i) a local authority, or (ii) a school, or (iii) a hospital, provided that (a) the audience does not exceed 500, and (b) the organiser gets consent for the performance on the relevant premises from: (i) the local authority concerned, or (ii) the school or (iii) the health care provider for the hospital.
- Recorded Music: no licence permission is required for:
 - o any playing of recorded music between 08.00 and 23.00 on any day on premises authorised to sell alcohol for consumption on those premises, provided that the audience does not exceed 500.
 - o any playing of recorded music between 08.00 and 23.00 on any day, in a church hall, village hall, community hall, or other similar community premises, that is not licensed by a premises licence to sell alcohol, provided that (a) the audience does not exceed 500, and (b) the organiser gets consent for the performance from a person who is responsible for the premises.
 - o any playing of recorded music between 08.00 and 23.00 on any day, at the non-residential premises of (i) a local authority, or (ii) a school, or (iii) a hospital, provided that (a) the audience does not exceed 500, and (b) the organiser gets consent for the performance on the relevant premises from: (i) the local authority concerned, or (ii) the school proprietor or (iii) the health care provider for the hospital.

Continued from previous page...

- Dance: no licence is required for performances between 08.00 and 23.00 on any day, provided that the audience does not exceed 500. However, a performance which amounts to adult entertainment remains licensable.
- Cross activity exemptions: no licence is required between 08.00 and 23.00 on any day, with no limit on audience size for:
 - o any entertainment taking place on the premises of the local authority where the entertainment is provided by or on behalf of the local authority;
 - o any entertainment taking place on the hospital premises of the health care provider where the entertainment is provided by or on behalf of the health care provider;
 - o any entertainment taking place on the premises of the school where the entertainment is provided by or on behalf of the school proprietor; and
 - o any entertainment (excluding films and a boxing or wrestling entertainment) taking place at a travelling circus, provided that (a) it takes place within a moveable structure that accommodates the audience, and (b) that the travelling circus has not been located on the same site for more than 28 consecutive days.

Section 21 of 21

PAYMENT DETAILS

This fee must be paid to the authority. If you complete the application online, you must pay it by debit or credit card.

Premises Licence Fees are determined by the non domestic rateable value of the premises.

To find out a premises non domestic rateable value go to the Valuation Office Agency site at http://www.voa.gov.uk/business_rates/index.htm

Band A - No RV to £4,300 = £100.00

Band B - £4,301 to £33,000 = £190.00

Band C - £33,001 to £8700 = 315.00

Band D - £87001 to £12500 = £450.00*

Band E - £125001 and over = 635.00*

*If the premises rateable value is in Bands D or E and the premises is primarily used for the consumption of alcohol on the premises then your are required to pay a higher fee

Band D - £7001 to £12500 = £900.00

Band E - £125001 and over £1,905.00

There is an exemption from the payment of fees in relation to the provision of regulated entertainment at church halls, chapel halls or premises of a similar nature, village halls, parish or community halls, or other premises of a similar nature. The costs associated with these licences will be met by central Government. If, however, the licence also authorises the use of the premises for the supply of alcohol or the provision of late night refreshment, a fee will be required.

Schools and sixth form colleges are exempt from the fees associated with the authorisation of regulated entertainment only where the entertainment is provided by and at the school or college and for the purposes of the school or college.

If you operate a large event you are subject to ADDITIONAL fees based upon the number in attendance at any one time

Capacity 5000-9999 = £1,000.00

Capacity 10000 -14999 = £2,000.00

Capacity 15000-19999 = £4,000.00

Capacity 20000-29999 = £8,000.00

Capacity 30000-39000 = £16,000.00

Capacity 40000-49999 = £24,000.00

Capacity 50000-59999 = £32,000.00

Capacity 60000-69999 = £40,000.00

Capacity 70000-79999 = £48,000.00

Capacity 80000-89999 = £56,000.00

Capacity 90000 and over = £64,000.00

NOTE: From 1st January 2018 Licences if you are granted a Licence to permit the sale/supply of alcohol between midnight and 6am (00:00 and 06:00 hours) on any day you will be liable to pay the Late Night Levy charge. The charge must be paid 14 days after the grant of your Licence, unless you fall within one of the exemption categories. Non-payment of the levy can result in suspension of your licence, as per sections 55A and 92A of the Licensing Act 2003, as amended and section 229(6) of the Police and Social Responsibility Act 2011. For more information below visit <https://www.towerhamlets.gov.uk/latenightlevy>

Continued from previous page...

Fee amount (£)

450.00

ATTACHMENTS

AUTHORITY POSTAL ADDRESS

Address

Building number or name

Street

District

City or town

County or administrative area

Postcode

Country

United Kingdom

DECLARATION

* I/we understand it is an offence, liable on conviction to a fine up to level 5 on the standard scale, under section 158 of the licensing act 2003, to make a false statement in or in connection with this application.

Ticking this box indicates you have read and understood the above declaration

[APPLICABLE TO INDIVIDUAL APPLICANTS ONLY, INCLUDING THOSE IN A PARTNERSHIP WHICH IS NOT A LIMITED LIABILITY PARTNERSHIP] I UNDERSTAND I AM NOT ENTITLED TO BE ISSUED WITH A LICENCE IF I DO NOT HAVE THE ENTITLEMENT TO LIVE AND WORK IN THE UK (OR IF I AM SUBJECT TO A CONDITION PREVENTING ME FROM DOING WORK RELATING TO THE CARRYING ON OF A LICENSABLE ACTIVITY) AND THAT MY LICENCE WILL BECOME INVALID IF I CEASE TO BE ENTITLED TO LIVE AND WORK IN THE UK (PLEASE READ GUIDANCE NOTE 15). THE DPS NAMED IN THIS APPLICATION FORM IS ENTITLED TO WORK IN THE UK (AND IS NOT SUBJECT TO CONDITIONS PREVENTING HIM OR HER FROM DOING WORK RELATING TO A LICENSABLE ACTIVITY) AND I HAVE SEEN A COPY OF HIS OR HER PROOF OF ENTITLEMENT TO WORK, IF APPROPRIATE (PLEASE SEE NOTE 15).

Ticking this box indicates you have read and understood the above declaration

This section should be completed by the applicant, unless you answered "Yes" to the question "Are you an agent acting on behalf of the applicant?"

Full name

Ahmed Karim Chowdhury

Capacity

Director

Date

19 / 04 / 2022
dd mm yyyy

Remove this signatory

Add another signatory

Once you're finished you need to do the following:

1. Save this form to your computer by clicking file/save as...
 2. Go back to to upload this file and continue with your application.
- Don't forget to make sure you have all your supporting documentation to hand.

Continued from previous page...

IT IS AN OFFENCE LIABLE TO SUMMARY CONVICTION TO A FINE OF ANY AMOUNT UNDER SECTION 158 OF THE LICENSING ACT 2003, TO MAKE A FALSE STATEMENT IN OR IN CONNECTION WITH THIS APPLICATION

IT IS AN OFFENCE UNDER SECTION 24B OF THE IMMIGRATION ACT 1971 FOR A PERSON TO WORK WHEN THEY KNOW, OR HAVE REASONABLE CAUSE TO BELIEVE, THAT THEY ARE DISQUALIFIED FROM DOING SO BY REASON OF THEIR IMMIGRATION STATUS. THOSE WHO EMPLOY AN ADULT WITHOUT LEAVE OR WHO IS SUBJECT TO CONDITIONS AS TO EMPLOYMENT WILL BE LIABLE TO A CIVIL PENALTY UNDER SECTION 15 OF THE IMMIGRATION, ASYLUM AND NATIONALITY ACT 2006 AND PURSUANT TO SECTION 21 OF THE SAME ACT, WILL BE COMMITTING AN OFFENCE WHERE THEY DO SO IN THE KNOWLEDGE, OR WITH REASONABLE CAUSE TO BELIEVE, THAT THE EMPLOYEE IS DISQUALIFIED

OFFICE USE ONLY

Applicant reference number	<input type="text" value="DZRTRoman"/>
Fee paid	<input type="text"/>
Payment provider reference	<input type="text"/>
ELMS Payment Reference	<input type="text"/>
Payment status	<input type="text"/>
Payment authorisation code	<input type="text"/>
Payment authorisation date	<input type="text"/>
Date and time submitted	<input type="text"/>
Approval deadline	<input type="text"/>
Error message	<input type="text"/>
Is Digitally signed	<input type="checkbox"/>

Digital Signature Information

Signer's name	<input type="text"/>
Signer's contact information	<input type="text"/>
Signing time	<input type="text"/>
Signer status	<input type="text"/>
Signature status	<input type="text"/>
Certificate issuer	<input type="text"/>

Appendix 2

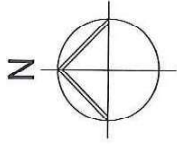

Floor Level	Cellar, Ground Floor
Address	622 Roman Road, E3 2RW
Date	26/06/18
Scale	1:150 @ A4
Drawn by	
Contact Details	Tel: 020 8418 2300 www.talbotpropertyservices.co.uk

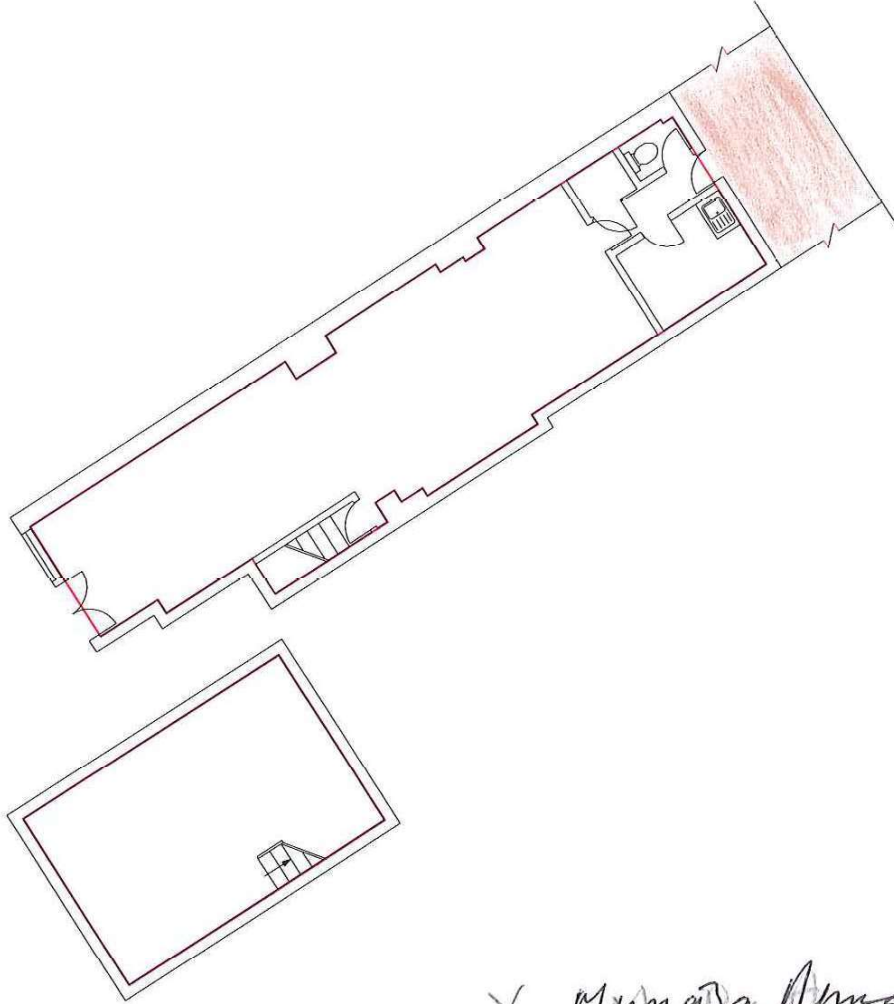

X Munaza Ahmed X

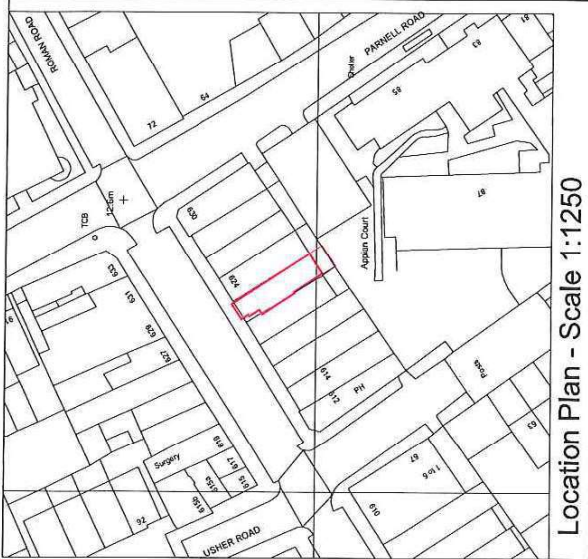

Location Plan - Scale 1:1250

To ensure that your plan remains Land Registry Compliant please ensure that Page Scaling is selected to 'None' or Page Size is set to 'Actual'

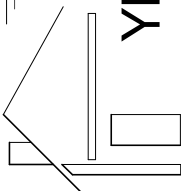

YMS DESIGN LTD

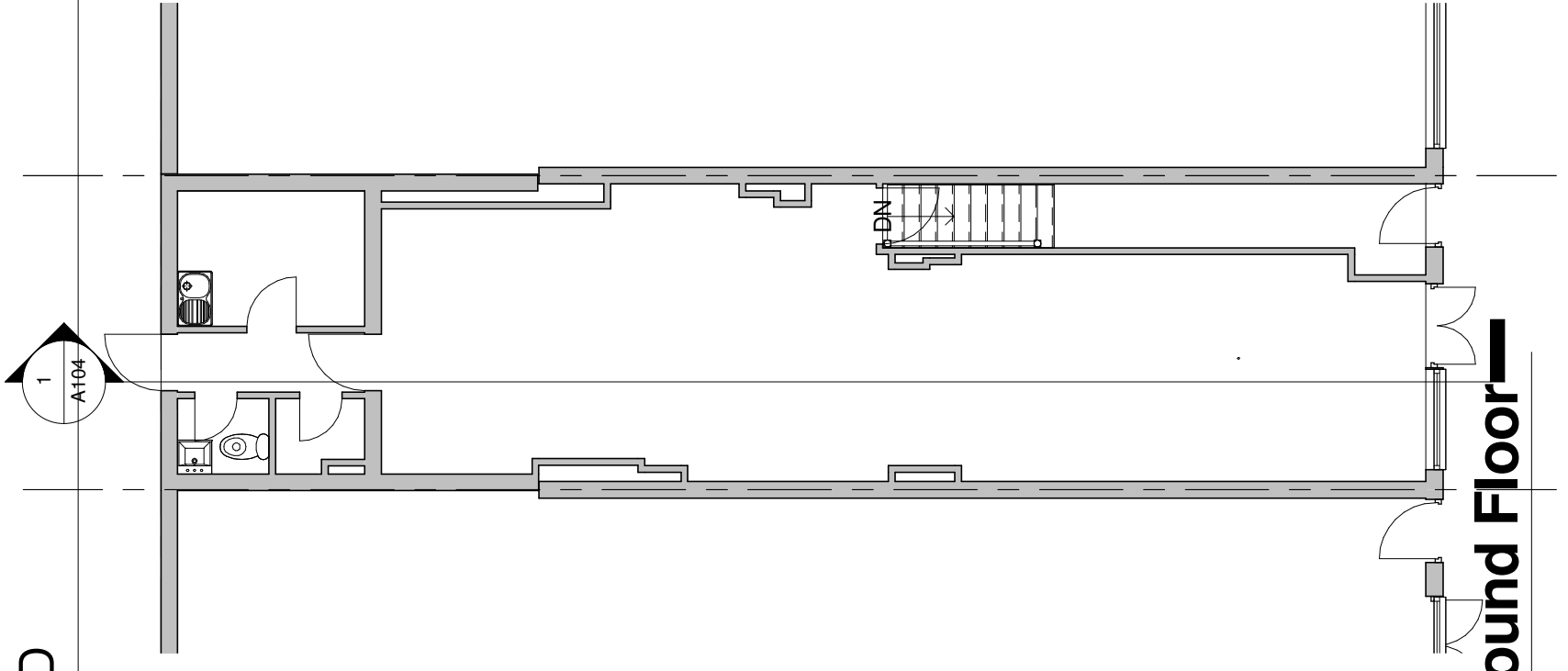
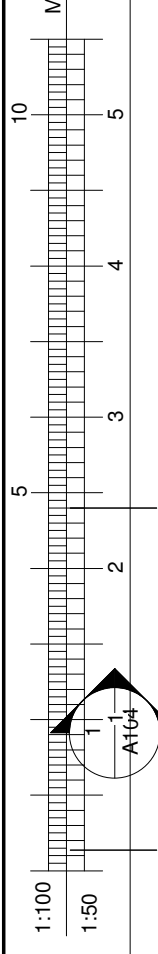

Existing Ground Floor

1 1 : 100

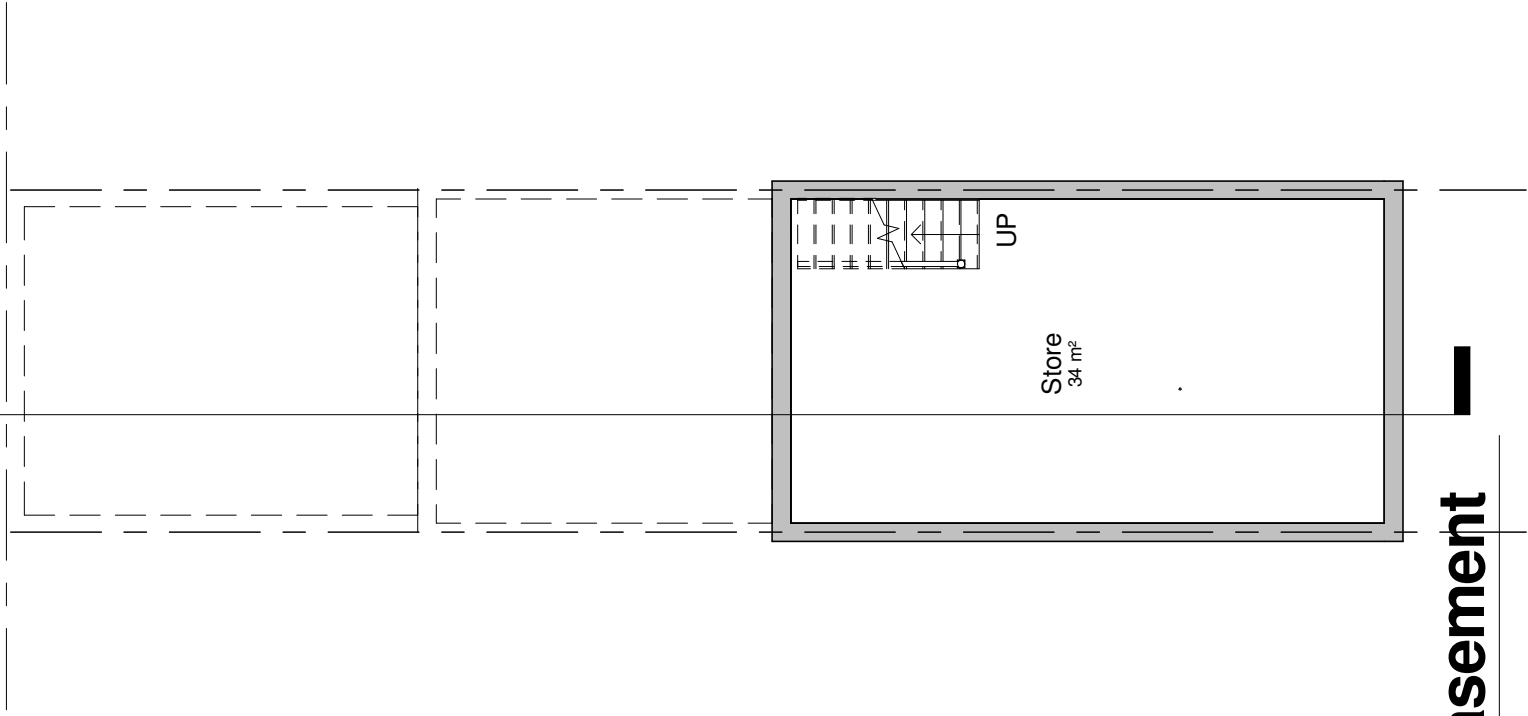

Existing Basement

2 1 : 100

Note
 1. All informations and dimensions to be checked on site.
 2. This drawing is not to be scaled.
 3. All work and materials to be in accordance with current applicable Building Act & the Town and Country Planning Act.
 4. This drawing subject to approval by relevant Local Authority.

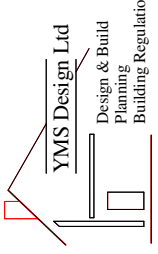

YMS Design Ltd
 Design & Build
 Planning
 Building Regulation
 12 Lascelles Close, London E11 4QE
 TEL: 020 3620 9407, M: 078 8883 6710
 YMSDESIGN @ 2018

Rev	Description	Date

Project Name
 Change Of use from A1 to Sui
 Generis Nails & Beauty Saloon
Address
 622 Roman Road
 London
 E3 2RW

Drawing Title EXISTING PLANS	
Council TOWER HAMLET	Drawing No. A100
Project number 622-RRL	Date 15/10/2018
Date 15/10/2018	Drawn by YS
Checked by YS	Scale 1 : 100@ A3

Appendix 3

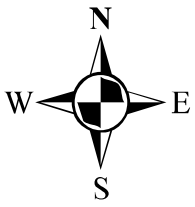

622 Roman Road

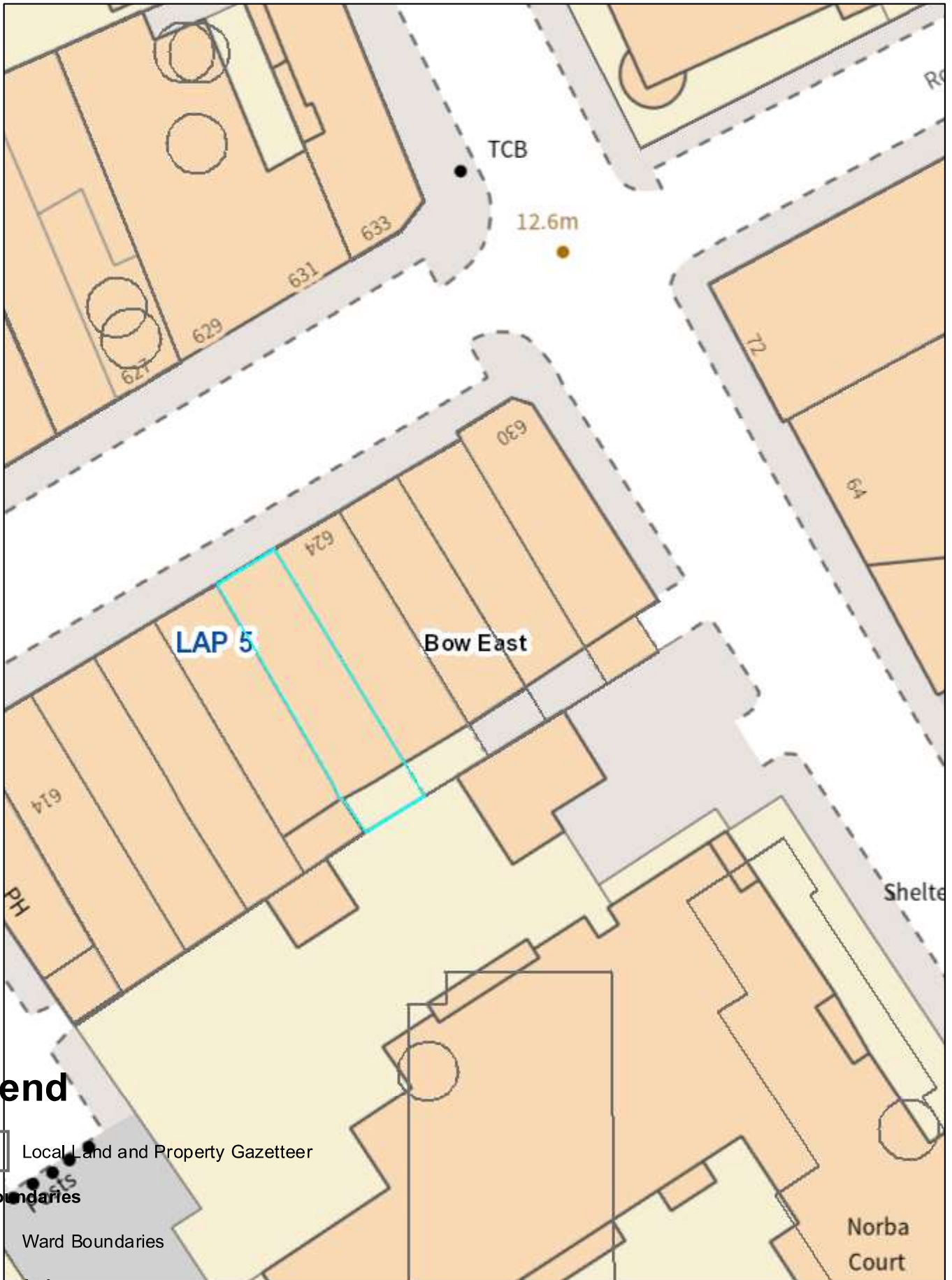

Legend

- Local Land and Property Gazetteer
- Ward Boundaries
- Ward Boundaries
- LAP Boundaries

LAP Boundaries

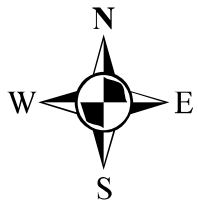

00.00376075 0.015 0.0225 0.03



622 Roman Road



Legend

-  Local Land and Property Gazetteer
- Ward Boundaries**
-  Ward Boundaries
- LAP Boundaries**
-  LAP Boundaries

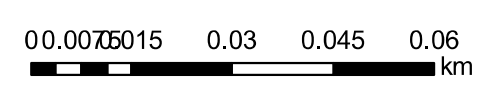

Appendix 4

Premises in close proximity to 622 Roman Road, London E3

Name and address	Licensable activities and hours	Opening hours
<p>(Flava Pizza) 612 Roman Road London E3 2RW</p>	<p><u>Late Night Refreshment</u> Monday to Saturday 23:00 hours to midnight.</p>	<p>Monday to Thursday 10:00 hrs to midnight Friday & Saturday 12:00 hrs to midnight Sunday 12:00 hrs to 23:00hrs</p>
<p>(Muxima) 618 Roman Road London E3 2RW</p>	<p><u>The provision of regulated entertainment</u> Provision of Live Music, plays, showing of Films or performances of dance and anything of a similar description to this: Monday to Sunday 12:00 hours to 22:30 hours</p> <p>Provision of recorded Music: Monday to Thursday 08:00 hours to 23:00 hours Friday 08:00 hours to 00:00 hours Saturday 10:00 hours to 00:00 hours Sunday 10:00 hours to 22:30 hours</p> <p><u>The provision of late night refreshment:</u> Friday and Saturday 23:00 hours to 00:00 hours</p> <p><u>The sale by retail of alcohol (On sales):</u> Monday to Thursday 08:00 hours to 23:00 hours Friday 08:00 hours to 00:00 hours Saturday 10:00 hours to 00:00 hours Sunday 10:00 hours to 22:30 hours</p>	<p>Monday to Thursday 08:00 hours to 23:00 hours Friday 08:00 hours to 00:00 hours Saturday 10:00 hours to 00:00 hours Sunday 10:00 hours to 22:30 hours</p>
<p>(Roman Food and Wine) 630 Roman Road London E3</p>	<p>Monday to Saturday, from 07:00 hours to 23:00 hours Sunday, from 08:00 hours to 22:30 hours</p>	<p>Monday to Saturday, from 07:00 hours to 23:00 hours Sunday, from 07:00 hours to 22:30 hours</p>

Appendix 5

Place Directorate
Public Realm

Environmental Health and Trading Standards
Head Of Service David Tolley



London Borough Tower Hamlets
Licensing Authority
Mulberry Place
5 Clove Crescent
London E14 2BG

Licensing Section
Mulberry Place
5 Clove Crescent
London E14 2BG

Tel **020 7364 5008**

Fax **020 7364 0863**

Enquiries to **Lavine Miller-Johnson**

Email **lavine.miller-johnson@towerhamlets.gov.uk**

www.towerhamlets.gov.uk

8th June 2022

My reference: P/PR/EHTS/LIC/149347

Dear Sir/Madam,

Licensing Act 2003

Re: DZRT 622 Roman Road London E3 2RW

I am acting in my capacity as Responsible Authority on behalf of the Licensing Authority to make representations against the above application on the grounds of the prevention of public nuisance, protection of children from harm and crime and disorder.

The applicant has not provided sufficient detail for the Licensing Authority to be satisfied that adequate measures are in place whilst licensable activities take place. The applicant has not offered any conditions in the operation schedule. The plan which has been provided shows very little detail.

The applicant has stated that the premises will be used for providing takeaway (directly) and delivery via Uber Eats and Deliveroo for the following hours:

Late Night Refreshments (Indoors)

Sunday to Thursday from 14:00 hours to 01:00 hours

Friday to Saturday from 14:00 hours to 02:00 hours

If the applicant is to provide takeaway and delivery only with no **indoor** dining, they have not stated that provisions are **outdoors** only in the application.

In the application, the applicant has stated the following regarding how they will uphold the licensing objectives:

- **The prevention of crime & disorder** – *Our customers are well behaved and usually young families wanting some dessert. 80% of our business is delivery.*
- **Public Safety** – *The Shop is fully insured. There is no access to the kitchen for the public.*
- **The prevention of public nuisance** – *we ask customers to vacate the shop as soon as they have received their orders.*
- **The protection of children from harm** – *Children are our future and everything possible should be done to protect them from harm*

Background

Before applying for a premises licence for late night refreshments, the premises received a complaint from a local resident.

04/04/2022 - Noise nuisance/ASB from male customers outside of the premises.

From:

Sent: 04 April 2022 00:42

To: Licensing <Licensing@towerhamlets.gov.uk>

Subject: Noise complaint for DZRT 622 Roman Rd, Bow, London E3 2RW

Hello,

I'm a resident at XXXX Roman Road and I'm reaching to log a noise complaint for the DZRT shop operating at 622 Roman Rd, Bow, London E3 2RW.

Since the shop has opened there have been regular loud gatherings at late hours of groups of young males.

One example of such gathering was tonight 04/04 at 12:20 am when a group of 5-6 young males were gathered in front of the shop having a loud conversation. When I asked them if they could be quieter, they were disrespectful and did not lower their voices. After a few minutes I asked again to which they started arguing disrespectfully again and then started playing loud music from their cars before finally leaving after further 20 minutes.

We experience this almost on a weekly basis and is deeply disturbing not just because of the noise levels but also because of the disrespectful attitude and behaviour of the visitors.



Additionally, as a female resident I do not feel safe when groups of males hang out under my window in the middle of the night and are being loud and disrespectful on a regular basis. This is not a safe and pleasant residential environment.

Thank you in advance for your consideration and action.

04/04/2022 – research was carried out on the internet to investigate the opening hours of the premises. See attached **LMI/001**

05/04/2022 - Principal licensing officer sent a warning letter to the owner of the business Mr Ahmed Chowdhury. See attached **LMI/002**

16/04/2022 – At 23:21 hours, Tower Hamlets officers carried out a DYMOCK visit whereby a positive test purchase of hot dessert was made. The owner Mr Ahmed Chowdhury, whom the warning letter was addressed to was present at the time of the test purchase. See attached **LMI/003**

19/04/2022 – Tower Hamlets licensing team received an application for an LNR licence. In the operating schedule of the application (Section 5 of 21), the applicant, Mr Ahmed Chowdhury stated that they wanted the licence for LNR to start from **17/04/2022**.

The requested start date on the application for LNR was commencing before the application was submitted.

The application received on **19/04/2022** was rejected due to incorrect advertisement of the application and a subsequent application was submitted.

This Licensing Authority does not have confidence in that the applicant would operate a business for LNR in accordance with the Licensing Act 2003.

In the warning letter (**LMI/002**) Mr Chowdhury was advised of the following.

Under the Licensing Act 2003 it is an offence for anyone who carries on or attempts to carry on a licensable activity on or from any premises without or not in accordance with an authorisation.

The ACT covers;

- 1) *the sale by retail of alcohol (off or on sales)*
- 2) *the supply of alcohol by or on behalf of a club to, or to the order of, a member of the club (or permitted guest)*



3) *the provision of regulated entertainment (with or without a licence to sell alcohol)*

4) ***the provision of late night refreshment (selling meals and hot drinks after 23:00 hours and before 05:00 hours)***

He was further advised to cease trade immediately.

Mr Chowdhury did not take note of the above warning and continued to trade being caught operating past 23:00 hours on **16/04/2022**.

Further to the above, this Licensing Authority noted the lack of understanding of the licensing objectives and therefore feels that with the lack of information to be able to come to an agreement at this stage and therefore request for this application to be rejected.

However if the members are minded to grant this licence, to consider my representation and also consider the following conditions:

- 1) The premises shall install and maintain a comprehensive CCTV system as per the minimum requirements of the Tower Hamlets Police Licensing Team. All entry and exit points will be covered enabling frontal identification of every person entering in any light condition. The CCTV system shall continually record whilst the premises is open for licensable activities and during all times when customers remain on the premises. All recordings shall be stored for a minimum period of 31 days with date and time stamping. Viewing of recordings shall be made available immediately upon the request of Police or authorised officer throughout the entire 31-day period.
- 2) A staff member from the premises who is conversant with the operation of the CCTV system shall be on the premises at all times when the premises are open. This staff member must be able to provide a Police or authorised council officer copies of recent CCTV images or data with the absolute minimum of delay when requested.
- 3) An incident log shall be kept at the premises, and be available on request to the Police or an authorised officer. It must be completed within 24 hours of any incident and will record the following:
 - a) all crimes reported to the venue;
 - b) all ejections of patrons;
 - c) any complaints received concerning crime and disorder
 - d) any incidents of disorder;
 - e) all seizures of drugs or offensive weapons;

- f) any faults in the CCTV system, searching equipment or scanning equipment;
 - g) any visit by a relevant authority or emergency service.
-
- 4) A direct telephone number for the manager at the premises shall be publicly available at all times the premises is open. This telephone number is to be made available to residents and businesses in the vicinity.
 - 5) During the hours of operation of the premises, the licence holder shall ensure sufficient measures are in place to remove and prevent litter or waste arising or accumulating from customers in the area immediately outside the premises, and that this area shall be swept and or washed, and litter and sweepings collected and stored in accordance with the approved refuse storage arrangements by close of business.
 - 6) Notices shall be prominently displayed at all exits requesting patrons and delivery drivers to respect the needs of local residents and businesses and leave the area quietly.
 - 7) There shall be no idling of vehicles.
 - 8) There shall be no loitering of customers out of the premises.
 - 9) Delivery drivers must wait for orders inside of the premises.
 - 10) All children entering the premises must be accompanied by a suitable adult after 21:00 hours.

Yours sincerely,

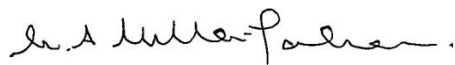

Lavine Miller-Johnson
Licensing Officer

LMI/001

Deliver to location

Login | Register



- Menu (/Menu)
- Allergens (Allergens)
- Our Story (/our story)
- Locations (/locations)



VISIT OUR STORES



CANARY WHARF

27 Pepper Street, Canary Wharf,
London, E14 9RP

[Get Directions](#)

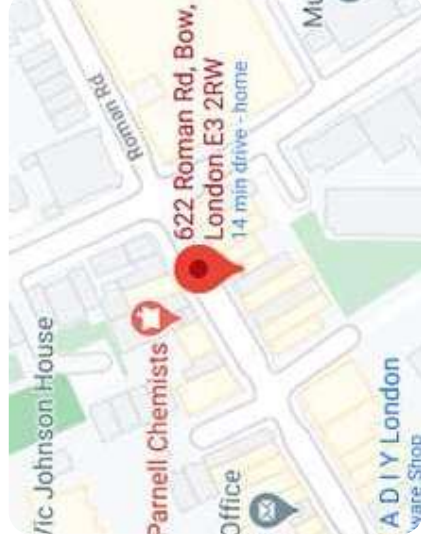

ROMAN ROAD

622 Roman Road, London, E3 2RW

[Get Directions](#)

DZRT

@HOTEL RAFAYEL

34 Lombard Street, London, SW11
3RF

[Get Directions](#)

DZRT

CAMDEN TOWN

178 Hawley Wharf Chalk Farm Road
London NW1 8AA

[Get Directions](#)

OPENING TIMES

MONDAY - THURSDAY: 5PM - 1AM

FRIDAY - SATURDAY: 2PM - 2AM

SUNDAY: 2PM - 1AM



(<https://www.facebook.com/dzrtinc>)

(<https://twitter.com/dzrtinc>)



(<https://www.instagram.com/dzrtinc/>)

Copyright © 2021 www.dzrt.co.uk

HEAD OFFICE

622 ROMAN ROAD,

E3 2RW, LONDON, UK

INFO@DZRT.CO.UK ([MAILTO:INFO@DZRT.CO.UK](mailto:INFO@DZRT.CO.UK))

ROMAN ROAD: 07383 777 888 (TEL: 07383 777 888)

CANARY WHARF: 07367 323 232 (TEL: 07367 323 232)

[Terms & Conditions \(/terms/\)](#) | [Privacy Policy \(/privacypolicy/\)](#) | [Allergens \(/allergens/\)](#) | [Returns Policy \(/refund/\)](#) |

[Contact \(/Contact\)](#) | [Franchise \(/franchise\)](#)

LMI/002

Mr Ahmed Karim Chowdhury
DZRT London Limited
DZRT
622 Roman Road
London
E3 2RW

5th April 2022

**Place Directorate
Public Realm**

Environmental Health & Trading Standards

Head Of Service **David Tolley**

2nd Floor, Mulberry Place
5 Clove Crescent
London
E14 2BG

Tel **020 7364 5008**

Fax **020 7364 0863**

Enquiries to **Licensing**

Email licensing@towerhamlets.gov.uk

www.towerhamlets.gov.uk



My reference P/PR/EHTS/LIC/109987

Dear Sir,

Licensing Act 2003 Section 136

Premises: DZRT, 622 Roman Road, London E3 2RW

This Authority has received a complaint of the premises operating into the early hours of the morning and causing noise and disturbance to residents with people congregating outside.

Having looked on your website the hours stated for your business are Monday to Thursday 5pm to 1am; Friday to Saturday 2pm to 2am and Sunday from 2pm to 1am.

According to the Council records you do not hold a licence under the Licensing Act 2003 and must inform you that any supply of hot food or hot drinks, such as hot waffles would be deemed late night refreshment and therefore would require a licence under the above Act for the supply between 11pm and 5am.

The Act further stipulates Hot (food or drink) as:

Food or drink supplied on or from any premises is "hot" for the purposes of this Schedule if the food or drink, or any part of it,—

(a) before it is supplied, is heated on the premises or elsewhere for the purpose of enabling it to be consumed at a temperature above the ambient air temperature and, at the time of supply, is above that temperature, or

(b) after it is supplied, may be heated on the premises for the purpose of enabling it to be consumed at a temperature above the ambient air temperature.

It is an offence for anyone who carries on, or attempts to carry on a licensable activity on or from any premises without or not in accordance with an authorisation.

The ACT covers;

- 1) the sale by retail of alcohol (off or on sales)
- 2) the supply of alcohol by or on behalf of a club to, or to the order of, a member of the club (or permitted guest)
- 3) the provision of regulated entertainment (with or without a licence to sell alcohol)
- 4) the provision of late night refreshment (selling meals and hot drinks after 23:00 hours and before 05:00 hours)

A person guilty of an offence under section 136 (1) of the ACT is liable on a summary conviction to imprisonment for a term not exceeding six months or an unlimited fine.

You are advised to cease the unauthorised licensing activity with immediate effect.

For further advice please contact your legal representative. Licence application forms and further details are available upon request from the Licensing Authority, please visit our website:

www.towerhamlets.gov.uk/licensing

Yours sincerely



**Kathy Driver
Principal Licensing Officer**

By email : dzrtlondon@gmail.com

C.c. Police Licensing Unit - cemailbox-towerhamletslicensing@met.police.uk

**LONDON BOROUGH OF TOWER HAMLETS:
LICENSING ACT 2003 RECORD OF CONTACT**
Licensing and Safety Team, Environmental Health and Trading Standards
Mulberry Place, 5 Clove Crescent, London E14 2BG



Premises / Business Name: DZRT DZRT LONDON LTD

Licence Holder / DPS / Person Seen: ANNIE CHAMBERLAIN

Address: 522 ADELPH ROAD
EB 2EN

Tel. No: [REDACTED]

Email: DZRTLONDON@GMAIL.COM

Intelligence Lead Visit (1L)

Compliance Visit (Proactive 1L)

Revisit (1R)

Notice Check (1N)

Visiting Officer (s): LEON CHAMBERLAIN

App Officer Initials: LC

Position: Field

Signature: [Signature] Time of visit: 12:21

Tel: 020 7364 5008 Email: licensing@towerhamlets.gov.uk

Offence of Licensing Act 2003	Section	ACTION REQUIRED:
<input type="checkbox"/> Unauthorised sale of alcohol [No Licence] [Suspended Licence] *strikeout as appropriate	136	<input type="checkbox"/> Cease Sale By Retail of Alcohol with immediate effect
<input checked="" type="checkbox"/> Unauthorised Provision of Late Night Refreshment (hot food or drink between 23:00 and 05:00 hours) [No Licence] [Suspended Licence] *strikeout as appropriate	136	<input checked="" type="checkbox"/> Cease the Provision of Late Night Refreshment with immediate effect
<input type="checkbox"/> Unauthorised Regulated Entertainment [No Licence] [Suspended Licence] *strikeout as appropriate	136	<input type="checkbox"/> Cease Regulated Entertainment with immediate effect.
<input type="checkbox"/> Sale of Alcohol outside licensed hours	136	<input type="checkbox"/> Remove all Alcohol from Sale
<input type="checkbox"/> Provision of Late Night Refreshment (hot food or drink between 23:00 and 05:00 hours) outside Licence hours	136	<input type="checkbox"/> Display Part 2 Summary of the Premises Licence
<input type="checkbox"/> Alcohol displayed for unauthorised Sale [No Licence] [Suspended Licence] [Outside Licensed Hours] *strikeout as appropriate	137	<input type="checkbox"/> Ensure a copy of the full Premises Licence is available for inspection on the premises
<input type="checkbox"/> Keeping Alcohol on the premises for unauthorised Sale [No Licence] [Suspended Licence] [Outside Licensed Hours] *strikeout as appropriate	138	<input type="checkbox"/> Ensure a letter of authorisation signed by the DPS is on the premises to enable staff to sell alcohol on their behalf
<input type="checkbox"/> Breach of licence condition(s) (specify condition text box below)	136	<input type="checkbox"/> Licensable activity must only be carried out within the hours detailed on your Premises Licence
<input type="checkbox"/> Selling Alcohol with no authorisation from DPS / No DPS present	136	<input type="checkbox"/> Alcohol must only be Displayed for Sale within the licence hours detailed on your Premises Licence
<input type="checkbox"/> Failure to display Premises Licence Summary	57	<input type="checkbox"/> Cease the Sale by Retail of Alcohol until a DPS is in place and named on the Premises Licence
<input type="checkbox"/> Failure to produce the full Premises Licence	57	<input type="checkbox"/> Comply with all conditions stated on the Premises Licence, in particular ones found to be in breach detailed on second sheet
<input type="checkbox"/> Sale of Alcohol to a person who is drunk	141	<input type="checkbox"/> See Action detailed on second sheet
<input type="checkbox"/> Allowing disorderly conduct on licensed premises	140	
Other Offences NOT Licensing Act 2003 (please insert legislation here)		

ACTION TAKEN BY LBTH:

No further action Advice Warning Issued by way of this report Revisit needed Alcohol seized

Licence holder / DPS cautioned

Person seen: ANNIE CHAMBERLAIN

Signature: [Signature]

Position in business: OWNER

Date: 10/11/21

This report only covers those areas checked at the time of the visit. It does not indicate compliance with any provision of Licensing Act 2003 or any associated legislation. If you have any queries regarding this report, please contact the Licensing and Safety Team or write to Environmental Health and Trading Standards, Mulberry Place, 5 Clove Crescent,

Premises Business Name/Address:

DZRT 602 ROMAN ROAD ES 2RW



If you feel the action is not justified you should contact the Team Leader of the Licensing and Safety Team within 14 days of this report.

Action:

I ALAN KAN (DNR 2710) AND MEL CULBERTSON (DNR 2710) ARRIVED AT YOUR PREMISES AT 23:21HRS AND WE DRIPPED ONE STRAWBERRY LASSIE AND COFFEE AND STORM ICE-CREAM. I PAID THE WAITER LASH (RUBIN) WHO ATTENDED TO US £40.00 AND IT WAS GOOD CHANGE OF £19.50.

WE RECEIVED THE ALIAS AND IT WAS HT. WAITER. YOU ARE TO STOP SERVING HTS FOOD UNBOTTLED AND SUSPECT THE ALIASES THE LICENSING DEPARTMENT AND ALLOW FOR A FINE NIGHT REFRESHMENT LICENSE.

WE WAS DIRECTED TO TON. MR HANSEN (DNR 2710) AND YOU CONFIRMED TIME 11:00 AS 26.2.1981. YOU CONFIRMED THAT YOU OWN THE PREMISES LTD COMPANY REG-12507401.

THE LICENSING DEPARTMENT'S CONTACT DETAILS ARE ON THE OTHER SHEET. YOU WILL BE CONTACTED BY THE LICENSING DEPARTMENT WITH INFORMATION WHAT ACTION THEY WILL TAKE. IN SOME SITUATIONS PROSECUTION IS SOMETIMES CONSIDERED.

This visit report is to inform you of any offences under the Licensing Act 2003, or any associated legislation, and what action must be taken in light of the offences. You must take steps to ensure these offence(s) do not reoccur. The absence of any comments on this report does not indicate compliance with the Licensing Act 2003 and any associated legislation. Failure to comply with the Licensing Act 2003, which includes the conditions and hours detailed on any Licence may result in prosecution.

Visiting Officer:

LEWIS JONES & ALAN ABBOT

Date: 16/04/22 Time: 23:50

Signature of Licensee / DPS / Person Seen

*Circle as appropriate



Date: 16/04/22 Time: 03:50

ACTION TAKEN BY LBTH:

- No further action [] Advice [] Warning Issued by way of this report [] Revisit needed [] Alcohol seized [] Licence holder / DPS / manager cautioned []

LMI/003

DYMOCK visit Image of hot food purchased on 16/04/2022 at 23:21



Appendix 6

Access and Egress Problems

Such as:

Disturbance from patrons arriving/leaving the premises on foot

Disturbance from patrons arriving/leaving the premises by car

Lack of adequate car parking facilities

Close proximity to residential properties

Comment

The above have been grouped together as egress problems. Of course the particular facts will be different for each alleged problem.

Egress only is referred to-if necessary access can be added or substituted in.

General Advice

In considering concerns relating to disturbance from egress, Members need to be satisfied that the premises under consideration has been identified as the source of the actual or potential disturbance. If they are satisfied that this is a problem, then proportionate conditions should be considered.

The hours of operation also need to be considered.

If Members believe that there is a substantial problem concerning egress and it cannot be proportionately addressed by licensing conditions, they should refuse the application.

Licensing Policy

The policy recognises that noise nuisance can be an issue, especially if a premises is open late at night. (**See Section 10 of the Licensing Policy**).

The Licensing Authority expects the applicant to have addressed all nuisance issues relating to the premises in their operating schedule and to have sought appropriate advice from the Council's Environmental Health Officers. (**See Section 10.2 of the Licensing Policy**).

The policy also recognises that staggered closing can help prevent problems at closure time (**See Section 15.1**).

However, while all applications will be considered on their merits, consideration will be given to imposing stricter conditions in respect of noise control where premises are situated close to local residents. (**See Section 15.5**)

The Council has adopted a set of framework hours (**See 15.8 of the licensing policy**). This relates to potential disturbance caused by late night trading.

The Licensing Authority will consider attaching conditions to prevent nuisance and these may include Conditions drawn from the Model Pool of Conditions relating to the prevention of Public Nuisance. (**See Annex G of the Licensing Policy**). In particular Members may wish to consider (this list is not exhaustive):

- hours of opening (this needs to be balanced against potential disorder caused by artificially early closing times)
- Whether certain parts should close earlier than the rest (for example a “beer garden”, or restricted in their use)
- Whether or not certain activities should have to close at an early hour, for example live music
- Conditions controlling noise or vibration (for example, noise limiters, keeping doors and windows closed).
- Prominent clear and legible notices at all exits requesting the public to respect the needs of local residents and leave the premises and area quietly

Guidance Issued under Section 182 of the Licensing Act 2003

The prevention of public nuisance could include low-level nuisance, perhaps affecting a few people living locally as well as major disturbance affecting the whole community. (2.15).

Licence conditions should not duplicate other legislation (1.16).

Any conditions should be tailored to the type, nature and characteristics of the specific premises. Licensing authorities should be aware of the need to avoid inappropriate or disproportionate measures that could deter events that are valuable to the community, such as live music. Noise limiters, for example, are very expensive to purchase and install and are likely to be a considerable burden for smaller venues. (2.19)

Measures can include ensuring the safe departure of customers, these can include:

- Providing information on the premises of local taxi companies who can provide safe transportation home; and
- Ensuring adequate lighting outside the premises, particularly on paths leading to and from the premises and in car parks

Necessary and appropriate conditions should normally focus on the most sensitive periods (2.19) and may address disturbance as customers enter or leave the premises but it is essential that conditions are focused on measures within the direct control of the licence holder.

Appendix 7

Planning

An application for a Premises Licence can be made in respect of a premises even where the premises does not have relevant Planning Permission. That application has to be considered and Members can only refuse the application where the application itself does not promote one of more of the Licensing Objectives. Members cannot refuse just because there is no planning permission. Where a Premises Licence is granted and which exceeds what is allowed by the Planning Permission and that Premises then operates in breach of planning then the operator would be liable to enforcement by Planning.

Appendix 8

Licensing Policy Relating to Hours of Trading

All applications have to be considered on their own merits.

The Council has however adopted a set of framework hours as follows:

- Monday to Thursday, from 06:00 hrs to 23:30 hrs
- Friday and Saturday, from 06:00 hrs to 00:00 hrs (midnight)
- Sunday, from 06:00 hrs to 22:30 hrs

(see 14.8 of the Licensing Policy)

In considering the applicability of framework hours to any particular application regard should be had to the following

- Location
- Proposed hours of regulated activities, and the proposed hours the premises are open to the public
- The adequacy of the applicant's proposals to deal with issues of crime and disorder and public nuisance
- Previous history
- Access to public transport
- Proximity to other licensed premises, and their hours

(See 14.9 of the licensing policy)

Subject to any representations to the contrary in individual cases the following premises are not generally considered to contribute to late night anti-social behaviour and will therefore generally have greater freedom

- Theatres
- Cinemas
- Premises with club premises certificates