

Appendix 1

Temporary Event Notice

Before completing this notice, please read the guidance notes at the end of the notice. If you are completing this notice by hand, please write legibly in block capitals. In all cases, ensure that your answers are inside the boxes and written in black ink or typed. Use additional sheets if necessary. You should keep a copy of the completed notice for your records. You must send at least one copy of this notice to the licensing authority and additional copies must be sent to the chief officer of police and the local authority exercising environmental health functions for the area in which the premises are situated. The licensing authority will give to you written acknowledgement of the receipt of the notice.

I, the proposed premises user, hereby give notice under section 100 of the Licensing Act 2003 of my proposal to carry on a temporary activity at the premises described below.

1. The personal details of premises user (Please read note 1)	
1. Your name	
Title	Mr <input type="checkbox"/> Mrs <input checked="" type="checkbox"/> Miss <input type="checkbox"/> Ms <input type="checkbox"/> Other (please state)
Surname	OKONKHO-ONOBELUNE
Forenames	BRIDGET
2. Previous names (Please enter details of any previous names or maiden names, if applicable. Please continue on a separate sheet if necessary)	
Title	Mr <input type="checkbox"/> Mrs <input type="checkbox"/> Miss <input type="checkbox"/> Ms <input type="checkbox"/> Other (please state)
Surname	
Forenames	
3. Your date of birth	<div style="background-color: black; width: 100%; height: 15px;"></div>
4. Your place of birth	WARRI, NIGERIA
5. National Insurance Number	
6. Your current address (We will use this address to correspond with you unless you complete the separate correspondence box below)	
421 WICK LANE BDWL	
Post town	Postcode E3 2JG
7. Other contact details	
Telephone numbers Daytime	<div style="background-color: black; width: 100%; height: 20px;"></div>
Evening (optional)	
Mobile (optional)	
Fax number (optional)	
E-Mail address (if available)	<div style="background-color: black; width: 100%; height: 20px;"></div>
8. Alternative address for correspondence (If you complete the details below, we will use this address to correspond with you)	

Post town	Postcode
9. Alternative contact details (if applicable)	
Telephone numbers: Daytime	[REDACTED]
Evening (optional)	
Mobile (optional)	
Fax number (optional)	
E-Mail address (if available)	

2. The premises	
Please give the address of the premises where you intend to carry on the licensable activities or, if it has no address, give a detailed description (including the Ordnance Survey references) (Please read note 2)	
421 KILICK LANE BORN, E3 2JG	
Does a premises licence or club premises certificate have effect in relation to the premises (or any part of the premises)? If so, please enter the licence or certificate number below.	
Premises licence number	
Club premises certificate number	
If you intend to use only part of the premises at this address or intend to restrict the area to which this notice applies, please give a description and details below. (Please read note 3)	
The party will be carried out inside the premises. A security personnel will be on duty	
Please describe the nature of the premises below. (Please read note 4)	
A public house that serves hot food	
Please describe the nature of the event below. (Please read note 5)	
A 50th private birthday party	

--	--

3. The licensable activities		
Please state the licensable activities that you intend to carry on at the premises (please tick all licensable activities you intend to carry on). (Please read note 6)		
The sale by retail of alcohol	<input checked="" type="checkbox"/>	
The supply of alcohol by or on behalf of a club to, or to the order of, a member of the club	<input type="checkbox"/>	
The provision of regulated entertainment (Please read note 7)	<input checked="" type="checkbox"/>	
The provision of late night refreshment	<input checked="" type="checkbox"/>	
Are you giving a late temporary event notice? (Please read note 8)	<input type="checkbox"/>	
Please state the dates on which you intend to use these premises for licensable activities. (Please read note 9)		
SUNDAY 10 th JULY / MONDAY 11 th JULY, 2022		
Please state the times during the event period that you propose to carry on licensable activities (please give times in 24-hour clock). (Please read note 10)		
11:00 - 02:00		
Please state the maximum number of people at any one time that you intend to allow to be present at the premises during the times when you intend to carry on licensable activities, including any staff, organisers or performers. (Please read note 11)		
70		
If the licensable activities will include the sale or supply of alcohol, please state whether these will be for consumption on or off the premises, or both (please tick as appropriate). (Please read note 12)	On the premises only	<input checked="" type="checkbox"/>
	Off the premises only	<input type="checkbox"/>
	Both	<input type="checkbox"/>

<p>Please state if the licensable activities will include the provision of relevant entertainment. If so, please state the times during the event period that you propose to provide relevant entertainment (including, but not limited to lap dancing and pole dancing). (Please see note 13)</p> <p style="text-align: center; font-size: 2em;">NOT ALLOWED</p>

4. Personal licence holders (Please read note 14)			
Do you currently hold a valid personal licence? (Please tick)		Yes <input checked="" type="checkbox"/>	No <input type="checkbox"/>
If "Yes" please provide the details of your personal licence below.			
Issuing licensing authority			
Licence number	872962		
Date of issue	27/07/2020		
Any further relevant details			

5. Previous temporary event notices you have given (Please read note 15 and tick the boxes that apply to you)		
Have you previously given a temporary event notice in respect of any premises for events falling in the same calendar year as the event for which you are now giving this temporary event notice?	Yes <input type="checkbox"/>	No <input checked="" type="checkbox"/>
If answering yes, please state the number of temporary event notices (including the number of late temporary event notices, if any) you have given for events in that same calendar year		
Have you already given a temporary event notice for the same premises in which the event period: a) ends 24 hours or less before; or b) begins 24 hours or less after the event period proposed in this notice?	Yes <input type="checkbox"/>	No <input checked="" type="checkbox"/>

6. Associates and business colleagues (Please read note 16 and tick the boxes that apply to you)		
Has any associate of yours given a temporary event notice for an event in the same calendar year as the event for which you are now giving a temporary event notice?	Yes <input type="checkbox"/>	No <input checked="" type="checkbox"/>
If answering yes, please state the total number of temporary event notices (including the number of late temporary event notices, if any) your associate(s) have given for events in the same calendar year.		
Has any associate of yours already given a temporary event notice for the same premises in which the event period: a) ends 24 hours or less before; or b) begins 24 hours or less after the event period proposed in this notice?	Yes <input type="checkbox"/>	No <input checked="" type="checkbox"/>
Has any person with whom you are in business carrying on licensable activities given a temporary event notice for an event in the same calendar year as the event for which you are now giving a temporary event notice?	Yes <input type="checkbox"/>	No <input checked="" type="checkbox"/>
If answering yes, please state the total number of temporary event notices (including the number of late temporary event notices, if any) your business colleague(s) have given for events in the same calendar year.		

Has any person with whom you are in business carrying on licensable activities already given a temporary event notice for the same premises in which the event period: a) ends 24 hours or less before; or b) begins 24 hours or less after the event period proposed in this notice?	Yes <input type="checkbox"/>	No <input checked="" type="checkbox"/>
---	---------------------------------	---

7. Checklist (Please read note 17)	
I have: (Please tick the appropriate boxes, where applicable)	
Sent at least one copy of this notice to the licensing authority for the area in which the premises are situated	<input checked="" type="checkbox"/>
Sent a copy of this notice to the chief officer of police for the area in which the premises are situated	<input checked="" type="checkbox"/>
Sent a copy of this notice to the local authority exercising environmental health functions for the area in which the premises are situated	<input checked="" type="checkbox"/>
If the premises are situated in one or more licensing authority areas, sent at least one copy of this notice to each additional licensing authority	<input checked="" type="checkbox"/>
If the premises are situated in one or more police areas, sent a copy of this notice to each additional chief officer of police	<input checked="" type="checkbox"/>
If the premises are situated in one or more local authority areas, sent a copy of this notice to each additional local authority exercising environmental health functions	<input checked="" type="checkbox"/>
Made or enclosed payment of the fee for the application	<input checked="" type="checkbox"/>
Signed the declaration in Section 9 below	<input checked="" type="checkbox"/>

8. Condition (Please read note 18)
It is a condition of this temporary event notice that where the relevant licensable activities described in Section 3 above include the sale or supply of alcohol that all such supplies are made by or under the authority of the premises user.

9. Declarations (Please read note 19)	
The information contained in this form is correct to the best of my knowledge and belief.	
I understand that it is an offence: (i) to knowingly or recklessly make a false statement in or in connection with this temporary event notice and that a person is liable on summary conviction for such an offence to a fine of any amount; and (ii) to permit an unauthorised licensable activity to be carried on at any place and that a person is liable on summary conviction for any such offence to a fine of any amount, or to imprisonment for a term not exceeding six months, or to both.	
Signature	
Date	21/06/2021
Name of Person signing	BRIDGET OKONKWO-ONIBIYUNG

Appendix 2

Temporary Event Notice

Before completing this notice, please read the guidance notes at the end of the notice. If you are completing this notice by hand, please write legibly in block capitals. In all cases, ensure that your answers are inside the boxes and written in black ink or typed. Use additional sheets if necessary. You should keep a copy of the completed notice for your records. You must send at least one copy of this notice to the licensing authority and additional copies must be sent to the chief officer of police and the local authority exercising environmental health functions for the area in which the premises are situated. The licensing authority will give to you written acknowledgement of the receipt of the notice.

I, the proposed premises user, hereby give notice under section 100 of the Licensing Act 2003 of my proposal to carry on a temporary activity at the premises described below.

1. The personal details of premises user (Please read note 1)	
1. Your name	
Title	Mr <input type="checkbox"/> Mrs <input type="checkbox"/> Miss <input checked="" type="checkbox"/> Ms <input type="checkbox"/> Other (please state)
Surname	OKONKWO-ONOBENVUNE
Forenames	BRIDGET
2. Previous names (Please enter details of any previous names or maiden names, if applicable. Please continue on a separate sheet if necessary)	
Title	Mr <input type="checkbox"/> Mrs <input type="checkbox"/> Miss <input type="checkbox"/> Ms <input type="checkbox"/> Other (please state)
Surname	
Forenames	
3. Your date of birth	
[REDACTED]	
4. Your place of birth	
WARREN NIGERIA	
5. National Insurance Number	
6. Your current address (We will use this address to correspond with you unless you complete the separate correspondence box below)	
421 WICK LANE	
Post town	Postcode
BOW	E3 2JG
7. Other contact details	
Telephone numbers	[REDACTED]
Daytime	
Evening (optional)	
Mobile (optional)	
Fax number (optional)	
E-Mail address (if available)	[REDACTED]
8. Alternative address for correspondence (If you complete the details below, we will use this address to correspond with you)	

Post town	Postcode
9. Alternative contact details (if applicable)	
Telephone numbers: Daytime	████████████████████
Evening (optional)	
Mobile (optional)	
Fax number (optional)	
E-Mail address (if available)	

2. The premises	
Please give the address of the premises where you intend to carry on the licensable activities or, if it has no address, give a detailed description (including the Ordnance Survey references) (Please read note 2)	
421 WICK LANE BOW, E3 2JG	
Does a premises licence or club premises certificate have effect in relation to the premises (or any part of the premises)? If so, please enter the licence or certificate number below.	
Premises licence number	135123
Club premises certificate number	
If you intend to use only part of the premises at this address or intend to restrict the area to which this notice applies, please give a description and details below. (Please read note 3)	
The party will be carried out inside the premises only. A security personnel will be in attendance	
Please describe the nature of the premises below. (Please read note 4)	
A public house that serve food	
Please describe the nature of the event below. (Please read note 5)	
A private birthday party	

--	--

3. The licensable activities	
Please state the licensable activities that you intend to carry on at the premises (please tick all licensable activities you intend to carry on). (Please read note 6)	
The sale by retail of alcohol	<input checked="" type="checkbox"/>
The supply of alcohol by or on behalf of a club to, or to the order of, a member of the club	<input type="checkbox"/>
The provision of regulated entertainment (Please read note 7)	<input checked="" type="checkbox"/>
The provision of late night refreshment	<input checked="" type="checkbox"/>
Are you giving a late temporary event notice? (Please read note 8)	<input type="checkbox"/>
Please state the dates on which you intend to use these premises for licensable activities. (Please read note 9)	
SATURDAY 23 rd JULY, 2022	
Please state the times during the event period that you propose to carry on licensable activities (please give times in 24-hour clock). (Please read note 10)	
00:30 - 02:30	
Please state the maximum number of people at any one time that you intend to allow to be present at the premises during the times when you intend to carry on licensable activities, including any staff, organisers or performers. (Please read note 11)	60
If the licensable activities will include the sale or supply of alcohol, please state whether these will be for consumption on or off the premises, or both (please tick as appropriate). (Please read note 12)	On the premises only <input checked="" type="checkbox"/>
	Off the premises only <input type="checkbox"/>
	Both <input type="checkbox"/>

<p>Please state if the licensable activities will include the provision of relevant entertainment. If so, please state the times during the event period that you propose to provide relevant entertainment (including, but not limited to lap dancing and pole dancing). (Please see note 13)</p> <p style="text-align: center; font-size: 1.5em;">NOT ALLOWED</p>

4. Personal licence holders (Please read note 14)			
Do you currently hold a valid personal licence? (Please tick)		Yes <input checked="" type="checkbox"/>	No <input type="checkbox"/>
If "Yes" please provide the details of your personal licence below.			
Issuing licensing authority			
Licence number	872962		
Date of issue	27/07/2020		
Any further relevant details			

5. Previous temporary event notices you have given (Please read note 15 and tick the boxes that apply to you)			
Have you previously given a temporary event notice in respect of any premises for events falling in the same calendar year as the event for which you are now giving this temporary event notice?		Yes <input type="checkbox"/>	No <input checked="" type="checkbox"/>
If answering yes, please state the number of temporary event notices (including the number of late temporary event notices, if any) you have given for events in that same calendar year			
Have you already given a temporary event notice for the same premises in which the event period: a) ends 24 hours or less before; or b) begins 24 hours or less after the event period proposed in this notice?		Yes <input type="checkbox"/>	No <input checked="" type="checkbox"/>

6. Associates and business colleagues (Please read note 16 and tick the boxes that apply to you)			
Has any associate of yours given a temporary event notice for an event in the same calendar year as the event for which you are now giving a temporary event notice?		Yes <input type="checkbox"/>	No <input checked="" type="checkbox"/>
If answering yes, please state the total number of temporary event notices (including the number of late temporary event notices, if any) your associate(s) have given for events in the same calendar year.			
Has any associate of yours already given a temporary event notice for the same premises in which the event period: a) ends 24 hours or less before; or b) begins 24 hours or less after the event period proposed in this notice?		Yes <input type="checkbox"/>	No <input checked="" type="checkbox"/>
Has any person with whom you are in business carrying on licensable activities given a temporary event notice for an event in the same calendar year as the event for which you are now giving a temporary event notice?		Yes <input type="checkbox"/>	No <input checked="" type="checkbox"/>
If answering yes, please state the total number of temporary event notices (including the number of late temporary event notices, if any) your business colleague(s) have given for events in the same calendar year.			

Has any person with whom you are in business carrying on licensable activities already given a temporary event notice for the same premises in which the event period: a) ends 24 hours or less before; or b) begins 24 hours or less after the event period proposed in this notice?	Yes	No
	<input type="checkbox"/>	<input checked="" type="checkbox"/>

7. Checklist (Please read note 17)	
I have: (Please tick the appropriate boxes, where applicable)	
Sent at least one copy of this notice to the licensing authority for the area in which the premises are situated	<input checked="" type="checkbox"/>
Sent a copy of this notice to the chief officer of police for the area in which the premises are situated	<input checked="" type="checkbox"/>
Sent a copy of this notice to the local authority exercising environmental health functions for the area in which the premises are situated	<input checked="" type="checkbox"/>
If the premises are situated in one or more licensing authority areas, sent at least one copy of this notice to each additional licensing authority	<input checked="" type="checkbox"/>
If the premises are situated in one or more police areas, sent a copy of this notice to each additional chief officer of police	<input checked="" type="checkbox"/>
If the premises are situated in one or more local authority areas, sent a copy of this notice to each additional local authority exercising environmental health functions	<input checked="" type="checkbox"/>
Made or enclosed payment of the fee for the application	<input checked="" type="checkbox"/>
Signed the declaration in Section 9 below	<input checked="" type="checkbox"/>

8. Condition (Please read note 18)
It is a condition of this temporary event notice that where the relevant licensable activities described in Section 3 above include the sale or supply of alcohol that all such supplies are made by or under the authority of the premises user.

9. Declarations (Please read note 19)	
The information contained in this form is correct to the best of my knowledge and belief.	
I understand that it is an offence:	
(i) to knowingly or recklessly make a false statement in or in connection with this temporary event notice and that a person is liable on summary conviction for such an offence to a fine of any amount; and	
(ii) to permit an unauthorised licensable activity to be carried on at any place and that a person is liable on summary conviction for any such offence to a fine of any amount, or to imprisonment for a term not exceeding six months, or to both.	
Signature	
Date	21/06/2021
Name of Person signing	BRIDGET OKONKWO-ONIBIYUNG

Appendix 3

Temporary Event Notice

Before completing this notice, please read the guidance notes at the end of the notice. If you are completing this notice by hand, please write legibly in block capitals. In all cases, ensure that your answers are inside the boxes and written in black ink or typed. Use additional sheets if necessary. You should keep a copy of the completed notice for your records. You must send at least one copy of this notice to the licensing authority and additional copies must be sent to the chief officer of police and the local authority exercising environmental health functions for the area in which the premises are situated. The licensing authority will give you written acknowledgement of the receipt of the notice.

I, the proposed premises user, hereby give notice under section 100 of the Licensing Act 2003 of my proposal to carry on a temporary activity at the premises described below.

1. The personal details of premises user (Please read note 1)	
1. Your name	
Title	Mr <input type="checkbox"/> Mrs <input type="checkbox"/> Miss <input checked="" type="checkbox"/> Ms <input type="checkbox"/> Other (please state)
Surname	OKONKWO-ONDOBEVUNE
Forenames	BRIDGET
2. Previous names (Please enter details of any previous names or maiden names, if applicable. Please continue on a separate sheet if necessary)	
Title	Mr <input type="checkbox"/> Mrs <input type="checkbox"/> Miss <input type="checkbox"/> Ms <input type="checkbox"/> Other (please state)
Surname	
Forenames	
3. Your date of birth	
[REDACTED]	
4. Your place of birth	
WARRI NIGERIA	
5. National Insurance Number	
6. Your current address (We will use this address to correspond with you unless you complete the separate correspondence box below)	
421 WICK LANE	
Post town	ROW
Postcode	E3 2JG
7. Other contact details	
Telephone numbers	[REDACTED]
Daytime	
Evening (optional)	
Mobile (optional)	
Fax number (optional)	
E-Mail address (if available)	[REDACTED]
8. Alternative address for correspondence (If you complete the details below, we will use this address to correspond with you)	

Post town		Postcode
9. Alternative contact details (if applicable)		
Telephone numbers: Daytime	[REDACTED]	
Evening (optional)		
Mobile (optional)		
Fax number (optional)		
E-Mail address (if available)		

2. The premises	
Please give the address of the premises where you intend to carry on the licensable activities or, if it has no address, give a detailed description (including the Ordnance Survey references) (Please read note 2)	
421 WICK LANE BORN, ES 25G	
Does a premises licence or club premises certificate have effect in relation to the premises (or any part of the premises)? If so, please enter the licence or certificate number below.	
Premises licence number	135128
Club premises certificate number	
If you intend to use only part of the premises at this address or intend to restrict the area to which this notice applies, please give a description and details below. (Please read note 3)	
The party will be carried out inside the premises only. Security personnel will be on duty.	
Please describe the nature of the premises below. (Please read note 4)	
A public house that serve hot food	
Please describe the nature of the event below. (Please read note 5)	
A private birthday party	

--	--

3. The licensable activities	
Please state the licensable activities that you intend to carry on at the premises (please tick all licensable activities you intend to carry on). (Please read note 6)	
The sale by retail of alcohol	<input checked="" type="checkbox"/>
The supply of alcohol by or on behalf of a club to, or to the order of, a member of the club	<input type="checkbox"/>
The provision of regulated entertainment (Please read note 7)	<input checked="" type="checkbox"/>
The provision of late night refreshment	<input checked="" type="checkbox"/>
Are you giving a late temporary event notice? (Please read note 8)	<input type="checkbox"/>
Please state the dates on which you intend to use these premises for licensable activities. (Please read note 9)	
SUNDAY 3 rd JULY / MONDAY 1 st AUGUST, 2022	
Please state the times during the event period that you propose to carry on licensable activities (please give times in 24-hour clock). (Please read note 10)	
11:00 - 03:00	
Please state the maximum number of people at any one time that you intend to allow to be present at the premises during the times when you intend to carry on licensable activities, including any staff, organisers or performers. (Please read note 11)	
70	
If the licensable activities will include the sale or supply of alcohol, please state whether these will be for consumption on or off the premises, or both (please tick as appropriate). (Please read note 12)	On the premises only <input checked="" type="checkbox"/>
	Off the premises only <input type="checkbox"/>
	Both <input type="checkbox"/>

<p>Please state if the licensable activities will include the provision of relevant entertainment. If so, please state the times during the event period that you propose to provide relevant entertainment (including, but not limited to lap dancing and pole dancing). (Please see note 13)</p> <p style="text-align: center; font-size: 2em;">NOT ALLOWED</p>

4. Personal licence holders (Please read note 14)		
Do you currently hold a valid personal licence? (Please tick)	Yes <input checked="" type="checkbox"/>	No <input type="checkbox"/>
If "Yes" please provide the details of your personal licence below.		
Issuing licensing authority		
Licence number	872962	
Date of issue	27/07/2020	
Any further relevant details		

5. Previous temporary event notices you have given (Please read note 15 and tick the boxes that apply to you)		
Have you previously given a temporary event notice in respect of any premises for events falling in the same calendar year as the event for which you are now giving this temporary event notice?	Yes <input type="checkbox"/>	No <input checked="" type="checkbox"/>
If answering yes, please state the number of temporary event notices (including the number of late temporary event notices, if any) you have given for events in that same calendar year		
Have you already given a temporary event notice for the same premises in which the event period: a) ends 24 hours or less before; or b) begins 24 hours or less after the event period proposed in this notice?	Yes <input type="checkbox"/>	No <input checked="" type="checkbox"/>

6. Associates and business colleagues (Please read note 16 and tick the boxes that apply to you)		
Has any associate of yours given a temporary event notice for an event in the same calendar year as the event for which you are now giving a temporary event notice?	Yes <input type="checkbox"/>	No <input checked="" type="checkbox"/>
If answering yes, please state the total number of temporary event notices (including the number of late temporary event notices, if any) your associate(s) have given for events in the same calendar year.		
Has any associate of yours already given a temporary event notice for the same premises in which the event period: a) ends 24 hours or less before; or b) begins 24 hours or less after the event period proposed in this notice?	Yes <input type="checkbox"/>	No <input checked="" type="checkbox"/>
Has any person with whom you are in business carrying on licensable activities given a temporary event notice for an event in the same calendar year as the event for which you are now giving a temporary event notice?	Yes <input type="checkbox"/>	No <input checked="" type="checkbox"/>
If answering yes, please state the total number of temporary event notices (including the number of late temporary event notices, if any) your business colleague(s) have given for events in the same calendar year.		

Has any person with whom you are in business carrying on licensable activities already given a temporary event notice for the same premises in which the event period: a) ends 24 hours or less before; or b) begins 24 hours or less after the event period proposed in this notice?	Yes <input type="checkbox"/>	No <input checked="" type="checkbox"/>
---	---------------------------------	---

7. Checklist (Please read note 17)	
I have: (Please tick the appropriate boxes, where applicable)	
Sent at least one copy of this notice to the licensing authority for the area in which the premises are situated	<input checked="" type="checkbox"/>
Sent a copy of this notice to the chief officer of police for the area in which the premises are situated	<input checked="" type="checkbox"/>
Sent a copy of this notice to the local authority exercising environmental health functions for the area in which the premises are situated	<input checked="" type="checkbox"/>
If the premises are situated in one or more licensing authority areas, sent at least one copy of this notice to each additional licensing authority	<input checked="" type="checkbox"/>
If the premises are situated in one or more police areas, sent a copy of this notice to each additional chief officer of police	<input checked="" type="checkbox"/>
If the premises are situated in one or more local authority areas, sent a copy of this notice to each additional local authority exercising environmental health functions	<input checked="" type="checkbox"/>
Made or enclosed payment of the fee for the application	<input checked="" type="checkbox"/>
Signed the declaration in Section 9 below	<input checked="" type="checkbox"/>

8. Condition (Please read note 18)
It is a condition of this temporary event notice that where the relevant licensable activities described in Section 3 above include the sale or supply of alcohol that all such supplies are made by or under the authority of the premises user.

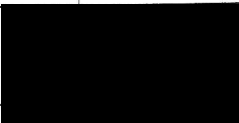
9. Declarations (Please read note 19)	
The information contained in this form is correct to the best of my knowledge and belief.	
I understand that it is an offence: (i) to knowingly or recklessly make a false statement in or in connection with this temporary event notice and that a person is liable on summary conviction for such an offence to a fine of any amount; and (ii) to permit an unauthorised licensable activity to be carried on at any place and that a person is liable on summary conviction for any such offence to a fine of any amount, or to imprisonment for a term not exceeding six months, or to both.	
Signature	
Date	21/06/2021
Name of Person signing	BRIDGET OKONKWO-ONIBIYUNG

Appendix 4

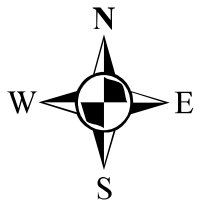

Lighthouse, 421 Wick Lane, E3 2JG

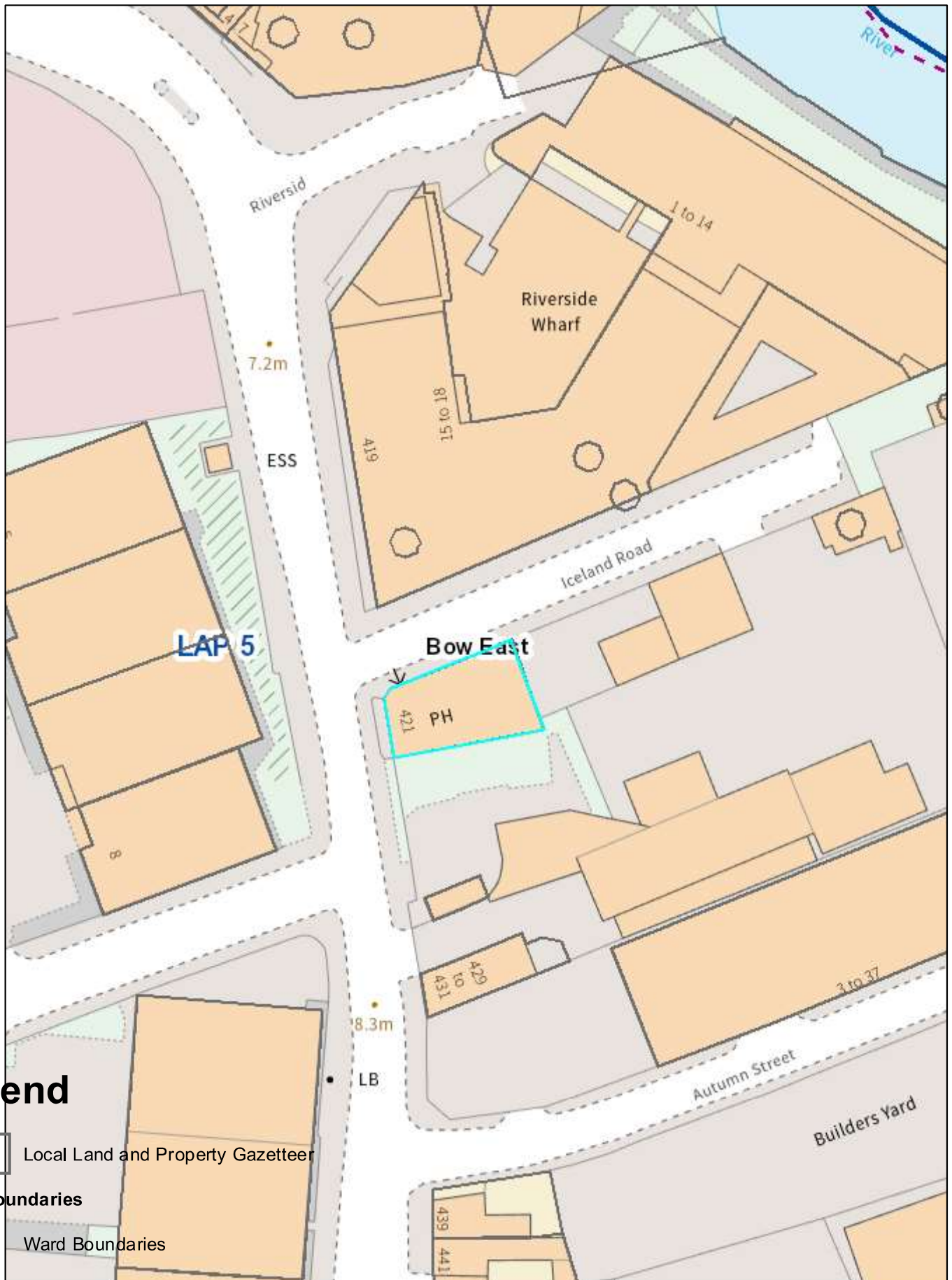

Legend

Local Land and Property Gazetteer

Ward Boundaries

Ward Boundaries

LAP Boundaries

LAP Boundaries

0.0075 0.015 0.03 0.045 0.06

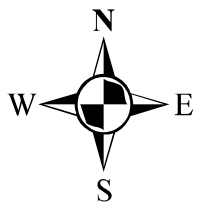

Lighthouse, 421 Wick Lane, E3 2JG

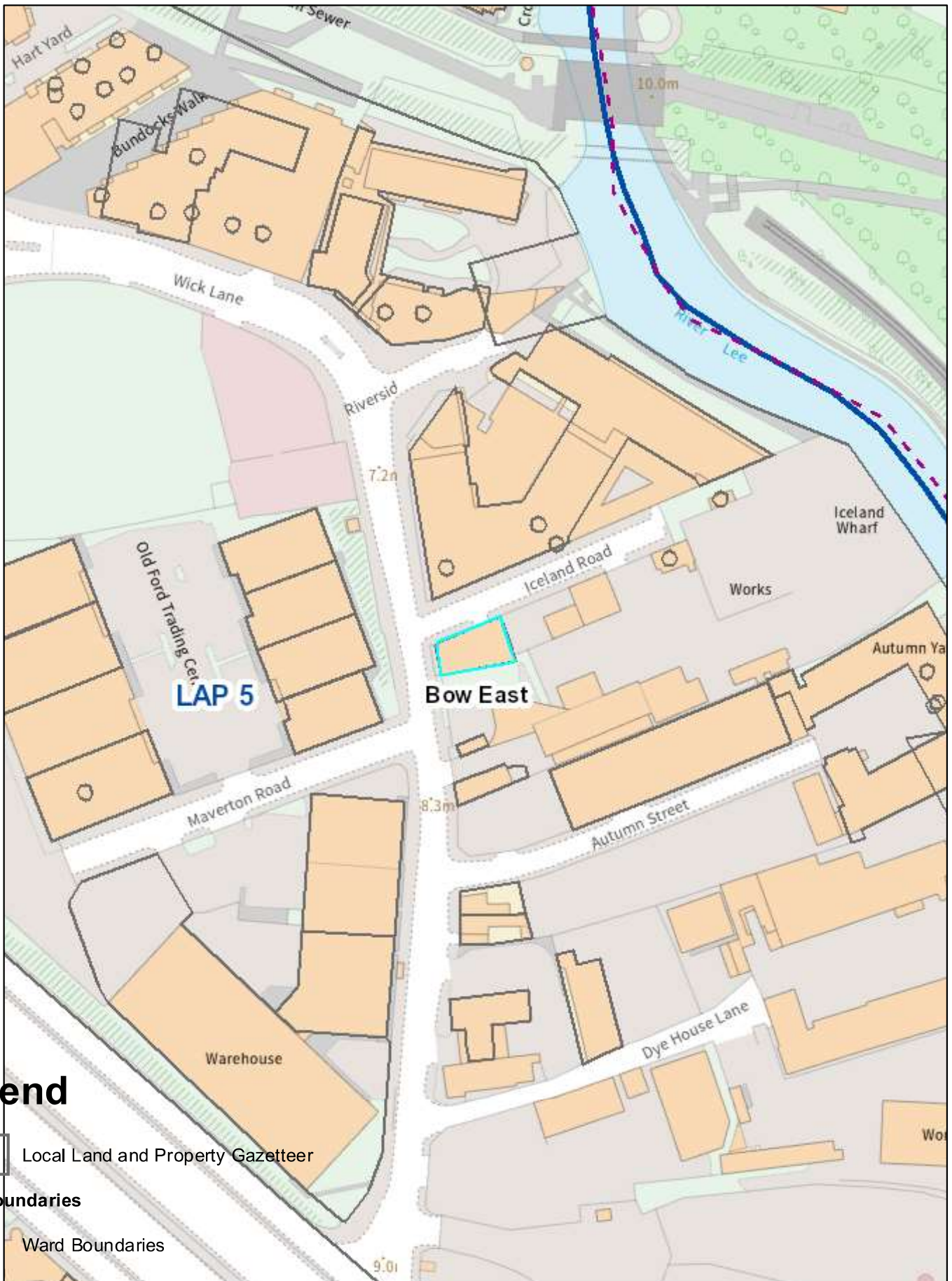

Legend

- Local Land and Property Gazetteer
- Ward Boundaries
- LAP Boundaries

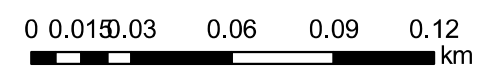

Appendix 5



LICENSING ACT 2003

(The Lighthouse)
421 Wick Lane
London
E3 2NG

Licence Number
135123

Licensable Activities authorised by the licence

The sale by retail of alcohol
The provision of regulated entertainment
The provision of late night refreshment

See the attached licence for the licence conditions

Signed by

David Tolley 
Head of Environmental Health & Trading Standards

Date: 15 November 2005

- 24th April 2008, amended by a variation
- 18th September 2018, amended by a review



Part A - Format of premises licence

Premises licence number

135123

Part 1 - Premises details

Postal address of premises, or if none, ordnance survey map reference or description

(The Lighthouse)
421 Wick Lane

Post town
London

Post code
E3 2NG

Telephone number
020 8983 6485

Where the licence is time limited the dates

N/A

Licensable activities authorised by the licence

The sale by retail of alcohol
The provision of regulated entertainment
The provision of late night refreshment

The times the licence authorises the carrying out of licensable activities

Sale by retail of alcohol (on sales only)

- Monday to Thursday, from 10:00 hours to 23:00 hours
- Friday and Saturday, from 10:00 hours to 00:00 hours (midnight)
- Sunday, from 10:00 hours to 22:30 hours

The Provision of Regulated Entertainment - Indoors

(Films, Indoor Sporting Events and Recorded Music)

- Monday to Thursday from 10:00 hours to 23:00 hours
- Friday & Saturday from 10:00 hours to 00:00 hours (midnight)
- Sunday from 10:00 hours to 22:30 hours

(Live Music)

- Friday & Saturday from 18:00 hours to 00:00 hours (midnight)
- Sunday from 11:00 hours to 22:30 hours

The Provision for Late Night Refreshments

- Friday & Saturday from 23:00 hours to 00:00 hours (midnight)

Non Standard Times

- Christmas Eve, St Patricks Day, St George's Day, St Andrew's Day, St David's Day, Diwali Day from 10:00 hours to 02:00 hours (the following day)
- New Year's Eve is subject to the Regulatory Reform (Special Occasions Licensing) Order 2002. Which means that while that order is in effect the premises may remain open for twelve hours between 11pm in New Year's Eve and 11am on New Year's Day

The opening hours of the premises

- Monday to Thursday from 10:00 hours to 23:30 hours
- Friday & Saturday from 10:00 hours to 00:30 hours (midnight)
- Sunday from 10:00 hours to 23:00 hours

Non Standard Times

- Christmas Eve, St Patricks Day, St George's Day, St Andrew's Day, St David's Day, Diwali Day from 10:00 hours to 02:00 hours (the following day)
- New Year's Eve is subject to the Regulatory Reform (Special Occasions Licensing) Order 2002. Which means that while that order is in effect the premises may remain open for twelve hours between 11pm in New Year's Eve and 11am on New Year's Day

Where the licence authorises supplies of alcohol whether these are on and/ or off supplies
On sales only

Part 2

Name, (registered) address, telephone number and email (where relevant) of holder of premises licence

Brid et Okonkno-Onobevune

[Redacted address]

Tel: [Redacted]
Email [Redacted]

Registered number of holder, for example company number, charity number (where applicable)

N/A

Name, address and telephone number of designated premises supervisor where the premises licence authorises the supply of alcohol

Brid et Okonkno-Onobevune

[Redacted address]

Personal licence number and issuing authority of personal licence held by designated premises supervisor where the premises licence authorises for the supply of alcohol

Personal licence number: 872962

Issuing authority: London Borough of Southwark

Annex 1 - Mandatory conditions

No supply of alcohol may be made under the premises licence-

- a) at a time where there is no designated premises supervisor in respect of the premises licence, or
- b) at a time when the designated premises supervisor does not hold a personal licence or his personal licence is suspended

Every supply of alcohol under the premises licence must be made or authorised by a person who holds a personal licence

1.

- (1) The responsible person must ensure that staff on relevant premises do not carry out, arrange or participate in any irresponsible promotions in relation to the premises
- (2) In this paragraph, an irresponsible promotion means any one or more of the following activities, or substantially similar activities, carried on for the purpose of encouraging the sale or supply of alcohol for consumption on the premises;
 - (a) games or other activities which require or encourage, or are designed to require or encourage, individuals to—
 - (i) drink a quantity of alcohol within a time limit (other than to drink alcohol sold or supplied on the premises before the cessation of the period in which the responsible person is authorised to sell or supply alcohol), or
 - (ii) drink as much alcohol as possible (whether within a time limit or otherwise);
 - (b) provision of unlimited or unspecified quantities of alcohol free or for a fixed or discounted fee to the public or to a group defined by a particular characteristic in a manner which carries a significant risk of undermining a licensing objective
 - (c) provision of free or discounted alcohol or any other thing as a prize to encourage or reward the purchase and consumption of alcohol over

a period of 24 hours or less in a manner which carries a significant risk of undermining a licensing objective;

(d) selling or supplying alcohol in association with promotional posters or flyers on, or in the vicinity of, the premises which can reasonably be considered to condone, encourage or glamorise anti-social behaviour or to refer to the effects of drunkenness in any favourable manner;

(e) dispensing alcohol directly by one person into the mouth of another (other than where that other person is unable to drink without assistance by reason of disability)

2. The responsible person must ensure that free potable water is provided on request to customers where it is reasonably available.

3.

(1) The premises licence holder or club premises certificate holder must ensure that an age verification policy is adopted in respect of the premises in relation to the sale or supply of alcohol.

(2) The designated premises supervisor in relation to the premises licence must ensure that the supply of alcohol at the premises is carried on in accordance with the age verification policy

(3) The policy must require individuals who appear to the responsible person to be under 18 years of age (or such older age as may be specified in the policy) to produce on request, before being served alcohol, identification bearing their photograph, date of birth and either—

(a) a holographic mark, or

(b) an ultraviolet feature.

4. The responsible person must ensure that—

(a) where any of the following alcoholic drinks is sold or supplied for consumption on the premises (other than alcoholic drinks sold or supplied having been made up in advance ready for sale or supply in a securely closed container) it is available to customers in the following measures—

(i) beer or cider: ½ pint

(ii) gin, rum, vodka or whisky: 25 ml or 35 ml; and

(iii) still wine in a glass: 125 ml;

(b) these measures are displayed in a menu, price list or other printed material which is available to customers on the premises; and

(c) where a customer does not in relation to a sale of alcohol specify the quantity of alcohol to be sold, the customer is made aware that

these measures are available.

5.
 1. A relevant person shall ensure that no alcohol is sold or supplied for consumption on or off the premises for a price which is less than the permitted price.
 2. For the purposes of the condition set out in paragraph 1—
 - (a) “duty” is to be construed in accordance with the Alcoholic Liquor Duties Act 1979;
 - (b) “permitted price” is the price found by applying the formula —
$$P = D + (D \times V)$$
where —
 - (i) **P** is the permitted price
 - (ii) **D** is the amount of duty chargeable in relation to the alcohol as if the duty were charged on the date of the sale or supply of the alcohol, and
 - (iii) **V** is the rate of value added tax chargeable in relation to the alcohol as if the value added tax were charged on the date of the sale or supply of the alcohol;
 - (c) “relevant person” means, in relation to premises in respect of which there is in force a premises licence
 - (i) the holder of the premises licence
 - (ii) the designated premises supervisor (if any) in respect of such a licence, or
 - (iii) the personal licence holder who makes or authorises a supply of alcohol under such a licence
 - (d) “relevant person” means, in relation to premises in respect of which there is in force a club premises certificate, any member or officer of the club present on the premises in a capacity which enables the member or officer to prevent the supply in question; and
 - (e) “value added tax” means value added tax charged in accordance with the Value Added Tax Act 1994
 3. Where the permitted price given by Paragraph (b) of paragraph 2 would (apart from this paragraph) not be a whole number of pennies, the price given by that sub-paragraph shall be taken to be the price actually given by that sub-paragraph rounded up to the nearest penny.
 4. (1) Sub-paragraph (2) applies where the permitted price given by Paragraph (b) of paragraph 2 on a day (“the first day”) would be

different from the permitted price on the next day ("the second day") as a result of a change to the rate of duty or value added tax

- (2) The permitted price which would apply on the first day applies to sales or supplies of alcohol which take place before the expiry of the period of 14 days beginning on the second day

Annex 2 - Conditions consistent with the operating Schedule

1. Warning signs displayed in relation to drugs
2. Signs asking patrons to leave "quietly to be displayed at the premises.
3. No children in the bar at any time

Annex 3 - Conditions attached after a hearing by the licensing authority

Conditions attached following a review hearing of 18th September 2018

1. There shall be no off sales.
2. No drinks shall be taken outside the premises.
3. No more than 10 smokers allowed to smoke outside the premises at any one time.
4. CCTV camera system covering both internal and external to the premises is to be installed.
 - a. The CCTV recordings are to be maintained for 30 days and to be provided upon request to either a police officer or any officer of any other Responsible Authority.
 - b. At all times when the premises is open, a person who can operate the CCTV system must be present on the premises.

Annex 4 - Plans

The plans are those submitted to the licensing authority on the following date:

3 August 2005 - Ground Floor (plan dated 13/09/04, drawing no. adg0301 B)
19 March 2008 - These plans include a reduced trading space in the existing area (dated Jan 08)

THE ICELAND Consent to Alterations Proposed Plans

Notes:
 Do not scale from this drawing.
 All floor dimensions are in millimetres.
 All levels are to metric.
 All dimensions to be checked on site, any discrepancies to be notified to the Architect immediately.

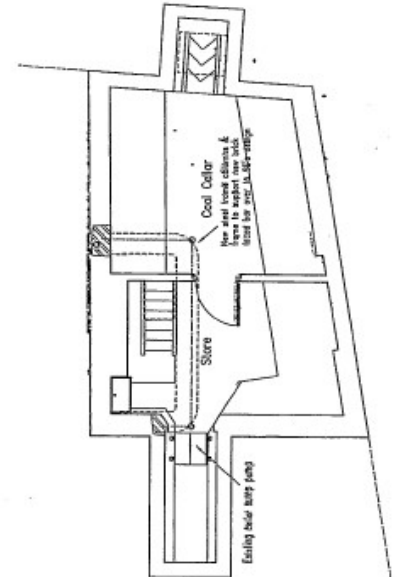
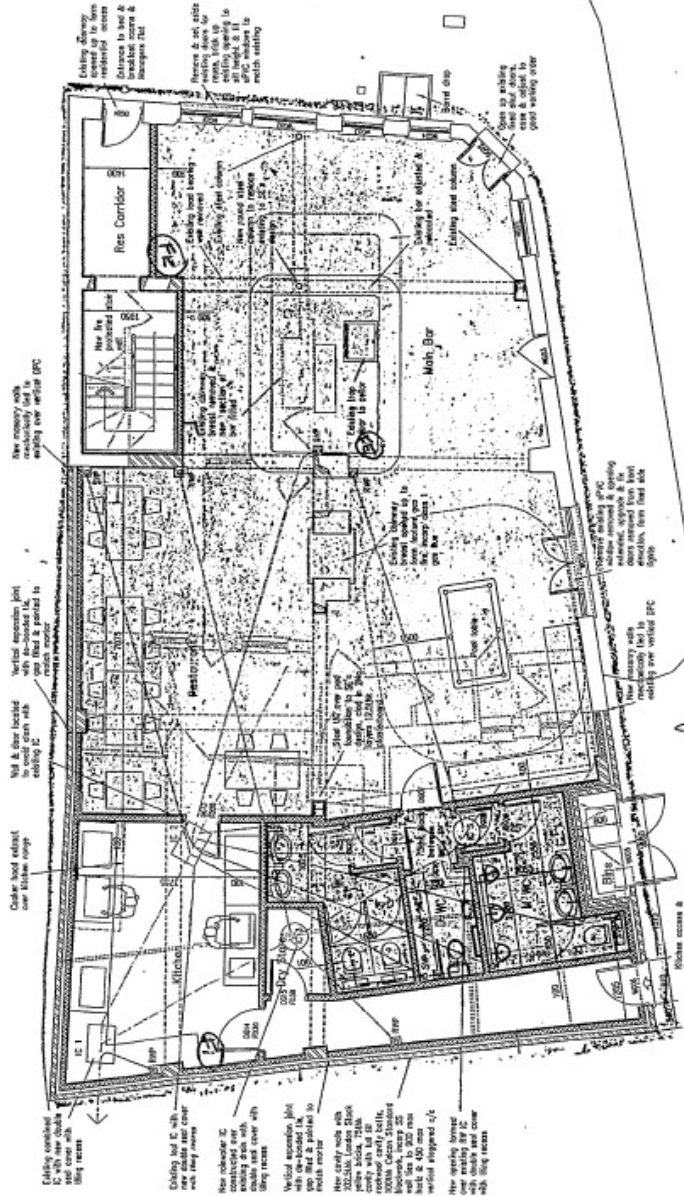

Basement

Grated.
 T.D.S.

Date
 8.2.04

Ground Floor

0 mark 13/10/04 Change central columns
 A mark 12/10/04 New drainage & stairs

A J Browne & Company
 Tigra House
 256 Edgware Road
 London W2 1DS
 Tel: 020 7724 8280
 Fax: 020 7724 5277

Project:
 The Iceland Public House
 421 Wick Lane
 London E3 2JG

Title:
 Floor Plans As Proposed

Drawn/Checked	mkh	col
Date	13/02/04	
Scale	1/50 @ A1, 1/100 @ A3	
Project Number	675	
Drawing No./Revision	adg0301	B

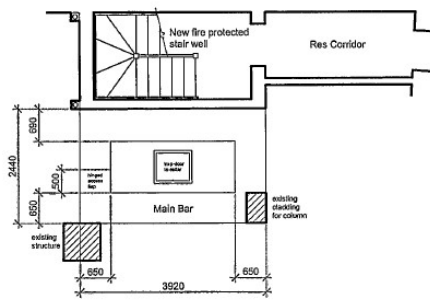

PROPOSED AMMENDMENT TO BAR LOCATION	
THE ICELAND PUBLIC HOUSE 421 Wick Lane, London, E3 3JG	
DIMENSIONS IN MILLIMETRES	
DRAWN:	D. Bryant
DATE:	Jan. '08
SCALE:	1:100
DWG No:	Detail from: adg0301



Part B - Premises licence summary

Premises licence number

135123

Premises details

Postal address of premises, or if none, ordnance survey map reference or description

(The Lighthouse)
421 Wick Lane

Post town

London

Post code

E3 2NG

Telephone number

020 8983 6485

Where the licence is time limited the dates

N/A

Licensable activities authorised by the licence

The sale by retail of alcohol
The provision of regulated entertainment
The provision of late night refreshment

The times the licence authorises the carrying out of licensable activities

Sale by retail of alcohol (on sales only)

- Monday to Thursday, from 10:00 hours to 23:00 hours
- Friday and Saturday, from 10:00 hours to 00:00 hours (midnight)
- Sunday, from 10:00 hours to 22:30 hours

The Provision of Regulated Entertainment - Indoors

(Films, Indoor Sporting Events and Recorded Music)

- Monday to Thursday from 10:00 hours to 23:00 hours
- Friday & Saturday from 10:00 hours to 00:00 hours (midnight)
- Sunday from 10:00 hours to 22:30 hours

(Live Music)

- Friday & Saturday from 18:00 hours to 00:00 hours (midnight)
- Sunday from 11:00 hours to 22:30 hours

The Provision for Late Night Refreshments

- Friday & Saturday from 23:00 hours to 00:00 hours (midnight)

Non Standard Times

- Christmas Eve, St Patricks Day, St George's Day, St Andrew's Day, St David's Day, Diwali Day from 10:00 hours to 02:00 hours (the following day)
- New Years Eve is subject to the Regulatory Reform (Special Occasions Licensing) Order 2002. Which means that while that order is in effect the premises may remain open for twelve hours between 11pm in New Years Eve and 11am on New Years Day

The opening hours of the premises

- Monday to Thursday from 10:00 hours to 23:30 hours
- Friday & Saturday from 10:00 hours to 00:30 hours (midnight)
- Sunday from 10:00 hours to 23:00 hours

Name, (registered) address of holder of premises licence

Brid et Okonkno-Onobevune

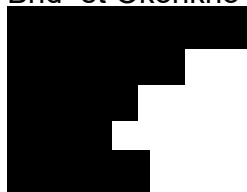

Where the licence authorises supplies of alcohol whether these are on and / or off supplies

On sales only

Registered number of holder, for example company number, charity number (where applicable)

N/A

Name of designated premises supervisor where the premises licence authorises for the supply of alcohol

Bridget Okonkno-Onobevune

State whether access to the premises by children is restricted or prohibited

No children in the bar at anytime

Appendix 6

Kathy Driver

From: Nicola Cadzow
Sent: 24 June 2022 09:53
To: Licensing
Cc: MARK.J.Perry@met.police.uk; Bridget Okonkwo
Subject: MAU REPRESENTATION TENS x 4 150461/150462/150465/150466 The Lighthouse PH 421 Wick Lane London

Follow Up Flag: Follow up
Flag Status: Completed

Dear Licensing

I have reviewed the four TENS applications for The Lighthouse 421 Wick Lane, London and have considered the potential impact of public nuisance and measures to prevent noise generated from within the premises or outside it which could cause disturbance to people in the vicinity.

Since 8th February 2022 we have received six noise complaints (from two different residents) regarding loud amplified music/DJs, and ASB from patrons outside the venue, so I do not believe the licensing objective for the Prevention of public nuisance would be met by allowing these TENS to go ahead:-

3 rd July 2022 (ref 150465)	until 03:00 hours (an extension of four and a half hours on existing licence hours for Sunday)
10 th -11 th July 2022 (ref 150461)	until 02:00 hours (an extension of four and a half hours on existing licence hours for Sunday)
23 rd July 2022 (ref 150466)	until 02:30 hours (an extension of two and a half hours on existing licence hours for Saturday)
31 st July to 1 st August (ref 150462)	until 03:00 hours (an extension of four and a half hours on existing licence hours for Sunday)

Noise Sensitive premises: residential and commercial premises in close proximity to The Lighthouse PH 421 Wick Lane London

In my view the application, as it stands fails, to comply with the objective of the Licensing Act 2003 relating to “public nuisance” for the following reasons:-

- Noise breakout from the venue affecting neighbouring residents.
- Access & egress to and from the venue, of patrons, especially due to patrons likely to be in high spirits; and
- The hours of operation (inclusive of proposals)

CONCLUSION

Environmental Protection **does not** support the four TENS applications for The Lighthouse PH 421 Wick Lane London as there is great likelihood of disturbance to residential premises at the noise sensitive hours sought.

Kind regards

Nicola Cadzow
Environmental Health Officer
Environmental Protection Team
Place Directorate
London Borough of Tower Hamlets
Mulberry Place Town Hall
5 Clove Crescent
London E14 2BG

020 7364 6394
www.towerhamlets.gov.uk

Follow us on:

[Facebook](#) | [Twitter](#) | [Linkedin](#) | [Instagram](#)

Nicola Cadzow

Environmental Health Officer
Environmental Protection Team
Place Directorate
London Borough of Tower Hamlets
Mulberry Place Town Hall
5 Clove Crescent
London E14 2BG

020 7364 6394

www.towerhamlets.gov.uk

Follow us on:

[Facebook](#) | [Twitter](#) | [Linkedin](#) | [Instagram](#)

Please note: all s61 consents, dispensations and variations must be sent to environmental.protection@towerhamlets.gov.uk for logging and allocation.



Click here to see the Tower Hamlets Noise map:

Lighthouse PH – 421 Wick Lane

336009 – 8/2/2022 email received

Email received from complainant to Noise team with regards to The Lighthouse PH:

- Noise coming from inside and outside the property every Sunday evening from about 8pm to 11.30pm.
- There is a DJ that plays every Sunday evening and has done so for a number of weeks.
- Patrons congregating outside to smoke and are very loud
- Patrons noisy when leaving at the end of the night.
- Warning letter sent to venue and diary sheets to complainant

337175 – 13/3/22 OOH visit

Complainant reported loud music coming from The Lighthouse Pub.

From previous events it goes on until 00:00 every Sunday and the noise had started today around 19:30, occurring every weekend for past 3 months.

OOH officers liaised with the complainant at 21:54 hours who reported loud music coming from The Lighthouse Pub. Complainant stated that based on previous events it goes on until 00:00 every Sunday and the noise had started today around 19:30, and that it has been occurring every weekend from the past 3 months. Officer arrived in the vicinity of the noise source address at 22:13 hours. Officers parked vehicle 100m away from the noise source address:

- we could hear clearly Caribbean type music emanating from the venue
- several patrons outside talking and smoking and as we came closer to the venue we could hear the music above the traffic noise on the busy highway
- Officers engaged with the door supervisor at the venue and officers had to raise voice to be heard to request to speak to the DPS.
- Once the DPS was located we advised them that the music audible levels were unacceptable for the location and in our opinion unnecessary and excessive for the type of venue.
- The DPS was very apologetic and agreed to lower the volume to a more reasonable level, which they complied with immediately, we thanked the DPS before departing and monitoring for a short time with no further issue to report.

337869 – 3/4/22 OOH call

Complainant reported loud music coming from The Lighthouse Pub. Complainant stated that based on previous events it goes on until before 01:00 every Sunday. Due to refusing a home assessment call was only logged

338110 – 10/4/22 OOH visit

Entered complainant's property at:22:48 hours and carried out assessment in complainant's living room with windows open and closed T.V. on at a reasonable level could still hear the bass and people shouting outside the venue.

338541 – 24/4/22 – OOH call

Complainant reported loud music coming from the Lighthouse Pub. Complainant stated that there is an issue of people being outside and loud music. Complainant stated that their license states that there shouldn't be more than 4 people outside and that there is a heavy bass that keeps vibrating into their property.

After unsuccessfully trying to contact the complainant officers were unable to arrange a home assessment as required.

339991 – 5/6/22 – OOH visit

Call received advising that the music from the Lighthouse PH starts at 7pm and lasts until 2300 where the music then stops. There are times when the music increases in volume to a level that can be heard throughout the property. Home assessment agreed.

Officers entered complainant's premises at 21:29 hours and carried out an assessment with complainant's living room windows open and closed. Officers couldn't hear music with tv off. Officers said music levels were not intrusive would not prevent sleep or prevent a person watching tv. Statutory noise nuisance not witnessed. Left site at 21:48 Hours.