

Appendix 1



Lic No:
136146

Brick Lane Coffee Shop
47 Brick Lane
London
E1 6PU

Licensable Activities authorised by the licence

The sale by retail of alcohol

See the attached licence for the licence conditions

Signed by

David Tolley 
Head of Trading Standards & Environmental Health

Date: 10th June 2021

OFFICE USE	Receipt No: 183-21329	Paid: £190	Date: 21/1/21
------------	-----------------------	------------	---------------



Part A - Format of premises licence

Premises licence number

136146

Part 1 - Premises details

Postal address of premises, or if none, ordnance survey map reference or description

47 Brick Lane

Post town

London

Post code

E1 6PU

Telephone number

0789506328

Where the licence is time limited the dates

N/A

Licensable activities authorised by the licence

The sale by retail of alcohol
Late Night Refreshment

The times the licence authorises the carrying out of licensable activities

Sale of Alcohol:

Monday to Sunday from 09:00 hours to 23:00 hours

Late Night refreshment:

Monday to Sunday from 23:00 hours to 23:30 hours

The opening hours of the premises

Monday to Sunday from 07:00 hours to 23:30 hours

Where the licence authorises supplies of alcohol whether these are on and/ or off supplies

On and off sales

(off sales subject to delivery only)

Part 2

Name, (registered) address, telephone number and email (where relevant) of holder of premises licence

Azize Avmedoska
47 Brick Lane
London E1 6PU



Registered number of holder, for example company number, charity number (where applicable)

Not applicable

Name, address and telephone number of designated premises supervisor where the premises licence authorises the supply of alcohol

Ms Azize Avmedoska

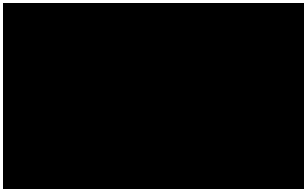

Personal licence number and issuing authority of personal licence held by designated premises supervisor where the premises licence authorises for the supply of alcohol

London Borough of Tower Hamlets
Lic No: 135915

Annex 1 - Mandatory conditions

No supply of alcohol may be made under the premises licence-

- a) at a time where there is no designated premises supervisor in respect of the premises licence, or
- b) at a time when the designated premises supervisor does not hold a personal licence or his personal licence is suspended

Every supply of alcohol under the premises licence must be made or authorised by a person who holds a personal licence

1.

- (1) The responsible person must ensure that staff on relevant premises do not carry out, arrange or participate in any irresponsible promotions in relation to the premises
 - (2) In this paragraph, an irresponsible promotion means any one or more of the following activities, or substantially similar activities, carried on for the purpose of encouraging the sale or supply of alcohol for consumption on the premises;
 - (a) games or other activities which require or encourage, or are designed to require or encourage, individuals to—
 - (i) drink a quantity of alcohol within a time limit (other than to drink alcohol sold or supplied on the premises before the cessation of the period in which the responsible person is authorised to sell or supply alcohol), or
 - (ii) drink as much alcohol as possible (whether within a time limit or otherwise);
 - (b) provision of unlimited or unspecified quantities of alcohol free or for a fixed or discounted fee to the public or to a group defined by a particular characteristic in a manner which carries a significant risk of undermining a licensing objective
 - (c) provision of free or discounted alcohol or any other thing as a prize to encourage or reward the purchase and consumption of alcohol over a period of 24 hours or less in a manner which carries a significant risk of undermining a licensing objective;
 - (d) selling or supplying alcohol in association with promotional posters or flyers on, or in the vicinity of, the premises which can reasonably be considered to condone, encourage or glamorise anti-social behaviour or to refer to the effects of drunkenness in any favourable manner;
 - (e) dispensing alcohol directly by one person into the mouth of another (other than where that other person is unable to drink without assistance by reason of disability)
2. The responsible person must ensure that free potable water is provided on request to customers where it is reasonably available.

3.
 - (1) The premises licence holder or club premises certificate holder must ensure that an age verification policy is adopted in respect of the premises in relation to the sale or supply of alcohol.
 - (2) The designated premises supervisor in relation to the premises licence must ensure that the supply of alcohol at the premises is carried on in accordance with the age verification policy
 - (3) The policy must require individuals who appear to the responsible person to be under 18 years of age (or such older age as may be specified in the policy) to produce on request, before being served alcohol, identification bearing their photograph, date of birth and either—
 - (a) a holographic mark, or
 - (b) an ultraviolet feature.

4. The responsible person must ensure that—
 - (a) where any of the following alcoholic drinks is sold or supplied for consumption on the premises (other than alcoholic drinks sold or supplied having been made up in advance ready for sale or supply in a securely closed container) it is available to customers in the following measures—
 - (i) beer or cider: ½ pint
 - (ii) gin, rum, vodka or whisky: 25 ml or 35 ml; and
 - (iii) still wine in a glass: 125 ml;
 - (b) these measures are displayed in a menu, price list or other printed material which is available to customers on the premises; and
 - (c) where a customer does not in relation to a sale of alcohol specify the quantity of alcohol to be sold, the customer is made aware that these measures are available.

5.
 1. A relevant person shall ensure that no alcohol is sold or supplied for consumption on or off the premises for a price which is less than the permitted price.

 2. For the purposes of the condition set out in paragraph 1—
 - (a) “duty” is to be construed in accordance with the Alcoholic Liquor Duties Act 1979;
 - (b) “permitted price” is the price found by applying the formula —

$$P = D + (D \times V)$$
 where —
 - (i) **P** is the permitted price
 - (ii) **D** is the amount of duty chargeable in relation to the alcohol as if the duty were charged on the date of the sale or supply of the alcohol, and
 - (iii) **V** is the rate of value added tax chargeable in relation to the alcohol as if the value added tax were charged on the date of the sale or supply of the alcohol;

- (c) “relevant person” means, in relation to premises in respect of which there is in force a premises licence
 - (i) the holder of the premises licence
 - (ii) the designated premises supervisor (if any) in respect of such a licence, or
 - (iii) the personal licence holder who makes or authorises a supply of alcohol under such a licence
 - (d) “relevant person” means, in relation to premises in respect of which there is in force a club premises certificate, any member or officer of the club present on the premises in a capacity which enables the member or officer to prevent the supply in question; and
 - (e) “value added tax” means value added tax charged in accordance with the Value Added Tax Act 1994
3. Where the permitted price given by Paragraph (b) of paragraph 2 would (apart from this paragraph) not be a whole number of pennies, the price given by that sub-paragraph shall be taken to be the price actually given by that sub-paragraph rounded up to the nearest penny.
4. (1) Sub-paragraph (2) applies where the permitted price given by Paragraph (b) of paragraph 2 on a day (“the first day”) would be different from the permitted price on the next day (“the second day”) as a result of a change to the rate of duty or value added tax
- (2) The permitted price which would apply on the first day applies to sales or supplies of alcohol which take place before the expiry of the period of 14 days beginning on the second day

Annex 2 - Conditions consistent with the operating Schedule

1. Premises capacity will not exceed 15 customers seated only
2. No vertical drinking. Customers must be seating when consuming alcohol infused drinks.
3. Challenge 25 proof of age scheme shall be operated at the premises where the only acceptable forms of identification are recognised photographic identification cards, such as a driving licence, passport or proof of age card with the PASS Hologram.
4. All tills shall automatically prompt staff to ask for age verification identification when presented with an alcohol sale.
5. No wines, beers or spirits shall be permitted. Save for blended hot drinks only (exclusively for hot chocolate with a single measure of alcohol and coffee with a single measure of alcohol)

6. Alcohol shall only be served until 23:00 hours.
7. Any drinks containing alcohol must be served ancillary to food.
8. Off sales of alcohol shall not be permitted. Save for deliveries **only** until the permitted time of **23:00 hours**.
9. Alcohol shall only be delivered to a residential or business address and not to a public place.
10. Delivery of off sales to be in sealed containers.
11. **Challenge 25** verification check shall be undertaken at the point of delivery. No delivery shall be left without ID being shown.
12. Every third party courier delivery box shall be labelled with the words "Age Restricted Product.
13. A direct telephone number for the manager at the premises shall be publicly available at all times the premises is open. This telephone number is to be made available to residents and businesses in the vicinity.
14. There will be no loudspeakers in the premises.
15. Notices shall be prominently displayed at all exits requesting patrons to respect the needs of local residents and businesses and leave the area quietly.
16. No noise will be generated on the premises, or by its associated plant or equipment, shall emanate from the premises nor vibration be transmitted through the structure of the premises which gives rise to a public nuisance.
17. No idling of delivery vehicles whilst awaiting orders to be collected.
18. The premises shall install and maintain a comprehensive CCTV system as per the minimum requirements of the Tower Hamlets Police Licensing Team. All entry and exit points will be covered enabling frontal identification of every person entering in any light condition. The CCTV system shall continually record whilst the premises is open for licensable activities and during all times when customers remain on the premises. All recordings shall be stored for a minimum period of 31 days with date and time stamping. Viewing of recordings shall be made available immediately upon the request of Police or authorised officer throughout the entire 31 day period.
19. A staff member from the premises who is conversant with the operation of the CCTV system shall be on the premises at all times when the premises are open. This staff member must be

able to provide a Police or authorised council officer copies of recent CCTV images or data with the absolute minimum of delay when requested.

20. When the designated premise supervisor is not on the premises any or all persons authorised to sell alcohol will be authorised by the designated premises supervisor in writing. This shall be available on request by the Police or any authorised officer.
21. An incident log shall be kept at the premises, and be available on request to the Police or an authorised officer. It must be completed within 24 hours of any incident and will record the following:
 - a) all crimes reported to the venue;
 - b) all ejections of patrons;
 - c) any complaints received concerning crime and disorder
 - d) any incidents of disorder;
 - e) any faults in the CCTV system, searching equipment or scanning equipment;
 - f) any refusal of the sale of alcohol;
 - g) any visit by a relevant authority or emergency service.
22. In the event that a serious assault is committed on the premises (or appears to have been committed) the management will immediately ensure that:
 - a) the police (and, where appropriate, the London Ambulance Service) are called without delay;
 - b) all measures that are reasonably practicable are taken to apprehend any suspects pending the arrival of the police;
 - c) the crime scene is preserved so as to enable a full forensic investigation to be carried out by the police; and
 - d) such other measures are taken (as appropriate) to fully protect the safety of all persons present on the premises.
23. During the hours of operation of the premises, the licence holder shall ensure sufficient measures are in place to remove and prevent litter or waste arising or accumulating from customers in the area immediately outside the premises, and that this area shall be swept and or washed, and litter and sweepings collected and stored in accordance with the approved refuse storage arrangements by close of business.
24. A record shall be kept detailing all refused sales of alcohol. The record should include the date and time of the refused sale and the name of the member of staff who refused the sale. The record shall be available for inspection at the premises by the police or an authorised officer at all times whilst the premises is open.
25. The Courtyard is not to be used for licensable activities.

Annex 3 - Conditions attached after a hearing by the licensing authority

Not applicable

Annex 4 - Plans

The plans are those submitted to the licensing authority on the following date:
19th February 2021

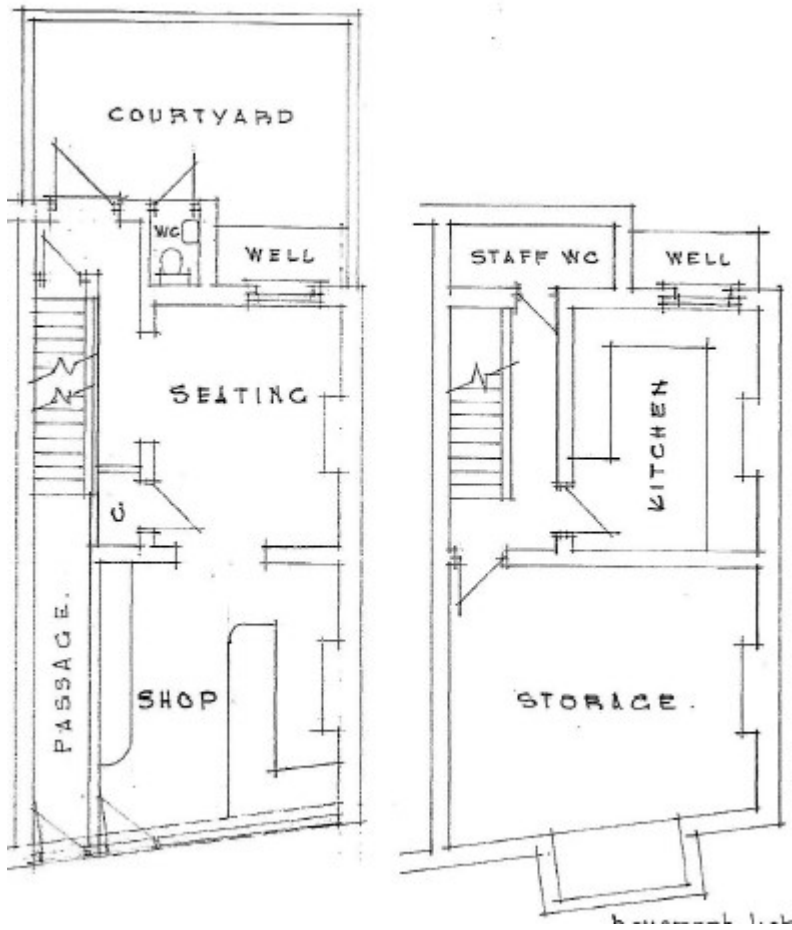

Part B - Premises licence summary

Premises licence number

136146

Premises details

Postal address of premises, or if none, ordnance survey map reference or description

47 Brick Lane

Post town

London

Post code

E1 6PU

Telephone number

0789506328

Where the licence is time limited the dates

N/A

Licensable activities authorised by the licence

The sale by retail of alcohol
The provision of late night refreshment

The times the licence authorises the carrying out of licensable activities

Sale of Alcohol:
Monday to Sunday from 09:00 hours to 23:00 hours
Late Night refreshment:
Monday to Sunday from 23:00 hours to 23:30 hours

The opening hours of the premises

Monday to Sunday from 07:00 hours to 23:30 hours

Name, (registered) address of holder of premises licence

Azize Avmedoska
47 Brick Lane
London E1 6PU

Where the licence authorises supplies of alcohol whether these are on and / or off supplies

On and off sales

Registered number of holder, for example company number, charity number (where applicable)

Not applicable

Name of designated premises supervisor where the premises licence authorises for the supply of alcohol

Azize Avmedoska

State whether access to the premises by children is restricted or prohibited

No restrictions

Appendix 2

This form should be completed and forwarded to: Licensing Section, Mulberry Place, 5 Clove Crescent, London E14 2BG or by email to: licensing@towerhamlets.gov.uk with a payment for the correct fee, you can pay by phoning 020 7364 5008 or on-line: <http://www.towerhamlets.gov.uk/pay>



**Application to vary a premises licence
under the Licensing Act 2003**

PLEASE READ THE FOLLOWING INSTRUCTIONS FIRST

Before completing this form please read the guidance notes at the end of the form. If you are completing this form by hand please write legibly in block capitals. In all cases ensure that your answers are inside the boxes and written in black ink. Use additional sheets if necessary. You may wish to keep a copy of the completed form for your records.

I/We **AZIZE AVMEDOSKA** (Insert name(s) of applicant)

Being the premises licence holder, apply to vary a premises licence under section 34 of the Licensing Act 2003 for the premises described in Part 1 below.

Premises Licence number 136146

Part 1 – Premises details

Postal address of premises or, if none, ordnance survey map reference or description

BRICK LANE COFFEE SHOP, 47 BRICK LANE E1 6PU

Post town **LONDON**

Post code **E1 6PU**

Telephone number at premises (if any)

██████████

Non-domestic rateable value of premises

£ 15000

Part 2 - Applicant details

Daytime contact telephone number	[REDACTED]		
E-mail address (optional)	[REDACTED]		
Current postal address if different from premises address			
Post Town		Postcode	

Part 3 - Variation

Do you want the proposed variation to have effect as soon as possible? Please tick yes

If not, when do you want the variation to take effect from?

Day	Month	Year

Do you want the proposed variation to have effect in relation to the introduction of the late night levy? (Please see guidance note 1) Yes No

Please describe briefly the nature of the proposed variation (please see guidance note 2)

Premise time of opening mentioned in my current licence is 23:30 which we need help to change to 00:30 as we get lot of online orders of desserts (crepes, waffles, churros, bubble tea) between 23:30-00:30.

Ideally it takes just 2 mins each to make these items as it is not involved any proper cooking as such.

We get average of 150£-200£ online order between 23:30-00:30 every day which is average 4500£-6000£ per month.

even 4 of our staffs earn each average 72£ per week in this last hour which is equivalent to their weekly rent for their accommodation.

We are already doing this since last more than 1 year now without causing any noise, inconvenience to any body else around including the family living upstairs or besides or at front. In h hfact they are very happy since they order as well.

We strictly do not do any music live events, party, sports or live events etc as it is just very small coffee shop/dessert shop.

If your proposed variation would mean that 5,000 or more people are expected to attend the premises at any one time, please state the number expected to attend

--

Part 4 Operating Schedule

Please complete those parts of the Operating Schedule below which would be subject to change if this application to vary is successful.

Provision of regulated entertainment

- Please tick yes
- a) plays (if ticking yes, fill in box A)
 - b) films (if ticking yes, fill in box B)
 - c) indoor sporting events (if ticking yes, fill in box C)
 - d) boxing or wrestling entertainment (if ticking yes, fill in box D)
 - e) live music (if ticking yes, fill in box E)
 - f) recorded music (if ticking yes, fill in box F)
 - g) performances of dance (if ticking yes, fill in box G)
 - h) anything of a similar description to that falling within (e), (f) or (g)
(if ticking yes, fill in box H)

Provision of late night refreshment (if ticking yes, fill in box I)

Supply of alcohol (if ticking yes, fill in box J)

In all cases complete boxes K, L and M

A

Plays Standard days and timings (please read guidance note 8)			Will the performance of a play take place indoors or outdoors or both - please tick (please read guidance note 4)	Indoors		
Day	Start	Finish		Outdoors		
Mon			Please give further details here (please read guidance note 5)	Both		
Tue						
Wed				State any seasonal variations for performing plays (please read guidance note 6)		
Thur						
Fri				Non standard timings. Where you intend to use the premises for performance of plays at different times to those listed in the column on the left, please list (please read guidance note 7)		
Sat						
Sun						

B

Films Standard days and timings (please read guidance note 8)			Will the exhibition of a film take place indoors or outdoors or both - please tick (please read guidance note 4)	Indoors		
Day	Start	Finish		Outdoors		
Mon			Please give further details here (please read guidance note 5)	Both		
Tue						
Wed				State any seasonal variations for exhibition of films (please read guidance note 6)		
Thur						
Fri				Non standard timings. Where you intend to use the premises for exhibition of films at different times to those listed in the column on the left, please list (please read guidance note 7)		
Sat						
Sun						

C

Indoor sporting events Standard days and timings (please read guidance note 8)			<p><u>Please give further details here</u> (please read guidance note 5)</p> <p><u>State any seasonal variations for indoor sporting events</u> (please read guidance note 6)</p> <p><u>Non standard timings. Where you intend to use the premises for indoor sporting events at different times to those listed in the column on the left, please list.</u> (please read guidance note 7)</p>
Day	Start	Finish	
Mon			
Tue			
Wed			
Thur			
Fri			
Sat			
Sun			

D

<u>Boxing or wrestling entertainment</u> Standard days and timings (please read guidance note 8)			<p><u>Will the Boxing or wrestling entertainment take place indoors or outdoors or both - please tick</u> (please read guidance note 4)</p>	Indoors	
Day	Start	Finish		Outdoors	
				Both	
Mon			<p><u>Please give further details here</u> (please read guidance note 5)</p>		
Tue					
Wed			<p><u>State any seasonal variations for boxing or wrestling entertainment</u> (please read guidance note 6)</p>		
Thur					
Fri			<p><u>Non standard timings. Where you intend to use the premises for boxing or wrestling entertainment at different times to those listed in the column on the left, please list</u> (please read guidance note 7)</p>		
Sat					
Sun					

E

Live music Standard days and timings (please read guidance note 8)			Will the performance of live music take place indoors or outdoors or both – please tick [Y] (please read guidance note 4)	Indoors	
				Outdoors	
				Both	
Day	Start	Finish			
Mon			Please give further details here (please read guidance note 5)		
Tue					
Wed			State any seasonal variations for the performance of live music (please read guidance note 6)		
Thur					
Fri			Non standard timings. Where you intend to use the premises for the performance of live music at different times to those listed in the column on the left, please list (please read guidance note 7)		
Sat					
Sun					

F

Recorded music Standard days and timings (please read guidance note 8)			Will the playing of recorded music take place indoors or outdoors or both – please tick [Y] (please read guidance note 4)	Indoors	
				Outdoors	
				Both	
Day	Start	Finish			
Mon			Please give further details here (please read guidance note 5)		
Tue					
Wed			State any seasonal variations for playing recorded music (please read guidance note 6)		
Thur					
Fri			Non standard timings. Where you intend to use the premises for the playing of recorded music entertainment at different times to those listed in the column on the left, please list (please read guidance note 7)		
Sat					
Sun					

G

Performances of dance Standard days and timings (please read guidance note 8)			Will the performance of dance take place indoors or outdoors or both – please tick [Y]	Indoors	
---	--	--	---	---------	--

guidance note 8)			(please read guidance note 4)	Outdoors	
Day	Start	Finish		Both	
Mon			<u>Please give further details here</u> (please read guidance note 5)		
Tue					
Wed			<u>State any seasonal variations for the performance of dance</u> (please read guidance note 6)		
Thur					
Fri			<u>Non standard timings. Where you intend to use the premises for the performance of dance entertainment at different times to those listed in the column on the left, please list</u> (please read guidance note 7)		
Sat					
Sun					

H

Anything of a similar description to that falling within (e), (f) or (g) Standard days and timings (please read guidance note 8)			Please give a description of the type of entertainment you will be providing		
Day	Start	Finish		Indoors	
Mon			Will this entertainment take place indoors or outdoors or both – please tick (please read guidance note 4)	Outdoors	
				Both	
Tue				<u>Please give further details here</u> (please read guidance note 5)	
Wed			<u>State any seasonal variations for entertainment of a similar description to that falling within (e), (f) or (g)</u> (please read guidance note 6)		
Thur					
Fri			<u>Non standard timings. Where you intend to use the premises for the entertainment of similar description to that falling within (e), (f) or (g) at different times to those listed in the column on the left, please list</u> (please read guidance note 7)		
Sat					
Sun					

I

Late night refreshment Standard days and timings (please read guidance note 8)			Will the provision of late night refreshment take place indoors or outdoors or both – please tick [Y] (please read guidance note 4)	Indoors	
				Outdoors	
				Both	
Day	Start	Finish			
Mon	07:00	00:30	Please give further details here (please read guidance note 5) It is just for take away or online orders for delivery.		
Tue	07:00	00:30			
Wed	07:00	00:30	State any seasonal variations for the provision of late night refreshment (please read guidance note 6)		
Thur	07:00	00:30			
Fri	07:00	00:30	Non standard timings. Where you intend to use the premises for the provision of late night refreshment at different times to those listed in the column on the left, please list (please read guidance note 7)		
Sat	07:00	00:30			
Sun	07:00	00:30			

J

Supply of alcohol Standard days and timings (please read guidance note 8)			Will the supply of alcohol be for consumption – please tick [Y] (please read guidance note 9)	On the premises	
				Off the premises	
				Both	
Day	Start	Finish			
Mon			State any seasonal variations for the supply of alcohol (please read guidance note 6)		
Tue					
Wed					
Thur			Non standard timings. Where you intend to use the premises for the supply of alcohol at different times to those listed in the column on the left, please list (please read guidance note 7)		
Fri					
Sat					
Sun					

K

Please highlight any adult entertainment or services, activities, other entertainment or matters ancillary to the use of the premises that may give rise to concern in respect of children (please read guidance note 10)

L

Hours premises are open to the public Standard timings (please read guidance note 8)			<u>State any seasonal variation</u> (please read guidance note 6)
Day	Start	Finish	
Mon			Non standard timings. Where you intend to the premises to be open at different times to those listed in the column on the left, please list (please read guidance note 7)
Tue			
Wed			
Thur			
Fri			
Sat			
Sun			

Please identify those conditions currently imposed on the licence which you believe could be removed as a consequence of the proposed variation you are seeking

It is just for takeaway/delivery order from 23:30-00:30

Please tick yes

- I have enclosed the premises licence
- I have enclosed the relevant part of the premises licence

If you have not ticked on of those boxes please fill in reasons for not including the licence, or part it below

Reasons why I have failed to enclose the premises licence or relevant part of premises licence

M

Describe any additional steps you intend to take to promote the four licensing objectives as a result of the proposed variation.

a) General – all four licensing objectives (b,c,d,e) (please read guidance note 11)

we are running since last one year and never ever received any complaints and implemented very strict rules throughout to maintain all four objectives.

b) The prevention of crime and disorder

We do not do any dynamic activities as it is just traditional coffee/desserts shop so our business do not encourage or create any criminal and disorder situations.

c) Public safety

We take care of this very seriously and put all the notices, warnings, safety norms in place strictly.

d) The prevention of public nuisance

As a small coffee shop, we do not gather any crowd or 99.99% times even we do not get more than 2 people coming in the shop.

e) The protection of children from harm

We have cctv in place and coordination with local police as well as we have notices in place preventing this.

CHECKLIST:

Please tick yes

- I have made or enclosed payment of the fee
- I have sent copies of this application and the plan (showing the area to be licensed) to responsible authorities and others where applicable
- I understand that I must now advertise my application
- I have enclosed the premises licence or relevant part of it or explanation
- I understand that if I do not comply with the above requirements my application will be rejected

IT IS AN OFFENCE, LIABLE ON CONVICTION TO A FINE UP TO LEVEL 5 ON THE STANDARD SCALE, UNDER SECTION 158 OF THE LICENSING ACT 2003, TO MAKE A FALSE STATEMENT IN OR IN CONNECTION WITH THIS APPLICATION

Part 5 – Signatures (please read guidance note 10)

Signature of applicant or applicant (the current premises licence holder) or applicant’s solicitor or other duly authorised agent (please read guidance note 11). **If signing on behalf of the applicant please state in what capacity.**

Signature	
Date:-	01/02/2022
Capacity	Owner

Where the premises licence is jointly held signature of 2nd applicant (the current premises licence holder) or 2nd applicant’s solicitor or other authorised agent (please read guidance note 12). **If signing on behalf of the applicant please state in what capacity.**

Signature	
Date	
Capacity	

Contact name (where not previously given) and postal address for correspondence associated with this application (please read guidance note 13)	
Post town	Post code
Telephone number (if any)	
If you would prefer us to correspond with you by e-mail your e-mail address (optional)	

Appendix 3

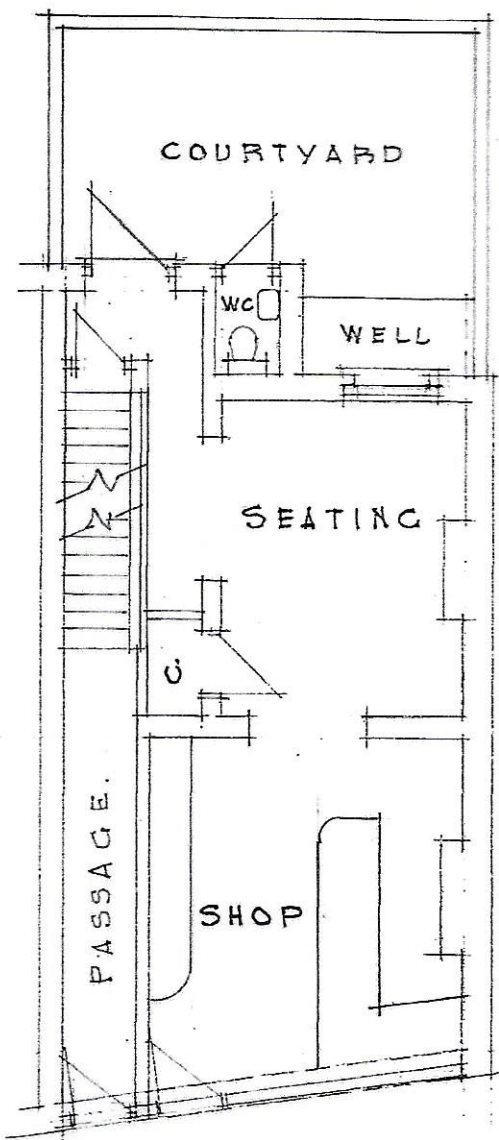

GROUND

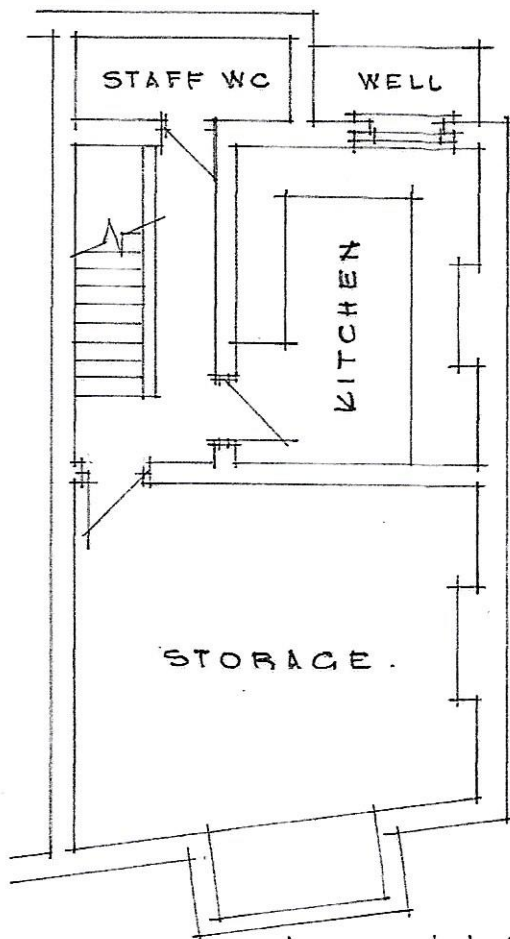

BASEMENT

PROPOSED CLASS A3 AND A5 USE, AND 3 NO. SINGLE PERSON FLATS

PROPOSED FLOOR PLANS

47, BRICK LANE, LONDON, E1.

drawing number : BK.19.8002
 scale : 1:100 at A3
 date : 09.19

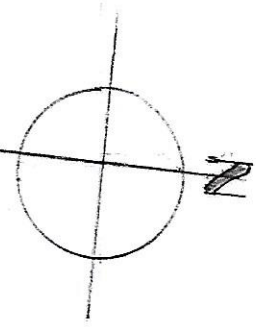

Appendix 4

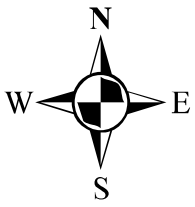

47 Brick Lane

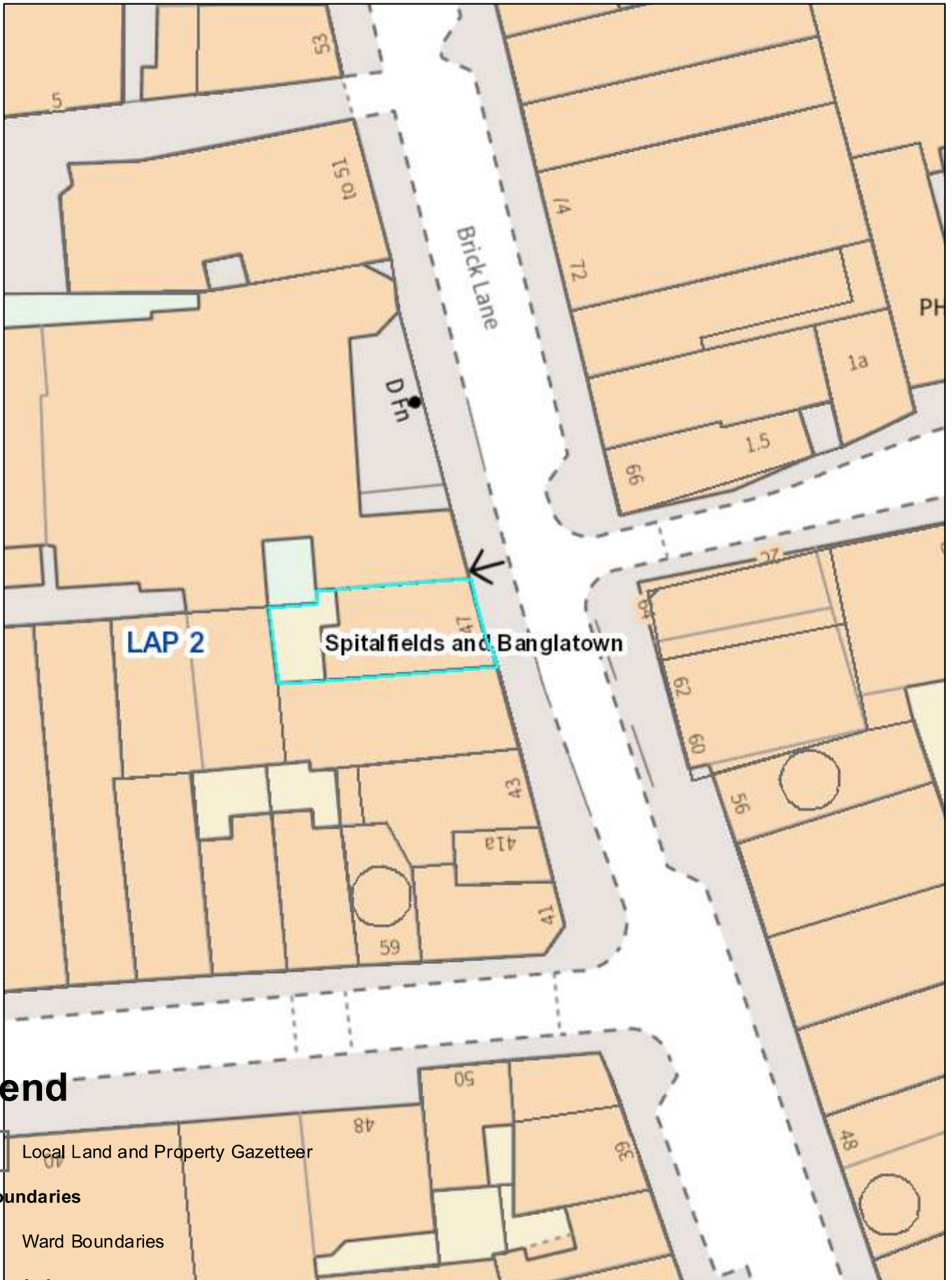

Legend

 Local Land and Property Gazetteer

Ward Boundaries

 Ward Boundaries

LAP Boundaries

 LAP Boundaries

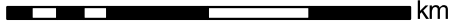
0.00375 0.0075 0.015 0.0225 0.03
 km

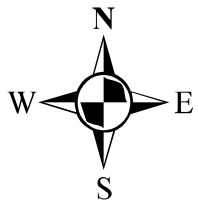

47 Brick Lane

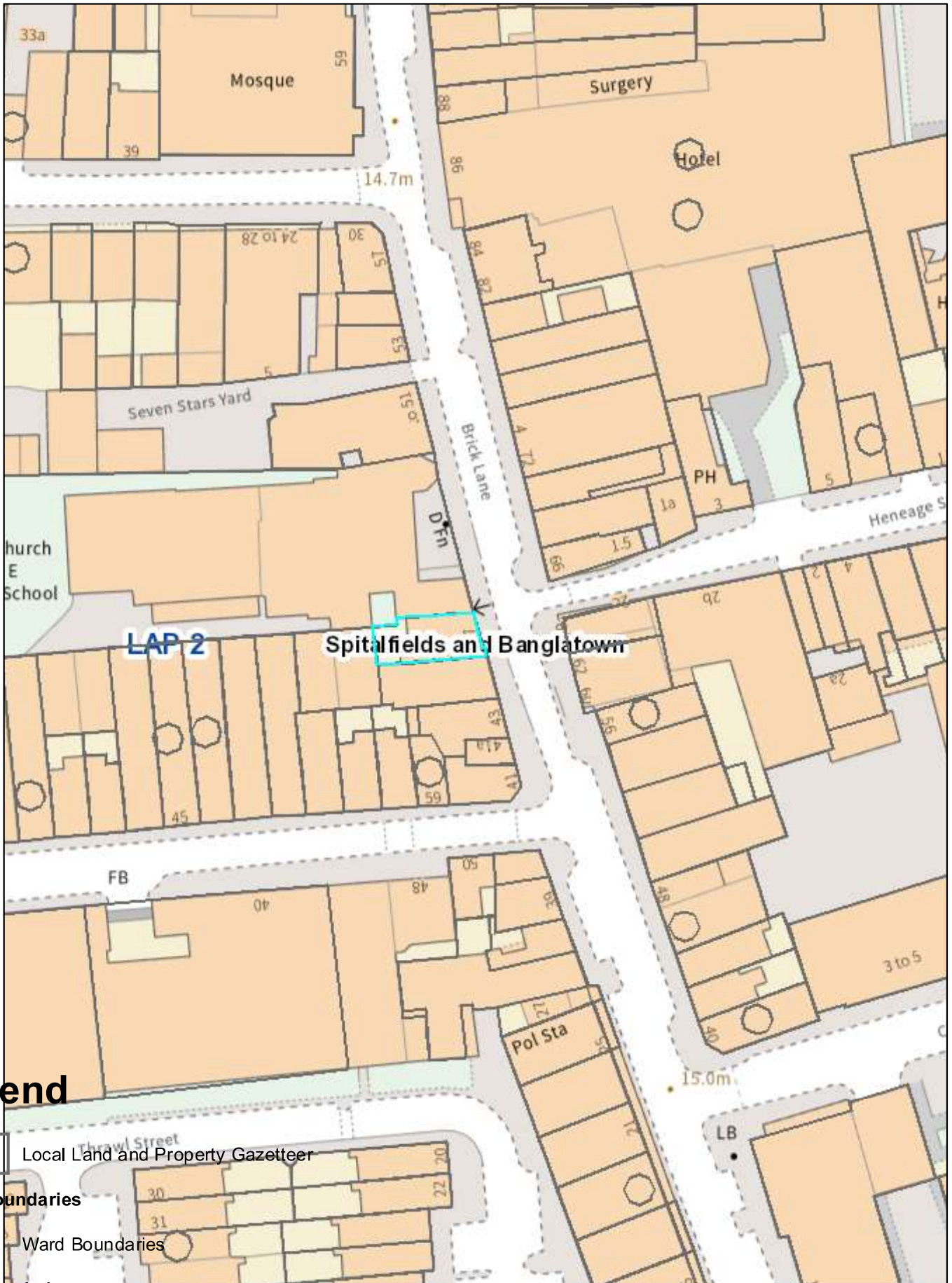

Legend

 Local Land and Property Gazetteer

Ward Boundaries

 Ward Boundaries

LAP Boundaries

 LAP Boundaries

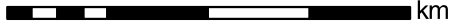
00.0075015 0.03 0.045 0.06
 km

Appendix 5

Premises Licensed in vicinity of 47 Brick Lane

Premises Licensed	Licenseable Activities	Hours Open to the Public
(Kill the Cat) 43 Brick Lane	<u>Supply of alcohol – on sales</u> Monday to Wednesday from 12:00hrs (midday) to 22:00hrs Thursday to Saturday from 11:00hrs to 23:00hrs Sunday from 11:00hrs to 21:00hrs	Monday to Wednesday from 12:00hrs (midday) to 22:00hrs Thursday to Saturday from 11.00hrs to 23.00hrs Sunday from 11:00hrs to 21:00hrs
(Cost Price) 41 Brick Lane London E1 6PU	<u>The sale by retail of alcohol (off sales only)</u> Sunday to Thursday, from 11:00hrs to 00:00hrs (midnight) Friday and Saturday, from 11:00hrs to 01:00hrs (the following day)	Sunday to Thursday, from 11:00hrs to 00:00hrs (midnight) Friday and Saturday, from 11:00hrs to 01:00hrs (the following day)
(Chez Elles) 45 Brick lane	<u>Sale by retail of alcohol (on sales):</u> Monday to Sunday, from 12:00 hours to 23:00 hours	<u>Hours the premises is open to the public:</u> Monday to Sunday, from 11:00 hours to 23:30 hours
Morleys 60-62 Brick Lane	The provision of late light refreshment Monday to Thursday, from 23:00 hours to 23:30 hours Friday and Saturday, from 23:00 hours to 00:00 hours (midnight)	Sunday to Thursday, from 11:00hrs to 00:00hrs (midnight) Friday and Saturday, from 11:00hrs to 01:00hrs (the following day)
(Vegan Yes) 64 Brick Lane Whitechapel London E1 6RF	<u>The supply of alcohol (on sales only)</u> Monday to Sunday, from 12:00 hours to 21:30 hours	Monday to Sunday, from 11:30 hours to 21:30 hours
(Sketch) 68 Brick Lane London E1 6RL	<u>The sale by retail of alcohol (on sales only)</u> Monday to Saturday, from 11:00 hrs to 22:30 hrs Sunday, from 12:00 hrs to 22:00 hrs	Monday to Saturday from 11:00 hrs to 23:00 hrs Sunday from 12:00 hrs to 22:30 hrs
(Lucky Dog Chinese Restaurant and Takeaway) 70 Brick Lane London E1 6RL	<u>Sale of alcohol</u> Monday to Sunday from 12:00 hours to 21:45 hours	Monday to Sunday from 12:00 hours to 22:00 hours

Appendix 6

Kathy Driver

From: Mohshin Ali on behalf of Licensing
Sent: 03 March 2022 17:09
To: Kathy Driver
Subject: Rep: 146013 Variation of premises license application for Brick Lane Coffee Shop 47 Brick Lane, London

From: [REDACTED]
Sent: 03 March 2022 12:39
To: Licensing <Licensing@towerhamlets.gov.uk>
Cc: [REDACTED]
Subject: 146013 Variation of premises license application for Brick Lane Coffee Shop 47 Brick Lane, London

Dear Licensing,

Having considered the variation of premises license application for Brick Lane Coffee Shop 47 Brick Lane, London, I have to consider the impact of the licensing objectives, particular for Environmental Protection the prevention of public nuisance and the prevention of noise generated from within the premises or outside to be causing disturbance to people in the vicinity, especially given the fact that the premises is within Brick Lane Cumulative Impact Zone.

The premises is applying to increase the hours of operation by an hour 7 days a week from 23:30 hours until 00:30 for deliveries, and consideration has to be given to the fact that the premises is in Brick Lane Cumulative Impact Zone.

Noise Sensitive premises: residential premises in close proximity to the venue.

In my view the application, as it stands fails, to comply with the objective of the Licensing Act 2003 relating to “public nuisance” for the following reasons:-

- Noise breakout from the venue affecting neighbouring residents.
- Access & egress to and from the venue, of patrons, especially due to patrons likely to be in high spirits

CONCLUSION

Environmental Protection **does not** support the application for Brick Lane Coffee Shop 47 Brick Lane, London, for the increase in operating hours particular as the premises is in Brick Lane CIZ and if the licensing sub-committee are minded to grant the application, I would ask that the applicant can demonstrate how they will not impact on Brick Lane CIZ by operating at a later hour.

Kind regards

Nicola Cadzow

Environmental Health Officer
Environmental Protection Team
Place Directorate
London Borough of Tower Hamlets
Mulberry Place Town Hall
5 Clove Crescent
London E14 2BG

Appendix 7

Licensing Authority:

Kathy.Driver@towerhamlets.gov.uk

Avmedoska

10th March 2022

Your reference

My reference: LIC/146033/MA

Dear Licensing Authority,

PLACE Directorate
Public Realm

Environmental Health & Trading Standards
Licensing & Safety Team
Mulberry Place
5 Clove Crescent
London E14 2BG

Tel: 020 7364 5498
Fax: 020 7364 0863
Email: licensing@towerhamlets.gov.uk

www.towerhamlets.gov.uk

Licensing Act 2003

Variation: Brick Lane Coffee Shop 47 Brick Lane E1 6PU

The Licensing Authority (acting a Responsible Authority) is making a representation against the above application.

Special Cumulative Impact Policy for the Brick Lane

This special policy creates a rebuttable presumption that applications for the grant or variation of premises licences or club premises certificates which are likely to add to the existing cumulative impact will normally be refused following the receipt of representations, unless the applicant can demonstrate in the operation schedule that there will be no negative cumulative impacts with one or more of the licensing objectives.

The Council reviewed the Special Cumulative Impact Policy in 2021 and, following consultation, decided it was still of the opinion that the concentration of licensed premises within Brick Lane area was having a cumulative impact on the licensing objectives of crime and disorder and prevention of public nuisance.

The Licensing Authority is of the view that the number, type and density of premises selling/supplying alcohol for consumption on and off the premises and/or the provision of late night refreshment in the Brick Lane is having a cumulative impact on the licensing objectives. Therefore, it is likely that granting further licences would be inconsistent with the authority's duty to promote the licensing objectives. Thus, it has declared a cumulative impact assessment within these areas.

This Policy will be strictly applied and where relevant representations are received and it is the view of the Council that the application will be refused. Applicants will need to demonstrate that there are exceptional circumstances and that granting their application will not negatively add to the cumulative effect on the Licensing Objectives within the Brick Lane CIA if they wish to rebut this presumption.



The Special Cumulative Impact policy creates a rebuttable presumption that where relevant representations are received by one or more of the responsible authorities and/or other persons against applications (Councillors, Members of the Public) within the CIA zones the application will be refused.

Where representations have been received in respect to applications within the CIA zones the onus is on the applicant to adequately rebut the presumption.

This special policy is not absolute and the Licensing Authority recognises that it has to balance the needs of businesses with local residents. The circumstances of each application will be considered on its merits and the Licensing Authority shall grant applications, when representations are not received. The applicant should demonstrate that the operation of the premises will not add to the cumulative impact on one or more of the following licensing objectives:

- *Prevention of Crime and Disorder;*
- *Prevention of Public Nuisance.*

Therefore, applicants will be expected to comprehensively demonstrate why a new or varied licence will not add to the cumulative impact. They are strongly advised to give consideration to mitigating potential cumulative impact issues when setting out steps they will take to promote the licensing objectives in their operating schedule.

Possible exceptions to the Brick Lane and Bethnal Green Cumulative Impact Assessments

- *Applications for licences for small premises with a capacity of fifty persons or less who only intend to operate within framework hours, and that;*
 - *Only have consumption of food (late night refreshment) and drink (alcohol) on the premises only,*
 - *Only provide Off sales of food (late night refreshment) and drink (alcohol) for delivery (i.e. not for take away),**and,*
 - *Have arrangements to prevent vertical drinking, for example fully seated venues;*
- *Applications for licences that are not alcohol led (e.g. Hairdressers wanting to provide alcohol to clients during their hair cut/treatments),*
- *Applications for licences where the applicant has recently surrendered a licence for another premises of a similar size and providing similar licensable activities in the same CIA Area.*

*Licensing Authority will **not** consider the following as possible exceptions:*

- *that the premises will be well managed and run,*
- *that the premises will be constructed to a high standard,*
- *that the applicant operates similar premises elsewhere without complaint.*



Licensable activities and times

The Licensing Authority has had regard to the Guidance to the Act when determining this policy. The end times set out in the policy are not (and should not be regarded as) the 'usual' or 'normal' terminal hour for licensable activities in the Borough. Instead, the 'framework hours' serve to identify cases where the Licensing Authority will pay particular regard to the likely effect on the local neighbourhood of carrying out the proposed licensable activities during the hours applied for. Applications for hours up to the end of the Framework Hours will not automatically be granted. This policy will be applied only where relevant representations are made. Each case will be considered on its merits.

- *Sunday – 06:00 hours to 22:30 hours*
- *Monday to Thursday – 06:00 hours to 23:30 hours*
- *Friday and Saturday – 06:00 hours to 00:00 hours (midnight)*

Applications in respect of premises licences and club premises certificates to authorise licensable activities outside the framework hours, and in respect of which relevant representations are made, will be decided on their own merits and with particular regard to the following.

- a) The location of the premises and the general character of the area in which the premises are situated. (i.e. does the area include residential or business premises likely to be adversely affected).*
- b) The proposed hours during which licensable activities will be take place and the proposed hours during which customers will be permitted to remain on the premises.*
- c) The adequacy of the applicant's proposals to address the issues of the prevention of crime and disorder and the prevention of public nuisance.*
- d) Where the premises have been previously licensed, the past operation of the premises.*
- e) Whether customers have access to public transport when arriving at or leaving the premises at night time and in the early hours of the morning.*
- f) The proximity of the premises to other licensed premises in the vicinity and the hours of those other premises.*

The Home Office guidance

under Section 182 of the Licensing Act 2003 (8.42) says:

"Applicants are, in particular, expected to obtain sufficient information to enable them to demonstrate, when setting out the steps they propose to take to promote the licensing objectives, that they understand:



- *the layout of the local area and physical environment including crime and disorder hotspots, proximity to residential premises and proximity to areas where children may congregate;*
- *any risk posed to the local area by the applicants' proposed licensable activities; and*
- *any local initiatives (for example, local crime reduction initiatives or voluntary schemes including local taxi-marshalling schemes, street pastors and other schemes) which may help to mitigate potential risks."*

Variation application

The current licensed times are:

Sale of Alcohol: On and off sales (off sales subject to delivery only)

- *Monday to Sunday from 09:00 hours to 23:00 hours*

Late Night refreshment:

- *Monday to Sunday from 23:00 hours to 23:30 hours*

The variation seeks to extend the provision of late night refreshment until 00:30 hrs the following day. They have stated "*It is just for take away or online orders for delivery.*" Although there are existing conditions on the licence, no additional conditions have been offered for the extended times.

A search on the Licensing Authority's records shows that the licence holder "Azize Avmedoska" has admitted to be in breach of the current licence as follows:

On the 28th January 2022 - CMU: 109678

- *I just noticed that our opening times for takeaways (coffee and desserts) are mentioned there till 23:30 while we have always opened till 00:30 since we opened from January 2021, especially last one hr we are the busiest and receive too many deliveroo's, ubereats and just eat orders as a dessert shops for waffles, churros, bubble tea, cakes and paninis.*
- *Now we have been running since last more than 1 year without any problems or noise till 00:30 especially takeaways".*

On the 31st January 2022, the Licensing Authority advised the Licence holder about their correct licensed times:

"I would advise that your hours for selling alcohol are until 11pm only not 11:30pm and the premises must be closed to the public by 11:30pm and therefore you need to address this immediately and amend any timings on any platforms.

If your intentions are to sell alcohol longer then a variation application is required. Please note that with late night refreshment (hot food or drink) it is not your last sale that's place at 11:30pm it is your last SUPPLY, so no hot food/drinks can be made after 11:30pm.

Tower Hamlets Council
Town Hall
Mulberry Place
5 Clove Crescent
E14 2BG

If your intentions is to only supply cold food and NO alcohol you can apply to extend your opening times to allow for that activity to take place, this is through minor variation process which is short consultation process. This application cannot be used to extend alcohol times. A minor can be used for small extensions of hours however an application to extend late night refreshment hours is unlikely to be granted due to the premises falling within a cumulative impact area”.

However, despite this advice, in an email copied to the Licensing Authority on the 8th March 2022 at 09:12 hrs, the licence holder has again admitted to trading past their licensed hours:

- *“Actually we have been open till 00:30 everyday since December 2020 but the last one hour are for take away & deliveries only. We make 150£ online delivery order average in the last 1 hr which is around £4500 per month our 3 staff salary almost”.*
- *“But when we applied for an alcohol licence we got permission to sell alcohol till 23:30 and the same time they wrote in the licence shop opening time also till 23:30”*
- *“We are not applying to sell alcohol till 00:30. For alcohol we have a licence till 23:30 already which we are happy with”.*
- *“We are only correcting here the time for takeaway and online deliveries to keep it till 00:30 which we are actually already doing without any disturbance and without causing any inconvenience to anybody since last one year by the grace of God”.*

Even in this variation application (Part 3 - Variation) the licence holder states:

- *“We get average of 150£-200£ online order between 23:30-00:30 every day which is average 4500£-6000£ per month”.*



Furthermore, a search on the internet shows the premises has already trading past their licensed times on their site and various other websites:

<https://brick-lane-coffee-shop.business.site>

BRICK LANE COFFEE SHOP

Open today until midnight

GET QUOTE



Contact

CALL NOW

07895 063282

Address

GET DIRECTIONS

47 Brick Lane
London
E1 6PU
United Kingdom

Business Hours

Mon: 8:30 AM - 12:00 AM
Tue: 8:30 AM - 12:00 AM
Wed: 8:30 AM - 12:00 AM
Thu: 8:30 AM - 12:00 AM
Fri: 8:30 AM - 12:00 AM
Sat: 8:30 AM - 12:00 AM

Tower Hamlets Council
Town Hall
Mulberry Place
5 Clove Crescent
E14 2BG

On a balance of probability, the Licensing Authority is a concerned that the premises may be unlikely to comply with the Licensing Act 2003 if this variation application is granted.

Yours faithfully

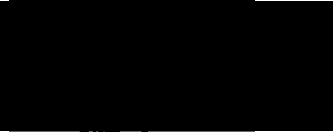

Mohshin Ali
Senior Licensin Officer



The best of London in one borough

Tower Hamlets Council

Town Hall
Mulberry Place
5 Clove Crescent
E14 2BG

Appendix 8

Noise while the premise is in use

General Advice

If they conclude this is a problem Members should consider whether it is possible to carry out suitable and proportionate noise control measures so that noise leakage is prevented. In addition Members may consider that only certain activities are suitable.

The hours of operation also need to be considered (see below).
If Members believe that there is a substantial problem of noise while the premises are in use and it cannot be proportionately address by licensing conditions they should refuse the application.

Licensing Policy

The policy recognises that noise nuisance can be an issue, especially if a premises is open late at night. **(See Sections 9.1 of the Licensing Policy)**. While all applications will be considered on their merits, consideration will be given to imposing stricter conditions in respect of noise control where premises are situated close to local residents. **(See Section 14.10)**.

The Licensing Authority expects the applicant to have addressed all nuisance issues relating to the premises in their operating schedule and to have sought appropriate advice from the Council's Environmental Health Officers. **(See Section 9.2 of the Licensing Policy)**.

The Licensing Authority will consider attaching conditions to prevent nuisance. In particular Members may wish to consider (this list is not exhaustive):

- hours of opening (this needs to be balanced against potential disorder caused by artificially early closing times)
- Whether certain parts should close earlier than the rest (for example a "beer garden", or restricted in their use)
- Whether or not certain activities should have to close at an early hour, for example live music
- Conditions controlling noise or vibration (for example, noise limiters, keeping doors and windows closed).
- Prominent clear and legible notices at all exits requesting the public to respect the needs of local residents and leave the premises and area quietly
- Conditions controlling the use of explosives, pyrotechnics and fireworks
- Conditions controlling the placing of refuse
- Conditions controlling noxious smells
- Conditions controlling lighting (this needs to be balanced against potential crime prevention benefits)

Police Powers

Part 8 of the Licensing Act 2003 enables a senior police officer to close down a premises for up to 24 hrs where public nuisance is being caused by noise coming from the premises and the closure of the premises is necessary to prevent that nuisance.

Guidance Issued under Section 182 of the Licensing Act 2003

The prevention of public nuisance could include low-level nuisance, perhaps affecting a few people living locally as well as major disturbance affecting the whole community (2.15).

Licence conditions should not duplicate other legislation (1.16).

Necessary and appropriate conditions should normally focus on the most sensitive periods (2.19) and may address disturbance as customers enter or leave the premises but it is essential that conditions are focused on measures within the direct control of the licence holder.

Other Legislation

The Environmental Protection Act 1990, Part 111 gives Environmental Health Officers the power to deal with statutory nuisances.

The Anti-social Behaviour Act 2003, Sections 40 and 41 give Environmental Health Officers the power of closure up to 24 hours in certain circumstances.

Appendix 9

Licensing Policy - Appendix 5

Special Cumulative Impact Policy for the Brick Lane and Bethnal Green Area

1. The Licensing Authority has adopted a special policy relating to cumulative impact in areas of:
 - Brick Lane
 - Bethnal Green

This special policy creates a rebuttable presumption that applications for the grant or variation of premises licences or club premises certificates which are likely to add to the existing cumulative impact will normally be refused following the receipt of representations, unless the applicant can demonstrate in the operation schedule that there will be no negative cumulative impacts with one or more of the licensing objectives.

2. The Council reviewed the Special Cumulative Impact Policy in 2021 and, following consultation, decided it was still of the opinion that the concentration of licensed premises within Brick Lane area was having a cumulative impact on the licensing objectives of crime and disorder and prevention of public nuisance. As part of the review in 2021, the Council also decided that the concentration of licensed premises within the Bethnal Green area was also having a cumulative impact on the licensing objectives of crime and disorder and prevention of public nuisance.

Review of Cumulative Impact Assessment - Supporting Evidence

3. In determining the Councils CIAs for the area of Brick Lane and Bethnal Green (Figures One and Two Below) the Council considered the following evidence:
 - Hot spot maps of incidents of crime and disorder and ASB linked to Licence premises in the defined areas for 2017 to 2020.
 - Complaint data from Environmental Health and Trading Standards relating to Noise and Licensing.
 - Licence Application data for the defined areas for 2017 to 2020
 - Results of the Consultation, that included Survey data and comments and written responses.

This evidence is published on our website:

<http://democracy.towerhamlets.gov.uk/ieListDocuments.aspx?CId=309&MId=12361>.

Cumulative Impact Assessments (Brick Lane and Bethnal Green)

4. The Licensing Authority is of the view that the number, type and density of premises selling/supplying alcohol for consumption on and off the premises and/or the provision of late night refreshment in the Brick Lane and Bethnal Green Areas (highlighted in Figures One and Two below) is having a cumulative impact on the licensing objectives. Therefore, it is likely that granting further licences would be inconsistent with the authority's duty to promote the licensing objectives. Thus, it has declared a cumulative impact assessment within these areas.
 5. The Brick Lane and Bethnal Green CIAs aim to manage the negative cumulative impact of the concentration of licensed premises in these areas and the stresses that the saturation of licensed premises has had on the local amenity, environmental degradation and emergency and regulatory services in managing this impact.
 6. The effect of this Special Cumulative Assessment Policy will apply to the following types of applications:
 - New Premises Licences applications,
 - New Club Premises Certificates applications
 - Provisional Statements,
 - Variation of Premises Licences and Club Premises Certificate applications (where the modifications are relevant to the issue of cumulative impact for example increases in hours or capacity).
- However, it will only apply where the application seeks to permit the Licensable activities of:
- the sale or supply of alcohol for consumption on or off the premises, and/or,
 - the provision of late night refreshment.
7. **This Policy will be strictly applied and where relevant representations are received and it is the view of the Council that the application will be refused. Applicants will need to demonstrate that there are exceptional circumstances and that granting their application will not negatively add to the cumulative effect on the Licensing Objectives within the Brick Lane and Bethnal Green CIAs if they wish to rebut this presumption.**
 8. The Special Cumulative Impact policy creates a rebuttable presumption that where relevant representations are received by one or more of the responsible authorities and/or other persons against applications (Councillors, Members of the Public) within the CIA zones the application will be refused.
 9. Where representations have been received in respect to applications within the CIA zones the onus is on the applicant to adequately rebut the presumption.

10. It must be stressed that the presumption created by this special policy does not relieve responsible authorities or other persons of the need to make a representation. If there are no representations, the licensing authority must grant the application in terms that are consistent with the operating schedule submitted in line with their delegated authority.

11. This special policy is not absolute and the Licensing Authority recognises that it has to balance the needs of businesses with local residents. The circumstances of each application will be considered on its merits and the Licensing Authority shall grant applications, when representations are not received. The applicant should demonstrate that the operation of the premises will not add to the cumulative impact on one or more of the following licensing objectives:
 - Prevention of Crime and Disorder;
 - Prevention of Public Nuisance.

Therefore, applicants will be expected to comprehensively demonstrate why a new or varied licence will not add to the cumulative impact. They are strongly advised to give consideration to mitigating potential cumulative impact issues when setting out steps they will take to promote the licensing objectives in their operating schedule.

12. The Special Cumulative Impact policy will not be used to revoke an existing licence or certificate and will not be applicable during the review of existing licences.

Possible exceptions to the Brick Lane and Bethnal Green Cumulative Impact Assessments

- Applications for licences for small premises with a capacity of fifty persons or less who only intend to operate within framework hours, and that;
 - Only have consumption of food (late night refreshment) and drink (alcohol) on the premises only,
 - Only provide Off sales of food (late night refreshment) and drink (alcohol) for delivery (i.e. not for take away),and,
 - Have arrangements to prevent vertical drinking, for example fully seated venues;

- Applications for licences that are not alcohol led (e.g. Hairdressers wanting to provide alcohol to clients during their hair cut/treatments), .

- Applications for licences where the applicant has recently surrendered a licence for another premises of a similar size and providing similar licensable activities in the same CIA Area.

Licensing Authority will **not** consider the following as possible exceptions:

- that the premises will be well managed and run,
- that the premises will be constructed to a high standard,
- that the applicant operates similar premises elsewhere without complaint.

The Cumulative Impact Assessment Areas for the Brick Lane and Bethnal Green

13. The Cumulative Impact Assessment Areas are detailed in the maps below.

Figure One

Brick Lane area:

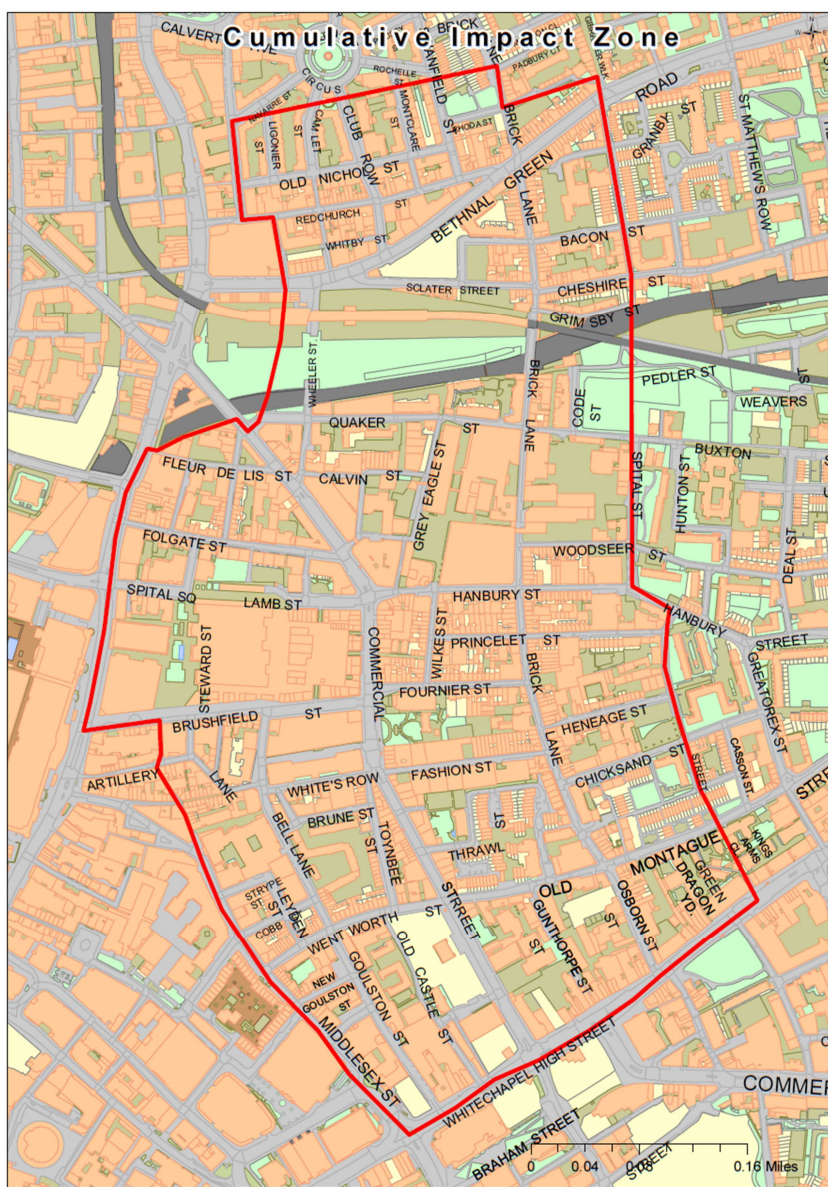
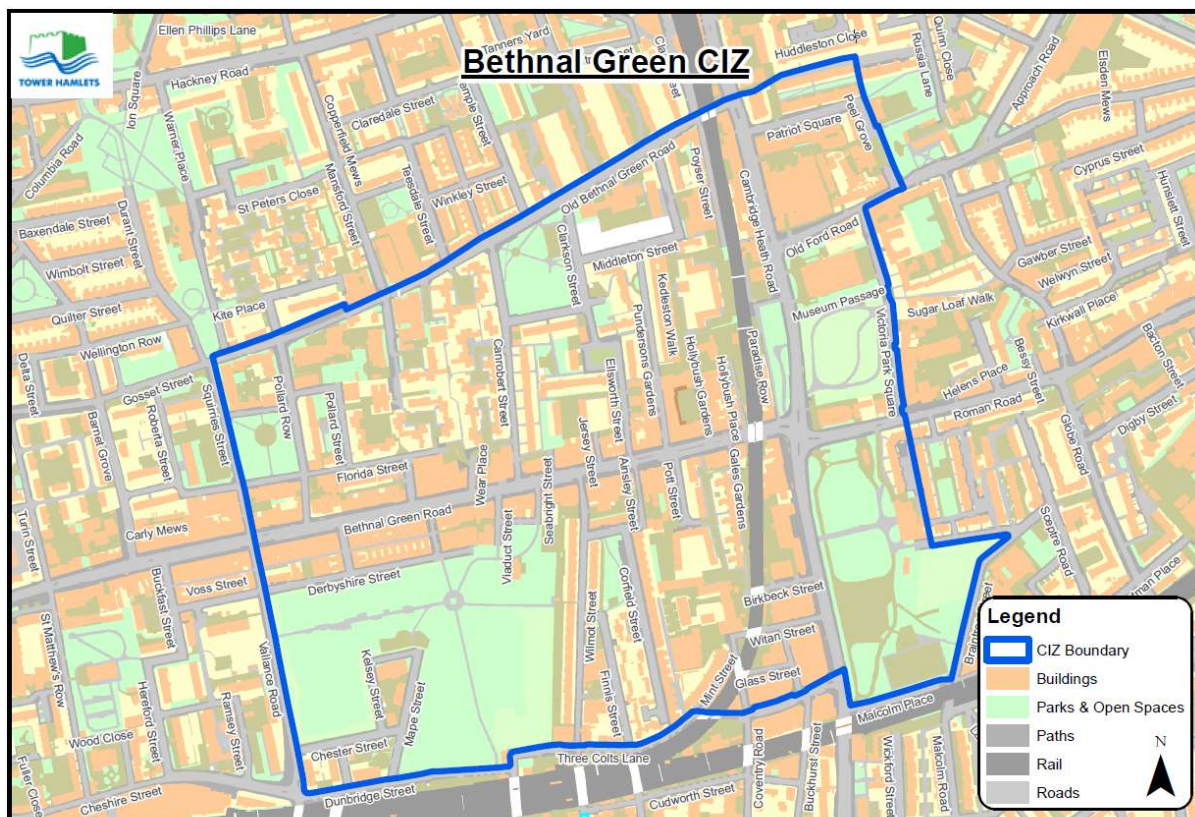

Figure Two:

Bethnal Green Area



Appendix 10

Planning

An application for a Premises Licence can be made in respect of a premises even where the premises does not have relevant Planning Permission. That application has to be considered and Members can only refuse the application where the application itself does not promote one of more of the Licensing Objectives. Members cannot refuse just because there is no planning permission. Where a Premises Licence is granted and which exceeds what is allowed by the Planning Permission and that Premises then operates in breach of planning then the operator would be liable to enforcement by Planning.

Appendix 11

Licensing Policy Relating to Hours of Trading

All applications have to be considered on their own merits.

The Council has however adopted a set of framework hours as follows:

- Monday to Thursday, from 06:00 hrs to 23:30 hrs
- Friday and Saturday, from 06:00 hrs to 00:00 hrs (midnight)
- Sunday, from 06:00 hrs to 22:30 hrs

(see 14.8 of the Licensing Policy)

In considering the applicability of framework hours to any particular application regard should be had to the following

- Location
- Proposed hours of regulated activities, and the proposed hours the premises are open to the public
- The adequacy of the applicant's proposals to deal with issues of crime and disorder and public nuisance
- Previous history
- Access to public transport
- Proximity to other licensed premises, and their hours

(See 14.9 of the licensing policy)

Subject to any representations to the contrary in individual cases the following premises are not generally considered to contribute to late night anti-social behaviour and will therefore generally have greater freedom

- Theatres
- Cinemas
- Premises with club premises certificates