

Appendix 1



* required information

Section 1 of 9

You can save the form at any time and resume it later. You do not need to be logged in when you resume.

System reference This is the unique reference for this application generated by the system.

Your reference You can put what you want here to help you track applications if you make lots of them. It is passed to the authority.

Are you an agent acting on behalf of the applicant?

- Yes No

Put "no" if you are applying on your own behalf or on behalf of a business you own or work for.

Applicant Details

First name

Family name

E-mail address

Main telephone number Include country code.

Other telephone number

Indicate here if you would prefer not to be contacted by telephone

Are you:

- Applying as a business or organisation, including as a sole trader
- Applying as an individual

A sole trader is a business owned by one person without any special legal structure. Applying as an individual means you are applying so you can be employed, or for some other personal reason, such as following a hobby.

Applicant Business

Is your business registered in the UK with Companies House? Yes No

Note: completing the Applicant Business section is optional in this form.

Registration number

Business name

VAT number

Legal status

If your business is registered, use its registered name.

Put "none" if you are not registered for VAT.

Continued from previous page...

Your position in the business

Home country

The country where the headquarters of your business is located.

Registered Address

Address registered with Companies House.

Building number or name

Street

District

City or town

County or administrative area

Postcode

Country

Section 2 of 9

APPLICATION DETAILS ([See also guidance on completing the form, general notes and note 1](#))

Have you had any previous or maiden names?

- Yes No

Your date of birth / /
dd mm yyyy

Applicant must be 18 years of age or older

National Insurance number

This box need not be completed if you are an individual not liable to pay UK national insurance.

Place of birth

Correspondence Address

Is the address the same as (or similar to) the address given in section one?

- Yes No

If "Yes" is selected you can re-use the details from section one, or amend them as required. Select "No" to enter a completely new set of details.

Building number or name

Street

District

City or town

County or administrative area

Postcode

Country

Continued from previous page...

Additional Contact Details

Are the contact details the same as (or similar to) those given in section one?

- Yes No

If "Yes" is selected you can re-use the details from section one, or amend them as required. Select "No" to enter a completely new set of details.

E-mail	<input type="text" value="nathanael@colourfactory.com"/>
Telephone number	<input type="text" value="+447704422110"/>
Other telephone number	<input type="text"/>

Section 3 of 9

THE PREMISES

I, the proposed user, hereby give notice under section 100 of the Licensing Act 2003 of my proposal to carry out a temporary activity at the premises described below.

Give the address of the premises where you intend to carry on the licensable activities or if it has no address give a detailed description (including the Ordnance Survey references). [\(See also guidance on completing the form, note 2\)](#)

Does the premises have an address?

- Yes No

Address

Is the address the same as (or similar to) the address given in section one?

- Yes No

If "Yes" is selected you can re-use the details from section one, or amend them as required. Select "No" to enter a completely new set of details.

Building number or name	<input type="text" value="8a Queens Yard"/>
Street	<input type="text" value="43 White Post Lane"/>
District	<input type="text"/>
City or town	<input type="text" value="London"/>
County or administrative area	<input type="text"/>
Postcode	<input type="text" value="E9 5EN"/>
Country	<input type="text" value="United Kingdom"/>

Does a premises licence or club premises certificate have effect in relation to the premises (or any part of the premises)?

- Neither Premises licence Club premises certificate

Premises licence number	<input type="text" value="133063"/>
-------------------------	-------------------------------------

Location Details

Provide further details about the location of the event

Continued from previous page...

If you intend to use only part of the premises at this address or intend to restrict the area to which this notice applies, give a description and details below ([see also guidance on completing the form, note 3](#))

We do not intend to use the front outdoor area for smoking after 4am so as to not disturb or cause nuisance any local businesses or residence.

We have an egress and dispersal policy which will move customers towards Hackney Wick station, at this time trains will be available for people to get home. This also clears up White Post Lane and the congestion of Uber's being called and people waiting around.

Describe the nature of the premises below ([see also guidance on completing the form, note 4](#))

We are a food court, live music venue who have carried out a comprehensive risk assessment to ensure that the public safety is paramount and that the venue is fit for purpose of late night entertainment. In addition to this we have carried out a noise survey with an acoustic consultant to ensure that we are fully aware of the risks the premises poses regarding public nuisance from break out and gives us clear parameters to prevent this from occurring.

Describe the nature of the event below ([see also guidance on completing the form, note 5](#))

We wish to extend our usual provision of regulated entertainment recorded music and sale by retail of alcohol (on site until 6am).

This event is part of our promoted events calendar which has been shared with Tower Hamlets Police to ensure that all acts are checked. We expect attendance to this event to be between 300 and 499..

This event "CHAPTER 10" is a community based queer night, this will be the 1st event at this venue. Chapter 10 works with the community supporting charities, examples of this can be seen in selling merchandise to fund The Outside Project, a London based LGBTIQ+ community centre providing homes to multiple LGBTIQ+ and Homelessness grassroots groups that they work alongside or support to develop on a 'PWYC' basis.

There will be at least 1 SIA trained security guard on site per 100 customers and we also operate a joined up security plan with all other venues in Queens Yard with 'A Polite Solution'. In case of emergency please contact our General Manager Jimmy on +44 7821 790886 or Head of Security Bernard on +44 7555 740689.

Section 4 of 9

LICENSABLE ACTIVITIES

State the licensable activities that you intend to carry on at the premises

([see also guidance on completing the form, note 6](#)):

- The sale by retail of alcohol
- The supply of alcohol by or on behalf of a club to, or to the order of, a member of the club
- The provision of regulated entertainment
- The provision of late night refreshment
- The giving of a late temporary event notice

Late notices can be given no later than 5 working days but no earlier than 9 working days before the event.

([See also guidance on completing the form, note 7](#)).

Continued from previous page...

Event Dates

There must be a period of at least 10 working days between the date you submit this form and the date of the earliest event when you will be using these premises for licensable activities.

State the dates on which you intend to use these premises for licensable activities

[\(see also guidance on completing the form, note 8\)](#)

Event start date / /
dd mm yyyy

The maximum period for using premises for licensable activities under the authority of a temporary event notice is 168 hours or seven days.

Event end date / /
dd mm yyyy

State the times during the event period that you propose to carry on licensable activities (give times in 24 hour clock)

[\(see also guidance on completing the form, note 9\)](#)

State the maximum number of people at any one time that you intend to allow to be present at the premises during the times when you intend to carry on licensable activities, including any staff, organisers or performers

Note that the maximum number of people cannot exceed 499.

[\(see also guidance on completing the form, note 10\)](#)

If the licensable activities will include the supply of alcohol, state whether the supplies will be for consumption on or off the premises, or both

[\(see also guidance on completing the form, note 11\):](#)

- On the premises only
- Off the premises only
- Both

Section 5 of 9

RELEVANT ENTERTAINMENT [\(See also guidance on completing the form, note 12\)](#)

State if the licensable activities will include the provision of relevant entertainment. If so, state the times during the event period that you propose to provide relevant entertainment

Section 6 of 9

PERSONAL LICENCE HOLDERS [\(See also guidance on completing the form, note 13\)](#)

Continued from previous page...

Do you currently hold a valid personal licence? Yes No

Provide the details of your personal licence below.

Issuing licensing authority

Licence number

Date of issue / /
dd mm yyyy

Any further relevant details

Section 7 of 9

PREVIOUS TEMPORARY EVENT NOTICES [\(See also guidance on completing the form, note 14\)](#)

Have you previously given a temporary event notice in respect of any premises for events falling in the same calendar year as the event for which you are now giving this temporary event notice? Yes No

Have you already given a temporary event notice for the same premises in which the event period:

a) Ends 24 hours or less before; or Yes No

b) Begins 24 hours or less after the event period proposed in this notice?

Section 8 of 9

ASSOCIATES AND BUSINESS COLLEAGUES [\(See also guidance on completing the form, note 15\)](#)

Has any associate of yours given a temporary event notice for an event in the same calendar year as the event for which you are now giving a temporary event notice? Yes No

Continued from previous page...

Has any associate of yours already given a temporary event notice for the same premises in which the event period:

- a) Ends 24 hours or less before; or
b) Begins 24 hours or less after the event period proposed in this notice?
- Yes No

Has any person with whom you are in business carrying on licensable activities given a temporary event notice for an event in the same calendar year as the event for which you are now giving a temporary event notice?

- Yes No

Has any person with whom you are in business carrying on licensable activities already given a temporary event notice for the same premises in which the event period:

- a) Ends 24 hours or less before; or
b) Begins 24 hours or less after the event period proposed in this notice?
- Yes No

Section 9 of 9

CONDITION [\(See also guidance on completing the form, note 17\)](#)

It is a condition of this temporary event notice that where the relevant licensable activities described in Sections 4 and 5 above include the supply of alcohol that all such supplies are made by or under the authority of the premises user.

PAYMENT DETAILS

This fee must be paid to the authority. If you complete the application online, you must pay it by debit or credit card.
This formality requires a fixed fee of £21

DECLARATION [\(See also guidance on completing the form, note 18\)](#)

(i) to knowingly or recklessly make a false statement in connection with this temporary event notice and that a person is liable on summary conviction for such an offence to a fine of any amount; and (ii) to permit an unauthorised licensable activity to be carried on at any place and that a person is liable on summary conviction for any such offence to a fine of any amount, or to imprisonment for a term not exceeding six (6) months, or to both.

* For completion by the Licensing Authority

* I acknowledge receipt of this temporary event notice

Continued from previous page...

* SIGNATURE _____ On behalf of the Licensing Authority NAME OF OFFICER _____
DATE _____

*

Ticking this box indicates you have read and understood the above declaration

This section should be completed by the applicant, unless you answered "Yes" to the question "Are you an agent acting on behalf of the applicant?"

Full name

Capacity

Date / /
dd mm yyyy

Once you're finished you need to do the following:

1. Save this form to your computer by clicking file/save as...
2. Go back to <https://www.gov.uk/apply-for-a-licence/temporary-event-notice/tower-hamlets/apply-1> to upload this file and continue with your application.

Don't forget to make sure you have all your supporting documentation to hand.

OFFICE USE ONLY

Applicant reference number

Fee paid

Payment provider reference

ELMS Payment Reference

Payment status

Payment authorisation code

Payment authorisation date

Date and time submitted

Approval deadline

Error message

Is Digitally signed

< Previous [1](#) [2](#) [3](#) [4](#) [5](#) [6](#) [7](#) [8](#) [9](#) Next >

Appendix 2



Unit 8a Queens Yard, Whitepost Lane

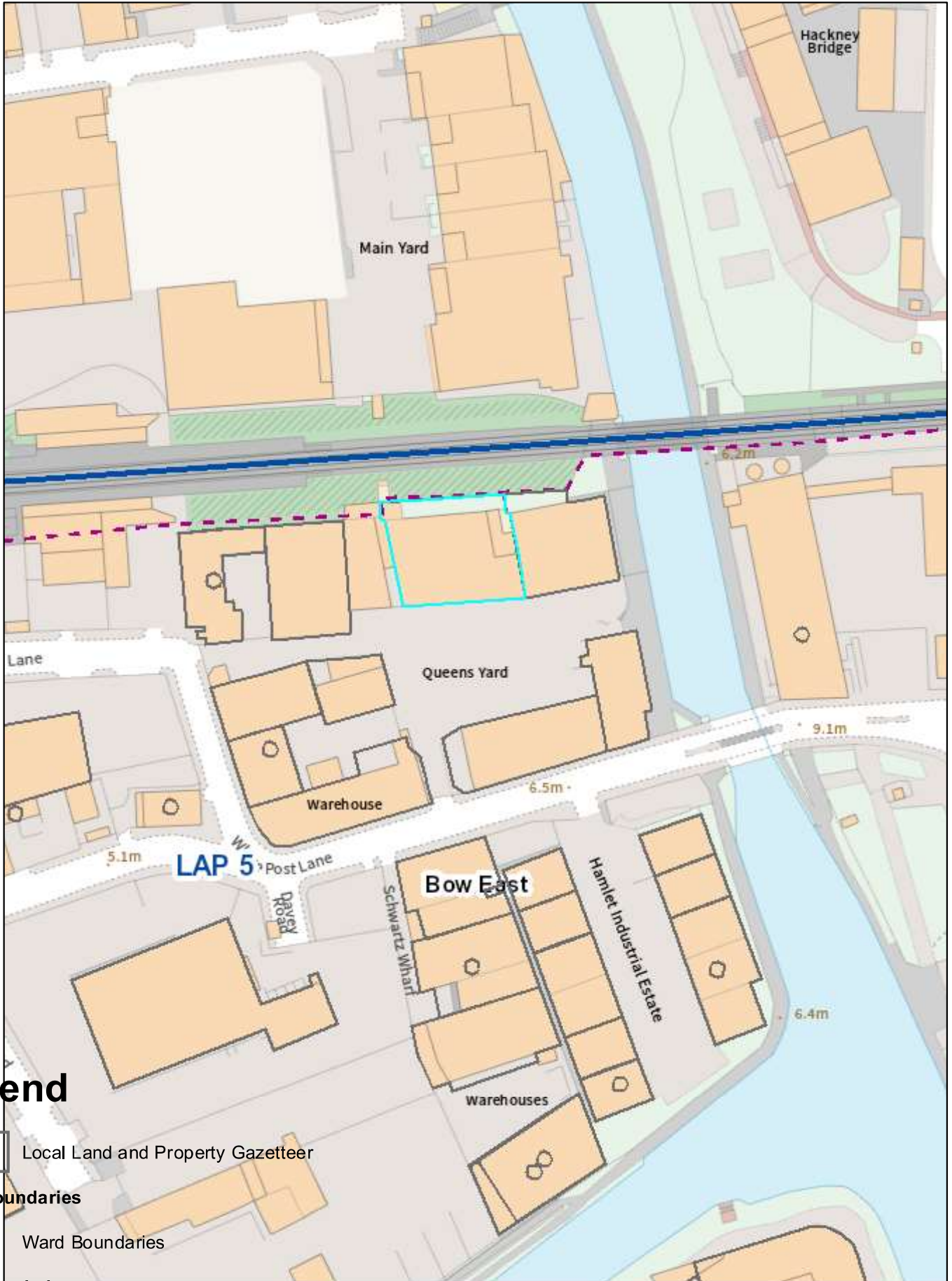

Legend

 Local Land and Property Gazetteer

Ward Boundaries

 Ward Boundaries

LAP Boundaries

 LAP Boundaries

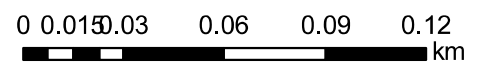

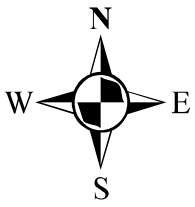

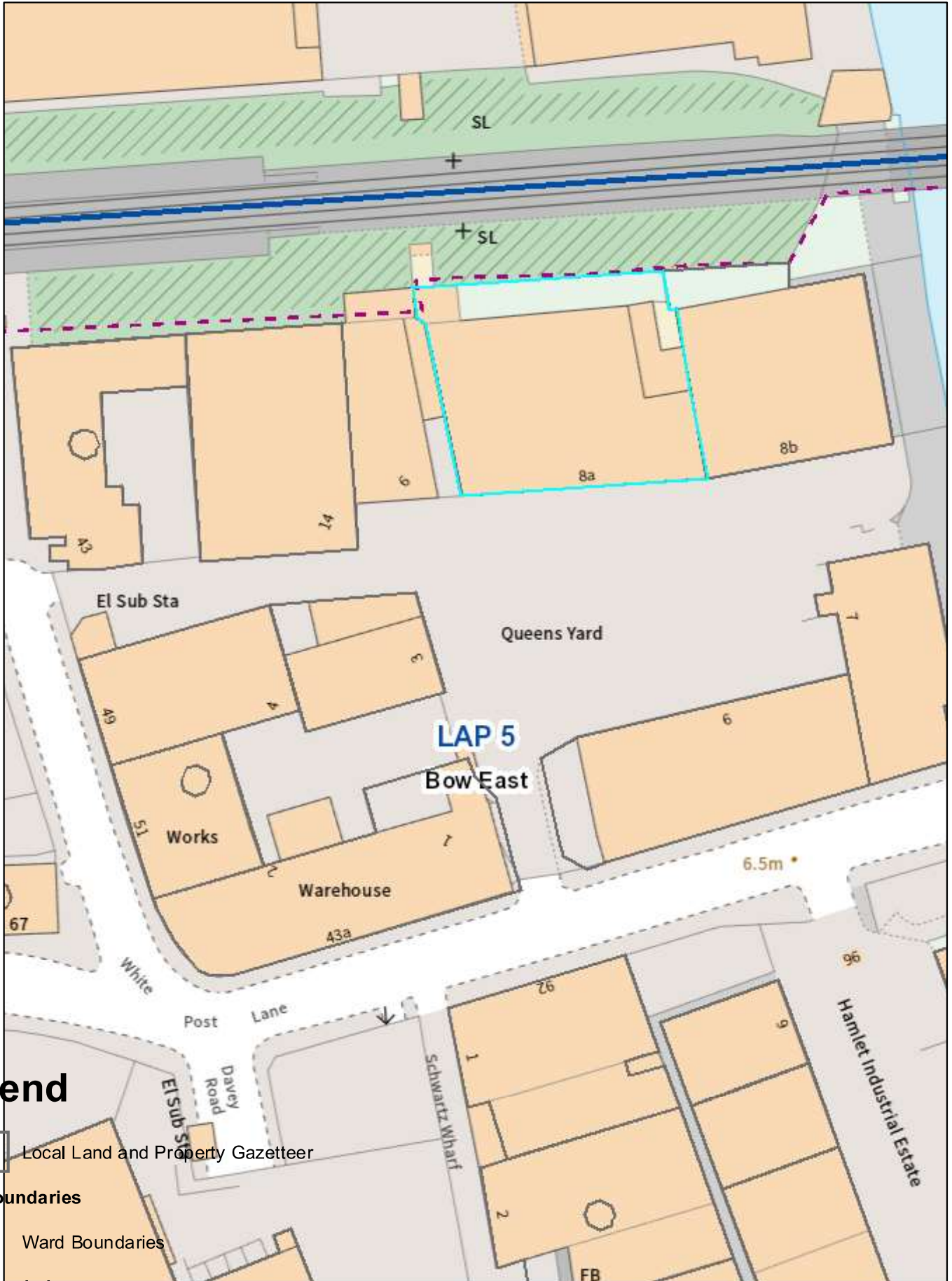

Unit 8a Queens Yard, Whitepost Lane



Legend

 Local Land and Property Gazetteer

Ward Boundaries

 Ward Boundaries

LAP Boundaries

 LAP Boundaries

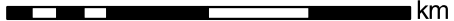
00.00705015 0.03 0.045 0.06
 km

Appendix 3

(Colour Factory)
Unit 8a, Queens Yard
White Post Lane
London
E9 5EN

Licensable Activities authorised by the licence

The sale by retail of alcohol
The provision of regulated entertainment
The provision of late night refreshment

See the attached licence for the licence conditions

Signed by

David Tolley 
Head of Environmental Health & Trading Standards

Date: 5th February 2016

- 24th November 2016, amended by a variation
- 8th November 2017, amended by a variation
- 30th July 2019, amended by a variation (times extended)
- 25th November 2020 – variation (adding off sales)



Part A - Format of premises licence

Premises licence number

133063

Part 1 - Premises details

Postal address of premises, or if none, ordnance survey map reference or description

(Colour Factory)
Unit 8a, Queens Yard
White Post Lane

Post town

London

Post code

E9 5EN

Telephone number

020 8124 6118

Where the licence is time limited the dates

N/A

Licensable activities authorised by the licence

The sale by retail of alcohol
The provision of regulated entertainment (consisting of plays, films, indoor sporting events, performance of dance, live & recorded music & anything of similar description)
The provision of late night refreshment

The times the licence authorises the carrying out of licensable activities

The sale by retail of alcohol (on & off sales)

- Monday to Thursday 09:00 hours to 23:00 hours
- Friday & Saturday 09:00 hours to 03:30 hours the following day
- Sunday 09:00 hours to 00:00 hours (midnight)

The provision of late night refreshment – Indoors and outdoors

- Friday and Saturday, from 23:00 hours to 02:00 hours the following day

The provision of regulated entertainment

(Plays, Performances of Dance) – indoors

- Monday to Thursday 09:00 hours to 23:30 hours
- Friday & Saturday 09:00 hours to 04:00 hours (the following day)
- Sunday, from 09:00 hours to 00:00 hours (midnight)

(Films) - indoors

- Monday to Thursday 09:00 hours to 23:30 hours
- Friday & Saturday, from 09:00 hours to 04:00 hours the following day
- Sunday 09:00 hours to 00:00 hours (midnight)

(Indoor Sporting Event)

- Monday to Thursday, from 09:00 hours to 23:30 hours
- Friday & Saturday 09:00 hours to 04:00 hours (the following day)
- Sunday, from 09:00 hours to 00:00 hours (midnight)

Live Music & Recorded Music (indoors & outdoors) – Live music cease 23:00 hours outside)

- Monday to Thursday 09:00 hours to 23:30 hours
- Friday & Saturday 09:00 hours to 04:00 hours (the following day)
- Sunday 09:00 hours to 00:00 hours (midnight)

Anything of a similar description to Live Music, Recorded Music or Performance of Dance – indoors and outdoors

- Monday to Thursday 09:00 hours to 23:30 hours
- Friday & Saturday 09:00 hours to 04:00 hours (the following day)
- Sunday, from 09:00 hours to 00:00 hours (midnight)

Non-standard timings:

- For the 20 occasions per year for Live music, recorded Music, late night refreshment until 02:30 hours the following day, closing at 03:00 hours the following day, including the New Year's Eve closing at 04:00 hours the following day that the Police and Environmental Health are informed of each of these events at least 10 working days before they occur, so that they may consider each event, and if there is any reason to believe that the Licensing Objectives will not be met, have the right to refuse an event.

The opening hours of the premises

- Monday to Thursday 09:00 hours to 23:30 hours
- Friday & Saturday 09:00 hours to 04:00 hours (the following day)
- Sunday, from 09:00 hours to 00:00 hours (midnight)

Non-standard timings:

For the 20 occasions per year for Live music, recorded Music, later night refreshment until 02:30 am, closing at 03:00 am, including the New Year's Eve closing at 04:00 am that the Police and Environmental Health are informed of each of these events at least 10 working days before they occur, so that they may consider each event, and if there is any reason to believe that the Licensing Objectives will not be met, have the right to refuse an event.

Where the licence authorises supplies of alcohol whether these are on and/ or off supplies

On and off sales

Part 2

Name, (registered) address, telephone number and email (where relevant) of holder of premises licence

Run the Booze Ltd
Studio 4
117 Wallace Road
London
E9 5LN

Registered number of holder, for example company number, charity number (where applicable)

Company Number: 12001934

Name, address and telephone number of designated premises supervisor where the premises licence authorises the supply of alcohol

Nathanael Williams
Studio 5
117 Wallace Road
London
E9 5LN

Personal licence number and issuing authority of personal licence held by designated premises supervisor where the premises licence authorises for the supply of alcohol

Personal Licence No. 063442
Issuing Authority: London Borough of Redbridge

Annex 1 - Mandatory conditions

No supply of alcohol may be made under the premises licence-

- a) at a time where there is no designated premises supervisor in respect of the premises licence, or
- b) at a time when the designated premises supervisor does not hold a personal licence or his personal licence is suspended

Every supply of alcohol under the premises licence must be made or authorised by a person who holds a personal licence

1.
 - (1) The responsible person must ensure that staff on relevant premises do not carry out, arrange or participate in any irresponsible promotions in relation to the premises
 - (2) In this paragraph, an irresponsible promotion means any one or more of the following activities, or substantially similar activities, carried on for the purpose of encouraging the sale or supply of alcohol for consumption on the premises;
 - (a) games or other activities which require or encourage, or are designed to require or encourage, individuals to—
 - (i) drink a quantity of alcohol within a time limit (other than to drink alcohol sold or supplied on the premises before the cessation of the period in which the responsible person is authorised to sell or supply alcohol), or
 - (ii) drink as much alcohol as possible (whether within a time limit or otherwise);
 - (b) provision of unlimited or unspecified quantities of alcohol free or for a fixed or discounted fee to the public or to a group defined by a particular characteristic in a manner which carries a significant risk of undermining a licensing objective

- (c) provision of free or discounted alcohol or any other thing as a prize to encourage or reward the purchase and consumption of alcohol over a period of 24 hours or less in a manner which carries a significant risk of undermining a licensing objective;
 - (d) selling or supplying alcohol in association with promotional posters or flyers on, or in the vicinity of, the premises which can reasonably be considered to condone, encourage or glamorise anti-social behaviour or to refer to the effects of drunkenness in any favourable manner;
 - (e) dispensing alcohol directly by one person into the mouth of another (other than where that other person is unable to drink without assistance by reason of disability)
2. The responsible person must ensure that free potable water is provided on request to customers where it is reasonably available.
- 3.
- (1) The premises licence holder or club premises certificate holder must ensure that an age verification policy is adopted in respect of the premises in relation to the sale or supply of alcohol.
 - (2) The designated premises supervisor in relation to the premises licence must ensure that the supply of alcohol at the premises is carried on in accordance with the age verification policy
 - (3) The policy must require individuals who appear to the responsible person to be under 18 years of age (or such older age as may be specified in the policy) to produce on request, before being served alcohol, identification bearing their photograph, date of birth and either—
 - (a) a holographic mark, or
 - (b) an ultraviolet feature.
4. The responsible person must ensure that—
- (a) where any of the following alcoholic drinks is sold or supplied for consumption on the premises (other than alcoholic drinks sold or supplied having been made up in advance ready for sale or supply in a securely closed container) it is available to customers in the following measures—
 - (i) beer or cider: ½ pint
 - (ii) gin, rum, vodka or whisky: 25 ml or 35 ml; and
 - (iii) still wine in a glass: 125 ml;
 - (b) these measures are displayed in a menu, price list or other printed material which is available to customers on the premises; and
 - (c) where a customer does not in relation to a sale of alcohol specify the quantity of alcohol to be sold, the customer is made aware that these measures are available.
5. 1. A relevant person shall ensure that no alcohol is sold or supplied for consumption on or off the premises for a price which is less than the permitted price.
2. For the purposes of the condition set out in paragraph 1—

- (a) “duty” is to be construed in accordance with the Alcoholic Liquor Duties Act 1979;
- (b) “permitted price” is the price found by applying the formula —

$$P = D + (D \times V)$$
where —
- (i) **P** is the permitted price
 - (ii) **D** is the amount of duty chargeable in relation to the alcohol as if the duty were charged on the date of the sale or supply of the alcohol, and
 - (iii) **V** is the rate of value added tax chargeable in relation to the alcohol as if the value added tax were charged on the date of the sale or supply of the alcohol;
- (c) “relevant person” means, in relation to premises in respect of which there is in force a premises licence
- (i) the holder of the premises licence
 - (ii) the designated premises supervisor (if any) in respect of such a licence, or
 - (iii) the personal licence holder who makes or authorises a supply of alcohol under such a licence
- (d) “relevant person” means, in relation to premises in respect of which there is in force a club premises certificate, any member or officer of the club present on the premises in a capacity which enables the member or officer to prevent the supply in question; and
- (e) “value added tax” means value added tax charged in accordance with the Value Added Tax Act 1994
3. Where the permitted price given by Paragraph (b) of paragraph 2 would (apart from this paragraph) not be a whole number of pennies, the price given by that sub-paragraph shall be taken to be the price actually given by that sub-paragraph rounded up to the nearest penny.
4. (1) Sub-paragraph (2) applies where the permitted price given by Paragraph (b) of paragraph 2 on a day (“the first day”) would be different from the permitted price on the next day (“the second day”) as a result of a change to the rate of duty or value added tax
- (2) The permitted price which would apply on the first day applies to sales or supplies of alcohol which take place before the expiry of the period of 14 days beginning on the second day

Films

Where the exhibition of films is authorised, the admission of children to the exhibition of any film must be to be restricted as follows:

If the London Borough of Tower Hamlets Licensing Section has issued a particular notification of restriction to the licence holder, that restriction
Otherwise the recommendation of the film classification body.

Children means persons aged under 18 and

“film classification body” means the person or persons designated as the authority under section 4 of the Video Recordings Act 1984 (currently the British Board of Film Classification)

Door Supervisors

Where a premises licence includes a condition that at specified times one or more individuals must be at the premises to carry out a security activity, such individuals must be licensed with the Security Industry Authority.

This does not apply to premises within paragraph. 8(3)(a) of Schedule 2 to the Private Security Industry Act 2001, (premises with premises licences authorising plays or films), or

in respect of premises in relation to-

any occasion mentioned in paragraph 8(3)(b) or (c) of Schedule 2 (premises being used exclusively by club with club premises certificate, under a temporary event notice authorising plays or films or under a gaming licence), or any occasion within paragraph 8(3)(d) of Schedule 2 (occasions prescribed by regulations under that Act) unless the Licence specifically states otherwise.

Security activity means an activity to which paragraph 2(1)(a) of Schedule 2 of the Private Security Industry Act 2001 of that schedule applies, and Paragraph 8(5) of Schedule 2 (interpreting of references to an occasion) applies as it applies in relation to paragraph 8 of Schedule 2 of the Private Security Industry Act 2001

Annex 2 - Conditions consistent with the operating Schedule

1. A CCTV camera system covering both internal and external to the premise is to be installed.
2. The CCTV recordings are to be maintained for 31 days and to be provided upon request to either a Police Officer or an officer of any other Responsible Authority.
 - a. A system shall be in place to maintain the quality of the recorded image and a complete audit trail maintained.
 - b. The system will be maintained and fully operational throughout the hours that the premises are open for any licensable activity.
3. At all times the premises is open, a person who can operate the CCTV system must be present on the premises who can download the images and present them immediately on request by a police officer or other responsible authority.

4. A number of SIA staff to be set at a level agreed with the Tower Hamlets Police Licensing, with a minimum of 4 SIA Staff, (at least one of whom must be a female) when hosting events for more than 100 people.
5. Challenge 25 proof of age scheme shall be operated at the premises where the only acceptable forms of identification are recognised photographic identification cards, such as a driving licence, passport or proof of age card with the PASS Hologram.
6. An incident book shall be kept and maintained every day the premises is open.
 - a. The book shall contain the names and SIA numbers of security staff, their time on duty and time off duty.
 - b. It shall also record any refusals of entry, refusals of sale of alcohol and any incidents of disorder, incidents of crime or other incidents of note.
 - c. It shall be signed off by the duty manager at the end of each day.
7. A diary of events shall be sent to Tower Hamlets Police Licensing on a monthly basis.
8. Events that finish past the terminal time for public transport to have a travel plan put in place to ensure that customers can leave without causing nuisance to local residents.
9. A security policy shall be agreed with Tower Hamlets Police Licensing.
10. The amplified music levels as advised in the noise assessment report from KP Acoustics Ref 13779.NIA.01 to be set to a maximum limit of 85dB(A). The operational panel of the amplified noise equipment shall be secured by key or password to the satisfaction of officers from the Environmental Health Service and access shall only be by persons authorised by the Premises License Holder. No alteration or modification to any existing sound system(s) should be effected without prior knowledge of an authorised Environmental Health Service.
11. Recorded Music outside to be played at an ambient level.
12. Live music not to be played outside after 23:00 hours.
13. All windows and external doors shall be kept closed after 21:00 hours, or at any time when regulated entertainment takes place, except for the immediate access and egress of persons.

14. The venue shall operate an over 18 policy after the hours of 21:00 hours, any events which are subject to non-standard timings are also subject to over 18s checks and Challenge 25 at the door.
15. Children must always be under the supervision of a responsible adult. Staff and security personnel shall be on duty to monitor for lost children.
16. A standard age verification check shall be undertaken on entering the website. A signature at the point of delivery must be obtained. No delivery shall be left without a signature. Every third party courier delivery box shall be labelled with the words "Age Restricted Product".
17. Alcohol shall only be delivered to a residential or business address and not to a public place.
18. Ensure delivery partners are aware of licence obligations.
19. No idling of vehicles, being either patron or delivery vehicles outside the premise whilst premise is in operation

Annex 3 - Conditions attached after a hearing by the licensing authority

Not applicable

Annex 4 - Plans

The plans are those submitted to the licensing authority on the following date:

27th October 2020:

Ground Floor and First floor(DWG No.1 dated 08/06/20)

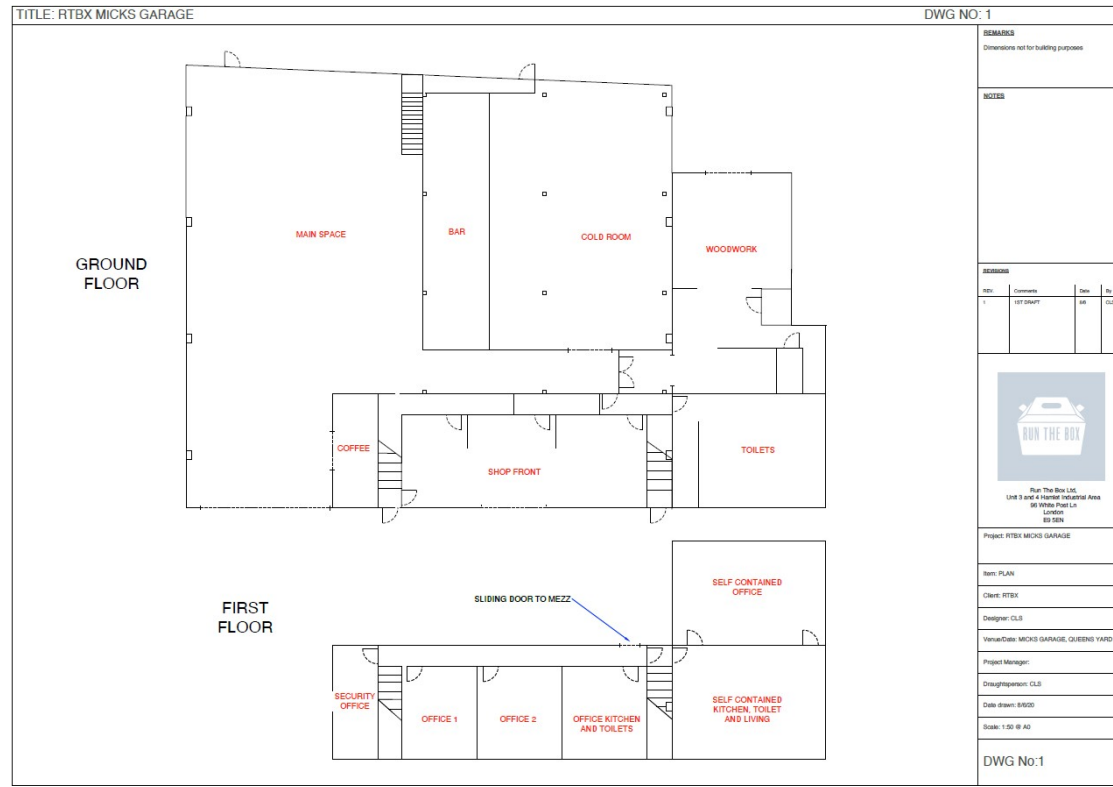

19th October 2016:

Mezzanine Floor (Job No: 1510112, Drawing No 2, dated August 2015)

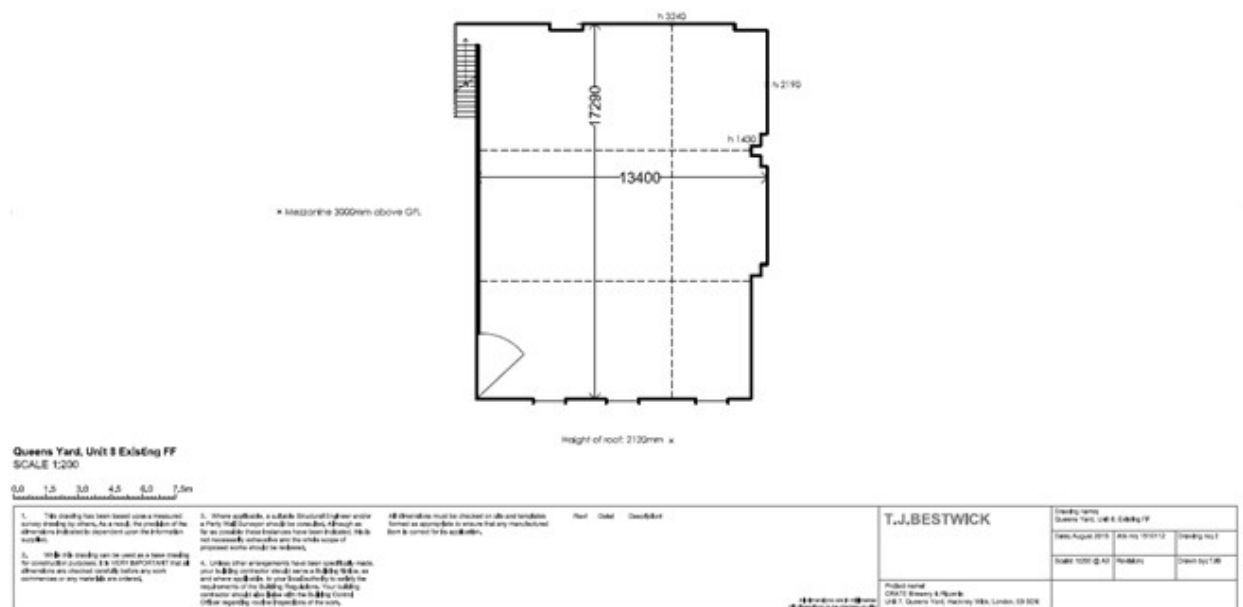

Part B - Premises licence summary

Premises licence number

133063

Premises details

Postal address of premises, or if none, ordnance survey map reference or description

(Colour Factory)
Unit 8a, Queens Yard
White Post Lane

Post town

London

Post code

E9 5EN

Telephone number

020 8124 6118

Where the licence is time limited the dates

N/A

Licensable activities authorised by the licence

The sale by retail of alcohol
The provision of regulated entertainment (consisting of plays, films, indoor sporting events, performance of dance, live & recorded music & anything of similar description)
The provision of late night refreshment

The times the licence authorises the carrying out of licensable activities

The sale by retail of alcohol (on & off sales)

- Monday to Thursday 09:00 hours to 23:00 hours
- Friday & Saturday 09:00 hours to 03:30 hours the following day
- Sunday 09:00 hours to 00:00 hours (midnight)

The provision of late night refreshment – Indoors and outdoors

- Friday and Saturday, from 23:00 to 02:00 hours the following day

The provision of regulated entertainment

(Plays, Performances of Dance) – indoors

- Monday to Thursday 09:00 hours to 23:30 hours
- Friday & Saturday 09:00 hours to 04:00 hours (the following day)
- Sunday 09:00 hours to 00:00 hours (midnight)

(Films) - indoors

- Monday to Thursday 09:00 hours to 23:30 hours
- Friday & Saturday 09:00 to 04:00 hours the following day
- Sunday 09:00 hours to 00:00 hours (midnight)

(Indoor Sporting Event)

- Monday to Thursday, from 09:00 hours to 23:30 hours
- Friday & Saturday 09:00 hours to 04:00 hours (the following day)

	<ul style="list-style-type: none"> • Sunday, from 09:00 hours to 00:00 hours (midnight) <p><u>Live Music & Recorded Music (indoors & outdoors) – Live music cease 23:00 hours outside)</u></p> <ul style="list-style-type: none"> • Monday to Thursday 09:00 hours to 23:30 hours • Friday & Saturday 09:00 hours to 04:00 hours (the following day) • Sunday 09:00 hours to 00:00 hours (midnight) <p><u>Anything of a similar description to Live Music, Recorded Music or Performance of Dance – indoors and outdoors</u></p> <ul style="list-style-type: none"> • Monday to Thursday 09:00 hours to 23:30 hours • Friday & Saturday 09:00 hours to 04:00 hours (the following day) • Sunday, from 09:00 hours to 00:00 hours (midnight) <p><u>Non-standard timings:</u> For the 20 occasions per year for <u>Live music, recorded Music, late night refreshment</u> until 02:30 hours the following day, closing at 03:00 hours the following day, including the New Year's Eve closing at 04:00 hours the following day that the Police and Environmental Health are informed of each of these events at least 10 working days before they occur, so that they may consider each event, and if there is any reason to believe that the Licensing Objectives will not be met, have the right to refuse an event.</p>
The opening hours of the premises	<ul style="list-style-type: none"> • Monday to Thursday 09:00 to 23:30 hours • Friday & Saturday 09:00 to 04:00 hours (the following day) • Sunday, from 09:00 to 00:00 hours (midnight) <p><u>Non-standard timings:</u> For the 20 occasions per year for Live music, recorded Music, later night refreshment until 02:30 am, closing at 03:00 am, including the New Year's Eve closing at 04:00 am that the Police and Environmental Health are informed of each of these events at least 10 working days before they occur, so that they may consider each event, and if there is any reason to believe that the Licensing Objectives will not be met, have the right to refuse an event.</p>

Name, (registered) address of holder of premises licence	Run the Booze Ltd Studio 4 117 Wallace Road London E9 5LN
Where the licence authorises supplies of alcohol whether these are on and / or off supplies	On and off sales
Registered number of holder, for example company number, charity number (where applicable)	Company Number: 12001934
Name of designated premises supervisor where the premises licence authorises for the supply of alcohol	Nathanael Williams
State whether access to the premises by children is restricted or prohibited	The venue shall operate an over 18 policy after the hours of 21:00 hours, any events which are subject to non-standard timings are also subject to over 18s checks and Challenge 25 at the door.

Appendix 4

Kathy Driver

From: Barry.D.Leban@met.police.uk
Sent: 13 January 2022 13:16
To: Kathy Driver; Tom Lewis; MARK.J.Perry@met.police.uk; Marie Harding
Cc: Nicola Cadzow; Licensing
Subject: 145315 COLOUR FACTORY UNIT 8a QUEENS YARD E9 5EN
Attachments: COLOUR FACTORY NYE 2021-13012022.docx

Good afternoon,
Please find attached my objection to the above TEN application.
Kind regards,
Barry LEBAN PC1485CE
Stoke Newington police station licensing unit.

NOTICE - This email and any attachments are solely for the intended recipient and may be confidential. If you have received this email in error, please notify the sender and delete it from your system. Do not use, copy or disclose the information contained in this email or in any attachment without the permission of the sender. Metropolitan Police Service (MPS) communication systems are monitored to the extent permitted by law and any email and/or attachments may be read by monitoring staff. Only specified personnel are authorised to conclude binding agreements on behalf of the MPS by email and no responsibility is accepted for unauthorised agreements reached with other personnel. While reasonable precautions have been taken to ensure no viruses are present in this email, its security and that of any attachments cannot be guaranteed.



TERRITORIAL POLICING

Tom Lewis
Head of Licensing
Tower Hamlets Council

HT - Tower Hamlets Borough

Licensing Office
Stoke Newington Police Station
33 Stoke Newington High Street

Email: barry.D.leban@met.police.uk
www.met.police.uk

13th January 2022

Dear Sir,

Central East Police Licensing formally object to the TEMPORARY EVENT NOTICE for: COLOUR WORKS, UNIT 8a QUEENS YARD E9 5EN on the following grounds.

Crime and disorder and public safety. The venue was visited by police officers from the licensing unit at approximately 02:15 hours on NEW YEAR's EVE 31st December 2021.

Police identified several serious breaches that were brought to attention of the Designated Premises Supervisor at the time of the visit. Below are some of the breaches witnessed.

The visit was recorded on a police body worn camera and the images will be retained for six (6) years.

- No searching of persons prior to entry.
- No COVID-19 checks prior to entry,
- Intoxicated patrons.
- Individuals entering/leaving the venue without being accounted for.
- Female being visibly, physically sick into a bin in the venue

Police have contacted the DPS and are attempting to contact the security manager to arrange a meeting to discuss the issues highlighted (date to be confirmed)

Police genuinely believe that allowing this Temporary event to take place The licensing objectives mentioned above will be seriously being undermined.

Kind Regards

Barry LEBAN PC1485CE



PC1485CE LEBAN
Central East Licensing Unit
Metropolitan Police Service (MPS)
Email Barry.d.leban@met.police.uk