

# Appendix 1



\* required information

### Section 1 of 21

You can save the form at any time and resume it later. You do not need to be logged in when you resume.

System reference

Not Currently In Use

This is the unique reference for this application generated by the system.

Your reference

You can put what you want here to help you track applications if you make lots of them. It is passed to the authority.

Are you an agent acting on behalf of the applicant?

- Yes  No

Put "no" if you are applying on your own behalf or on behalf of a business you own or work for.

### Applicant Details

\* First name

Paul

\* Family name

Unsworth

\* E-mail

Main telephone number

Include country code.

Other telephone number

- Indicate here if you would prefer not to be contacted by telephone

Are you:

- Applying as a business or organisation, including as a sole trader  
 Applying as an individual

A sole trader is a business owned by one person without any special legal structure. Applying as an individual means you are applying so you can be employed, or for some other personal reason, such as following a hobby.

### Applicant Business

Is your business registered in the UK with Companies House?

- Yes  No

Note: completing the Applicant Business section is optional in this form.

Registration number

7356380

Business name

Kahaila Limited

If your business is registered, use its registered name.

VAT number

125344632

Put "none" if you are not registered for VAT.

Legal status

Charity or Association

**Continued from previous page...**

Your position in the business

Home country

The country where the headquarters of your business is located.

**Registered Address**

Address registered with Companies House.

Building number or name

Street

District

City or town

County or administrative area

Postcode

Country

**Section 2 of 21**

**PREMISES DETAILS**

I/we, as named in section 1, apply for a premises licence under section 17 of the Licensing Act 2003 for the premises described in section 2 below (the premises) and I/we are making this application to you as the relevant licensing authority in accordance with section 12 of the Licensing Act 2003.

**Premises Address**

Are you able to provide a postal address, OS map reference or description of the premises?

- Address     OS map reference     Description

**Postal Address Of Premises**

Building number or name

Street

District

City or town

County or administrative area

Postcode

Country

**Further Details**

Telephone number

Non-domestic rateable value of premises (£)

**Section 3 of 21****APPLICATION DETAILS**

In what capacity are you applying for the premises licence?

- An individual or individuals
- A limited company / limited liability partnership
- A partnership (other than limited liability)
- An unincorporated association
- Other (for example a statutory corporation)
- A recognised club
- A charity
- The proprietor of an educational establishment
- A health service body
- A person who is registered under part 2 of the Care Standards Act 2000 (c14) in respect of an independent hospital in Wales
- A person who is registered under Chapter 2 of Part 1 of the Health and Social Care Act 2008 in respect of the carrying on of a regulated activity (within the meaning of that Part) in an independent hospital in England
- The chief officer of police of a police force in England and Wales

**Section 4 of 21****NON INDIVIDUAL APPLICANTS**

Provide name and registered address of applicant in full. Where appropriate give any registered number. In the case of a partnership or other joint venture (other than a body corporate), give the name and address of each party concerned.

**Non Individual Applicant's Name**

Name

Kahaila Limited

**Details**

Registered number (where applicable)

Description of applicant (for example partnership, company, unincorporated association etc)

Charity limited by guarantee (1138653)

Continued from previous page...

**Address**

Building number or name	<input type="text" value="17"/>
Street	<input type="text" value="Dover Road"/>
District	<input type="text"/>
City or town	<input type="text" value="London"/>
County or administrative area	<input type="text"/>
Postcode	<input type="text" value="E12 5DZ"/>
Country	<input type="text" value="United Kingdom"/>

**Contact Details**

E-mail	<input type="text" value="[REDACTED]"/>
Telephone number	<input type="text" value="[REDACTED]"/>
Other telephone number	<input type="text"/>
* Date of birth	<input type="text" value="[REDACTED]"/> dd mm yyyy
* Nationality	<input type="text" value="[REDACTED]"/> <a href="#">Documents that demonstrate entitlement to work in the UK</a>

**Section 5 of 21**

**OPERATING SCHEDULE**

When do you want the premises licence to start?  /  /   
dd mm yyyy

If you wish the licence to be valid only for a limited period, when do you want it to end  /  /   
dd mm yyyy

Provide a general description of the premises

For example the type of premises, its general situation and layout and any other information which could be relevant to the licensing objectives. Where your application includes off-supplies of alcohol and you intend to provide a place for consumption of these off- supplies you must include a description of where the place will be and its proximity to the premises.

Kahaila is a coffee shop on Brick Lane. It has 14 tables and can host up to 60 people seated.  
We want to remain as a coffee shop but we would like to offer mulled wine and Baileys Hot Chocolate during the winter months,.

**Continued from previous page...**

If 5,000 or more people are expected to attend the premises at any one time, state the number expected to attend

**Section 6 of 21**

**PROVISION OF PLAYS**

[See guidance on regulated entertainment](#)

Will you be providing plays?

- Yes  No

**Section 7 of 21**

**PROVISION OF FILMS**

[See guidance on regulated entertainment](#)

Will you be providing films?

- Yes  No

**Section 8 of 21**

**PROVISION OF INDOOR SPORTING EVENTS**

[See guidance on regulated entertainment](#)

Will you be providing indoor sporting events?

- Yes  No

**Section 9 of 21**

**PROVISION OF BOXING OR WRESTLING ENTERTAINMENTS**

[See guidance on regulated entertainment](#)

Will you be providing boxing or wrestling entertainments?

- Yes  No

**Section 10 of 21**

**PROVISION OF LIVE MUSIC**

[See guidance on regulated entertainment](#)

Will you be providing live music?

- Yes  No

**Section 11 of 21**

**PROVISION OF RECORDED MUSIC**

[See guidance on regulated entertainment](#)

Will you be providing recorded music?

- Yes  No

**Section 12 of 21**

**PROVISION OF PERFORMANCES OF DANCE**

[See guidance on regulated entertainment](#)

Will you be providing performances of dance?

Continued from previous page...

**Section 13 of 21**

**PROVISION OF ANYTHING OF A SIMILAR DESCRIPTION TO LIVE MUSIC, RECORDED MUSIC OR PERFORMANCES OF DANCE**

[See guidance on regulated entertainment](#)

Will you be providing anything similar to live music, recorded music or performances of dance?

Yes  No

**Section 14 of 21**

**LATE NIGHT REFRESHMENT**

Will you be providing late night refreshment?

Yes  No

**Section 15 of 21**

**SUPPLY OF ALCOHOL**

Will you be selling or supplying alcohol?

Yes  No

**Standard Days And Timings**

MONDAY

Start

End

Start

End

Give timings in 24 hour clock.  
(e.g., 16:00) and only give details for the days  
of the week when you intend the premises  
to be used for the activity.

TUESDAY

Start

End

Start

End

WEDNESDAY

Start

End

Start

End

THURSDAY

Start

End

Start

End

FRIDAY

Start

End

Start

End

SATURDAY

Start

End

Start

End

Continued from previous page...

SUNDAY

Start

End

Start

End

Will the sale of alcohol be for consumption:

- On the premises       Off the premises       Both

If the sale of alcohol is for consumption on the premises select on, if the sale of alcohol is for consumption away from the premises select off. If the sale of alcohol is for consumption on the premises and away from the premises select both.

State any seasonal variations

For example (but not exclusively) where the activity will occur on additional days during the summer months.

The primary motivation behind this application is to provide mulled wine and baileys hot chocolate during the winter months.

Non-standard timings. Where the premises will be used for the supply of alcohol at different times from those listed in the column on the left, list below

For example (but not exclusively), where you wish the activity to go on longer on a particular day e.g. Christmas Eve.

We do not anticipate at this stage to have occasions when we will need to operate longer than the proposed hours. If there was a special occasion then we would apply for a TENs license.

State the name and details of the individual whom you wish to specify on the licence as premises supervisor

**Name**

First name

Family name

Date of birth   
dd      mm      yyyy



Continued from previous page...

**Enter the contact's address**

Building number or name

Street

District

City or town

County or administrative area

Postcode

Country

Personal Licence number (if known)

Issuing licensing authority (if known)

**PROPOSED DESIGNATED PREMISES SUPERVISOR CONSENT**

How will the consent form of the proposed designated premises supervisor be supplied to the authority?

- Electronically, by the proposed designated premises supervisor
- As an attachment to this application

Reference number for consent form (if known)

If the consent form is already submitted, ask the proposed designated premises supervisor for its 'system reference' or 'your reference'.

**Section 16 of 21**

**ADULT ENTERTAINMENT**

Highlight any adult entertainment or services, activities, or other entertainment or matters ancillary to the use of the premises that may give rise to concern in respect of children

Give information about anything intended to occur at the premises or ancillary to the use of the premises which may give rise to concern in respect of children, regardless of whether you intend children to have access to the premises, for example (but not exclusively) nudity or semi-nudity, films for restricted age groups etc gambling machines etc.

N/A

**Section 17 of 21**

**HOURS PREMISES ARE OPEN TO THE PUBLIC**

**Standard Days And Timings**

MONDAY

Start

End

Start

End

Give timings in 24 hour clock. (e.g., 16:00) and only give details for the days of the week when you intend the premises to be used for the activity.

Continued from previous page...

TUESDAY

Start	<input type="text" value="09:00"/>	End	<input type="text" value="19:00"/>
Start	<input type="text"/>	End	<input type="text"/>

WEDNESDAY

Start	<input type="text" value="09:00"/>	End	<input type="text" value="19:00"/>
Start	<input type="text"/>	End	<input type="text"/>

THURSDAY

Start	<input type="text" value="09:00"/>	End	<input type="text" value="19:00"/>
Start	<input type="text"/>	End	<input type="text"/>

FRIDAY

Start	<input type="text" value="09:00"/>	End	<input type="text" value="19:00"/>
Start	<input type="text"/>	End	<input type="text"/>

SATURDAY

Start	<input type="text" value="09:00"/>	End	<input type="text" value="19:00"/>
Start	<input type="text"/>	End	<input type="text"/>

SUNDAY

Start	<input type="text" value="09:00"/>	End	<input type="text" value="19:00"/>
Start	<input type="text"/>	End	<input type="text"/>

State any seasonal variations

For example (but not exclusively) where the activity will occur on additional days during the summer months.

There will be no seasonal variations.

Non standard timings. Where you intend to use the premises to be open to the members and guests at different times from those listed in the column on the left, list below

For example (but not exclusively), where you wish the activity to go on longer on a particular day e.g. Christmas Eve.

N/A

**Section 18 of 21**

**LICENSING OBJECTIVES**

Describe the steps you intend to take to promote the four licensing objectives:

a) General – all four licensing objectives (b,c,d,e)

**Continued from previous page...**

List here steps you will take to promote all four licensing objectives together.

Kahaila Cafe is in a Cumulative Impact Zone. We want to ensure that we do not have a negative impact on the licensing objectives in our local area. Our strategies in achieving this are as follows:

- 1) Limit our opening hours to 7pm.
- 2) We will not serve spirits (other than a shot of Baileys liquor in a Hot Chocolate).
- 3) Install comprehensive CCTV system.
- 4) Display "No proof of age, no sale" signage
- 5) Display signs to remind customer to leave quietly and have regard for local residents

b) The prevention of crime and disorder

Kahaila will install comprehensive CCTV coverage, with specific attention to the entrance/exit and point of sales area.

The CCTV system shall conform to the following points:

1. Cameras will be sited to observe the entrance and exit doors both inside and outside.
2. Cameras on the entrances will capture full frame shots of the heads and shoulders of all people entering the premises i.e. capable of identification.
3. Cameras viewing till areas will capture frames not less than 50% of screen.
4. Cameras overlooking floor area will be wide angled to give an overview of the premises.
5. Be capable of visually confirming the nature of the crime committed.
6. Provide a linked record of the date, time and place of any image.
7. Provide good quality images –colour during opening times.

c) Public safety

We have appropriate fire and safety procedures in place. We have a fire safety contractor who carries out annual inspection of fire and safety equipment as well as train staff in how to use the equipment.

d) The prevention of public nuisance

Clear and eligible notices will be prominently displayed to remind customers to leave quietly and have regard for local residents.

e) The protection of children from harm

All staff will be trained regularly to prevent underage sales, operating a "No proof of age, No Sale" policy

The licensee and staff will ask persons who appear to be under the age of 25 for photographic ID such as proof of age cards, the Connexions Card and Citizen Card, photographic driving licence or passport, an official identity card issued by HM Forces or by an EU country, bearing the photograph and date of birth of bearer.

A register of refused sales shall be kept and maintained on the premises.

**Section 19 of 21**

**NOTES ON DEMONSTRATING ENTITLEMENT TO WORK IN THE UK**

*Continued from previous page...*

**Entitlement to work/immigration status for individual applicants and applications from partnerships which are not limited liability partnerships:**

A licence may not be held by an individual or an individual in a partnership who is resident in the UK who:

- does not have the right to live and work in the UK; or
- is subject to a condition preventing him or her from doing work relating to the carrying on of a licensable activity.

Any premises licence issued in respect of an application made on or after 6 April 2017 will become invalid if the holder ceases to be entitled to work in the UK.

Applicants must demonstrate that they have an entitlement to work in the UK and are not subject to a condition preventing them from doing work relating to the carrying on of a licensable activity. They do this in one of two ways: 1) by providing with this application copies or scanned copies of the documents listed below (which do not need to be certified), or 2) by providing their 'share code' to enable the licensing authority to carry out a check using the Home Office online right to work checking service (see below).

**Documents which demonstrate entitlement to work in the UK**

- An expired or current passport showing the holder, or a person named in the passport as the child of the holder, is a British citizen or a citizen of the UK and Colonies having the right of abode in the UK [please see note below about which sections of the passport to copy].
- An expired or current passport or national identity card showing the holder, or a person named in the passport as the child of the holder, is a national of a European Economic Area country or Switzerland.
- A Registration Certificate or document certifying permanent residence issued by the Home Office to a national of a European Economic Area country or Switzerland.
- A Permanent Residence Card issued by the Home Office to the family member of a national of a European Economic Area country or Switzerland.
- A **current** Biometric Immigration Document (Biometric Residence Permit) issued by the Home Office to the holder indicating that the person named is allowed to stay indefinitely in the UK, or has no time limit on their stay in the UK.
- A **current** passport endorsed to show that the holder is exempt from immigration control, is allowed to stay indefinitely in the UK, has the right of abode in the UK, or has no time limit on their stay in the UK.
- A **current** Immigration Status Document issued by the Home Office to the holder with an endorsement indicating that the named person is allowed to stay indefinitely in the UK or has no time limit on their stay in the UK, **when produced in combination with** an official document giving the person's permanent National Insurance number and their name issued by a Government agency or a previous employer.
- A birth or adoption certificate issued in the UK, **when produced in combination with** an official document giving the person's permanent National Insurance number and their name issued by a Government agency or a previous employer.
- A birth or adoption certificate issued in the Channel Islands, the Isle of Man or Ireland **when produced in combination with** an official document giving the person's permanent National Insurance number and their name issued by a Government agency or a previous employer.
- A certificate of registration or naturalisation as a British citizen, **when produced in combination with** an official document giving the person's permanent National Insurance number and their name issued by a Government agency or a previous employer.

**Continued from previous page...**

- A **current** passport endorsed to show that the holder is allowed to stay in the UK and is currently allowed to work and is not subject to a condition preventing the holder from doing work relating to the carrying on of a licensable activity.
- A **current** Biometric Immigration Document (Biometric Residence Permit) issued by the Home Office to the holder which indicates that the named person can currently stay in the UK and is allowed to work relation to the carrying on of a licensable activity.
- A **current** Residence Card issued by the Home Office to a person who is not a national of a European Economic Area state or Switzerland but who is a family member of such a national or who has derivative rights or residence.
- A **current** Immigration Status Document containing a photograph issued by the Home Office to the holder with an endorsement indicating that the named person may stay in the UK, and is allowed to work and is not subject to a condition preventing the holder from doing work relating to the carrying on of a licensable activity **when produced in combination with** an official document giving the person's permanent National Insurance number and their name issued by a Government agency or a previous employer.
- A Certificate of Application, **less than 6 months old**, issued by the Home Office under regulation 18(3) or 20(2) of the Immigration (European Economic Area) Regulations 2016, to a person who is not a national of a European Economic Area state or Switzerland but who is a family member of such a national or who has derivative rights of residence.
- Reasonable evidence that the person has an outstanding application to vary their permission to be in the UK with the Home Office such as the Home Office acknowledgement letter or proof of postage evidence, or reasonable evidence that the person has an appeal or administrative review pending on an immigration decision, such as an appeal or administrative review reference number.
- Reasonable evidence that a person who is not a national of a European Economic Area state or Switzerland but who is a family member of such a national or who has derivative rights of residence in exercising treaty rights in the UK including:-
  - evidence of the applicant's own identity – such as a passport,
  - evidence of their relationship with the European Economic Area family member – e.g. a marriage certificate, civil partnership certificate or birth certificate, and
  - evidence that the European Economic Area national has a right of permanent residence in the UK or is one of the following if they have been in the UK for more than 3 months:
    - (i) working e.g. employment contract, wage slips, letter from the employer,
    - (ii) self-employed e.g. contracts, invoices, or audited accounts with a bank,
    - (iii) studying e.g. letter from the school, college or university and evidence of sufficient funds; or
    - (iv) self-sufficient e.g. bank statements.

Family members of European Economic Area nationals who are studying or financially independent must also provide evidence that the European Economic Area national and any family members hold comprehensive sickness insurance in the UK. This can include a private medical insurance policy, an EHIC card or an S1, S2 or S3 form.

**Original documents must not be sent to licensing authorities.** If the document copied is a passport, a copy of the following pages should be provided:-

- (i) any page containing the holder's personal details including nationality;
- (ii) any page containing the holder's photograph;
- (iii) any page containing the holder's signature;
- (iv) any page containing the date of expiry; and
- (v) any page containing information indicating the holder has permission to enter or remain in the UK and is permitted to work.

**Continued from previous page...**

If the document is not a passport, a copy of the whole document should be provided.

Your right to work will be checked as part of your licensing application and this could involve us checking your immigration status with the Home Office. We may otherwise share information with the Home Office. Your licence application will not be determined until you have complied with this guidance.

**Home Office online right to work checking service**

As an alternative to providing a copy of the documents listed above, applicants may demonstrate their right to work by allowing the licensing authority to carry out a check with the Home Office online right to work checking service.

To demonstrate their right to work via the Home Office online right to work checking service, applicants should include in this application their 9-digit share code (provided to them upon accessing the service at <https://www.gov.uk/prove-right-to-work>) which, along with the applicant's date of birth (provided within this application), will allow the licensing authority to carry out the check.

In order to establish the applicant's right to work, the check will need to indicate that the applicant is allowed to work in the United Kingdom and is not subject to a condition preventing them from doing work relating to the carrying on of a licensable activity.

An online check will not be possible in all circumstances because not all applicants will have an immigration status that can be checked online. The Home Office online right to work checking service sets out what information and/or documentation applicants will need in order to access the service. Applicants who are unable to obtain a share code from the service should submit copy documents as set out above.

**Section 20 of 21**

**NOTES ON REGULATED ENTERTAINMENT**

**Continued from previous page...**

In terms of specific **regulated entertainments** please note that:

- Plays: no licence is required for performances between 08:00 and 23:00 on any day, provided that the audience does not exceed 500.
- Films: no licence is required for 'not-for-profit' film exhibition held in community premises between 08:00 and 23:00 on any day provided that the audience does not exceed 500 and the organiser (a) gets consent to the screening from a person who is responsible for the premises; and (b) ensures that each such screening abides by age classification ratings.
- Indoor sporting events: no licence is required for performances between 08:00 and 23:00 on any day, provided that the audience does not exceed 1000.
- Boxing or Wrestling Entertainment: no licence is required for a contest, exhibition or display of Greco-Roman wrestling, or freestyle wrestling between 08:00 and 23:00 on any day, provided that the audience does not exceed 1000. Combined fighting sports – defined as a contest, exhibition or display which combines boxing or wrestling with one or more martial arts – are licensable as a boxing or wrestling entertainment rather than an indoor sporting event.
- Live music: no licence permission is required for:
  - o a performance of unamplified live music between 08:00 and 23:00 on any day, on any premises.
  - o a performance of amplified live music between 08:00 and 23:00 on any day on premises authorised to sell alcohol for consumption on those premises, provided that the audience does not exceed 500.
  - o a performance of amplified live music between 08:00 and 23:00 on any day, in a workplace that is not licensed to sell alcohol on those premises, provided that the audience does not exceed 500.
  - o a performance of amplified live music between 08:00 and 23:00 on any day, in a church hall, village hall, community hall, or other similar community premises, that is not licensed by a premises licence to sell alcohol, provided that (a) the audience does not exceed 500, and (b) the organiser gets consent for the performance from a person who is responsible for the premises.
  - o a performance of amplified live music between 08:00 and 23:00 on any day, at the non-residential premises of (i) a local authority, or (ii) a school, or (iii) a hospital, provided that (a) the audience does not exceed 500, and (b) the organiser gets consent for the performance on the relevant premises from: (i) the local authority concerned, or (ii) the school or (iii) the health care provider for the hospital.
- Recorded Music: no licence permission is required for:
  - o any playing of recorded music between 08:00 and 23:00 on any day on premises authorised to sell alcohol for consumption on those premises, provided that the audience does not exceed 500.
  - o any playing of recorded music between 08:00 and 23:00 on any day, in a church hall, village hall, community hall, or other similar community premises, that is not licensed by a premises licence to sell alcohol, provided that (a) the audience does not exceed 500, and (b) the organiser gets consent for the performance from a person who is responsible for the premises.
  - o any playing of recorded music between 08:00 and 23:00 on any day, at the non-residential premises of (i) a local authority, or (ii) a school, or (iii) a hospital, provided that (a) the audience does not exceed 500, and (b) the organiser gets consent for the performance on the relevant premises from: (i) the local authority concerned, or (ii) the school proprietor or (iii) the health care provider for the hospital.

**Continued from previous page...**

- Dance: no licence is required for performances between 08.00 and 23.00 on any day, provided that the audience does not exceed 500. However, a performance which amounts to adult entertainment remains licensable.
- Cross activity exemptions: no licence is required between 08.00 and 23.00 on any day, with no limit on audience size for:
  - o any entertainment taking place on the premises of the local authority where the entertainment is provided by or on behalf of the local authority;
  - o any entertainment taking place on the hospital premises of the health care provider where the entertainment is provided by or on behalf of the health care provider;
  - o any entertainment taking place on the premises of the school where the entertainment is provided by or on behalf of the school proprietor; and
  - o any entertainment (excluding films and a boxing or wrestling entertainment) taking place at a travelling circus, provided that (a) it takes place within a moveable structure that accommodates the audience, and (b) that the travelling circus has not been located on the same site for more than 28 consecutive days.

**Section 21 of 21**

**PAYMENT DETAILS**

This fee must be paid to the authority. If you complete the application online, you must pay it by debit or credit card.

Premises Licence Fees are determined by the non domestic rateable value of the premises.

To find out a premises non domestic rateable value go to the Valuation Office Agency site at [http://www.voa.gov.uk/business\\_rates/index.htm](http://www.voa.gov.uk/business_rates/index.htm)

Band A - No RV to £4,300 = £100.00

Band B - £4,301 to £33,000 = £190.00

Band C - £33,001 to £8700 = 315.00

Band D - £87001 to £12500 = £450.00\*

Band E - £125001 and over = 635.00\*

\*If the premises rateable value is in Bands D or E and the premises is primarily used for the consumption of alcohol on the premises then your are required to pay a higher fee

Band D - £7001 to £12500 = £900.00

Band E - £125001 and over £1,905.00

There is an exemption from the payment of fees in relation to the provision of regulated entertainment at church halls, chapel halls or premises of a similar nature, village halls, parish or community halls, or other premises of a similar nature. The costs associated with these licences will be met by central Government. If, however, the licence also authorises the use of the premises for the supply of alcohol or the provision of late night refreshment, a fee will be required.

Schools and sixth form colleges are exempt from the fees associated with the authorisation of regulated entertainment only where the entertainment is provided by and at the school or college and for the purposes of the school or college.

If you operate a large event you are subject to ADDITIONAL fees based upon the number in attendance at any one time

Capacity 5000-9999 = £1,000.00

Capacity 10000 -14999 = £2,000.00

Capacity 15000-19999 = £4,000.00

Capacity 20000-29999 = £8,000.00

Capacity 30000-39000 = £16,000.00

Capacity 40000-49999 = £24,000.00

Capacity 50000-59999 = £32,000.00

Capacity 60000-69999 = £40,000.00

Capacity 70000-79999 = £48,000.00

Capacity 80000-89999 = £56,000.00

Capacity 90000 and over = £64,000.00

NOTE: From 1st January 2018 Licences if you are granted a Licence to permit the sale/supply of alcohol between midnight and 6am (00:00 and 06:00 hours) on any day you will be liable to pay the Late Night Levy charge. The charge must be paid 14 days after the grant of your Licence, unless you fall within one of the exemption categories. Non-payment of the levy can result in suspension of your licence, as per sections 55A and 92A of the Licensing Act 2003, as amended and section 229(6) of the Police and Social Responsibility Act 2011. For more information below visit <https://www.towerhamlets.gov.uk/latenightlevy>



Continued from previous page...

\* Fee amount (£)

315.00

## ATTACHMENTS

## AUTHORITY POSTAL ADDRESS

### Address

Building number or name

Street

District

City or town

County or administrative area

Postcode

Country

United Kingdom

## DECLARATION

\* I/we understand it is an offence, liable on conviction to a fine up to level 5 on the standard scale, under section 158 of the licensing act 2003, to make a false statement in or in connection with this application.

[APPLICABLE TO INDIVIDUAL APPLICANTS ONLY, INCLUDING THOSE IN A PARTNERSHIP WHICH IS NOT A LIMITED LIABILITY PARTNERSHIP] I UNDERSTAND I AM NOT ENTITLED TO BE ISSUED WITH A LICENCE IF I DO NOT HAVE THE ENTITLEMENT TO LIVE AND WORK IN THE UK (OR IF I AM SUBJECT TO A CONDITION PREVENTING ME FROM DOING WORK RELATING TO THE CARRYING ON OF A LICENSABLE ACTIVITY) AND THAT MY LICENCE WILL BECOME INVALID IF I CEASE TO BE ENTITLED TO LIVE AND WORK IN THE UK (PLEASE READ GUIDANCE NOTE 15). THE DPS NAMED IN THIS APPLICATION FORM IS ENTITLED TO WORK IN THE UK (AND IS NOT SUBJECT TO CONDITIONS PREVENTING HIM OR HER FROM DOING WORK RELATING TO A LICENSABLE ACTIVITY) AND I HAVE SEEN A COPY OF HIS OR HER PROOF OF ENTITLEMENT TO WORK, IF APPROPRIATE (PLEASE SEE NOTE 15).

Ticking this box indicates you have read and understood the above declaration

This section should be completed by the applicant, unless you answered "Yes" to the question "Are you an agent acting on behalf of the applicant?"

\* Full name

\* Capacity

Date (dd/mm/yyyy)

Add another signatory

Once you're finished you need to do the following:

1. Save this form to your computer by clicking file/save as...
2. Go back to <https://www.gov.uk/apply-for-a-licence/premises-licence/tower-hamlets/apply-1> to upload this file and continue with your application.

Don't forget to make sure you have all your supporting documentation to hand.

*Continued from previous page...*

**IT IS AN OFFENCE LIABLE TO SUMMARY CONVICTION TO A FINE OF ANY AMOUNT UNDER SECTION 158 OF THE LICENSING ACT 2003, TO MAKE A FALSE STATEMENT IN OR IN CONNECTION WITH THIS APPLICATION**

**IT IS AN OFFENCE UNDER SECTION 24B OF THE IMMIGRATION ACT 1971 FOR A PERSON TO WORK WHEN THEY KNOW, OR HAVE REASONABLE CAUSE TO BELIEVE, THAT THEY ARE DISQUALIFIED FROM DOING SO BY REASON OF THEIR IMMIGRATION STATUS. THOSE WHO EMPLOY AN ADULT WITHOUT LEAVE OR WHO IS SUBJECT TO CONDITIONS AS TO EMPLOYMENT WILL BE LIABLE TO A CIVIL PENALTY UNDER SECTION 15 OF THE IMMIGRATION, ASYLUM AND NATIONALITY ACT 2006 AND PURSUANT TO SECTION 21 OF THE SAME ACT, WILL BE COMMITTING AN OFFENCE WHERE THEY DO SO IN THE KNOWLEDGE, OR WITH REASONABLE CAUSE TO BELIEVE, THAT THE EMPLOYEE IS DISQUALIFIED**

# Appendix 2

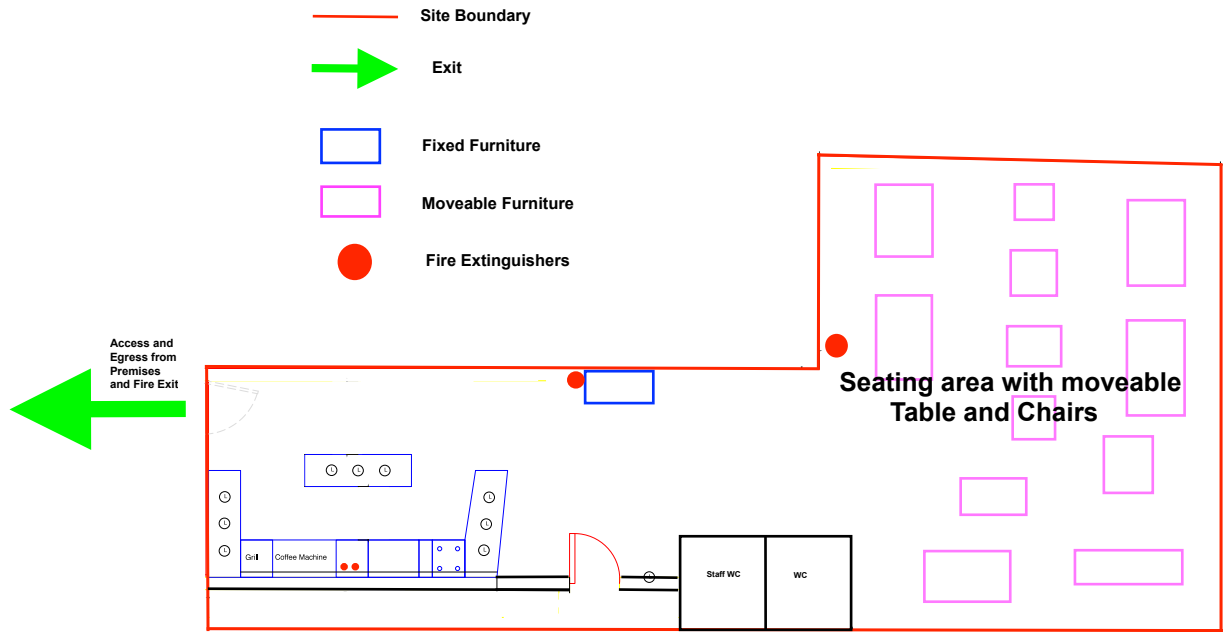

**Plan indicates extent of boundary of building noted by red line  
Area within red line is to be licensed**

General Notes

No.	Revision/Issue	Date

Firm Name and Address  
**Kahalia  
GPI**

Project Name and Address  
**Floor Plan  
135 Brick Lane  
London E1  
DWG. BL001**

Project	<b>Kahalia</b>	Sheet	<b>1</b>
Date	<b>02.11.21</b>		
Scale	<b>1:50 @ A1</b>		

# Appendix 3

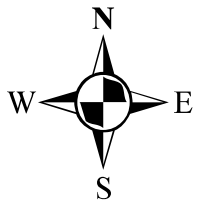

# 135 Brick Lane

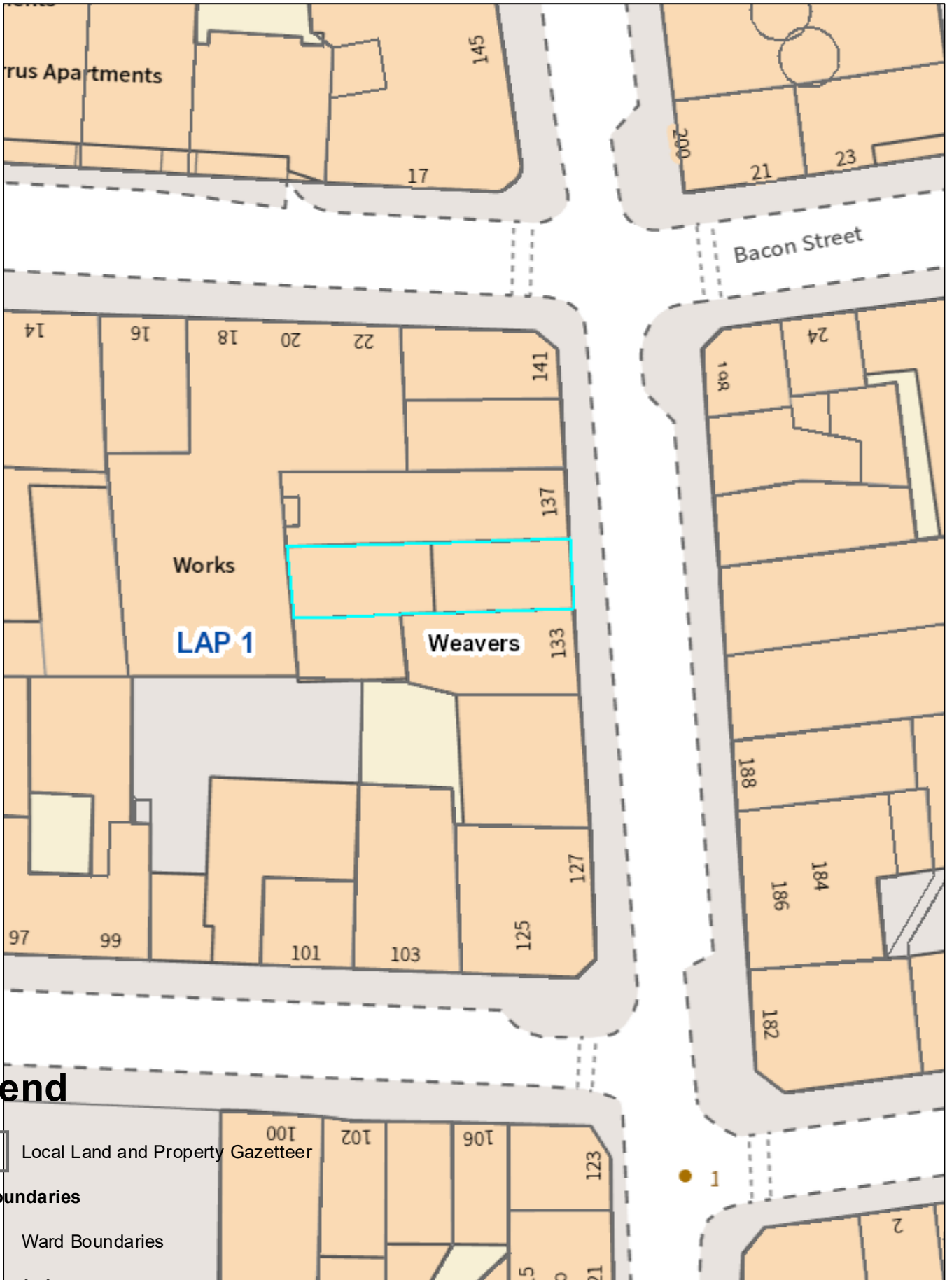

## Legend

Local Land and Property Gazetteer

**Ward Boundaries**  
 Ward Boundaries

**LAP Boundaries**  
 LAP Boundaries

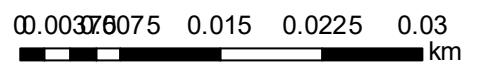

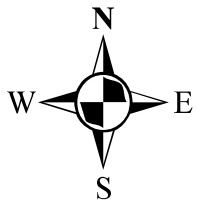

# 135 Brick Lane



## Legend

 Local Land and Property Gazetteer

### Ward Boundaries

 Ward Boundaries

### LAP Boundaries

 LAP Boundaries

00.0075015 0.03 0.045 0.06  
 km

# Appendix 4



135 Brick Lane - Nearest licences

Name and address	Licensable activities and hours	Opening hours
<p><b>(Subway)</b>  <b>222 Brick Lane</b>  <b>London</b>  <b>E1 6SA</b></p>	<p>The provision of late night refreshment,</p> <ul style="list-style-type: none"> <li>• Friday &amp; Saturday, 23.00pm to 04.00am the following day</li> </ul>	<ul style="list-style-type: none"> <li>• Monday to Thursday, 07.00am to 23.00pm.</li> <li>• Friday, 07.00am to 04.00am the following day.</li> <li>• Saturday, 09.00am to 04.00am the following day.</li> <li>• Sunday, 09.00am to 22.00pm.</li> </ul>
<p><b>(Alcotraz)</b>  <b>212 Brick Lane</b>  <b>London</b>  <b>E1 6SA</b></p>	<p><b>The sale by retail of alcohol (on and off sales)</b></p> <ul style="list-style-type: none"> <li>• <i>(Monday and Tuesday, no licensable activities)</i></li> <li>• Wednesday and Thursday, from 12:00 hours to 23:30 hours</li> <li>• Friday and Saturday, from 12:00 hours to 00:00 hours (midnight)</li> <li>• Sunday, from 12:00 hours to 22:30 hours</li> </ul> <p><b>The provision of regulated entertainment – Indoors (Plays)</b></p> <ul style="list-style-type: none"> <li>• <i>(Monday and Tuesday, no licensable activities)</i></li> <li>• Wednesday to Friday, from 17:00 hours to 23:00 hours</li> <li>• Saturday, from 12:00 hours to 23:00 hours</li> <li>• Sunday, from 16:00 hours to 19:00 hours</li> </ul> <p><b>The provision of regulated entertainment - Indoors</b></p> <ul style="list-style-type: none"> <li>• <i>(Monday and Tuesday, no licensable activities)</i></li> <li>• Wednesday and Thursday, from 23:00 hours to 23:30 hours</li> <li>• Friday and Saturday, from 23:00 hours to 00:00 hours (midnight)</li> </ul>	<ul style="list-style-type: none"> <li>• <i>(Monday and Tuesday, premises not open)</i></li> <li>• Wednesday and Thursday, 12:00 hrs to 00:00 hrs (midnight)</li> <li>• Friday and Saturday, from 12:00 hrs to 00:30 hrs the following day</li> <li>• Sunday, from 12:00 hrs to 23:00 hrs</li> </ul>
<p><b>210 Brick Lane</b>  <b>London</b>  <b>E1 6SA</b></p>	<p><b>Alcohol (Off sales)</b></p> <ul style="list-style-type: none"> <li>• Monday to Thursday, from 06:00 hours to 01:30 hours</li> <li>• Friday and Saturday, from 06:00 hours to 02:00 hours</li> <li>• Sunday, from 06:00 hours to 01:00 hours</li> </ul>	<ul style="list-style-type: none"> <li>• Monday to Sunday, from 00:00 hours to 23:59 hours (24 hours)</li> </ul>

<p><b>(3AKE)</b>  <b>204 Brick Lane</b>  <b>London</b>  <b>E1 6SA</b></p>	<p><u>Sale of Alcohol (Off Sales only)</u></p> <p>Monday to Saturday from 10:00 hours to 23:00 hours</p> <p>Sunday 12:00 hours to 22:30 hours</p> <p><u>Sale of Alcohol (On Sales only)</u></p> <p>(1) On weekdays, other than Christmas Day, Good Friday or New Year's Eve from 10am to midnight.</p> <p>(2) On Sundays, other than Christmas Day or New Year's Eve, and on Good Friday: 12 noon to 11:30pm</p> <p>(3) On Christmas Day: 12 noon to 11:30pm;</p> <p>(4) On New Year's Eve, except on a Sunday, 11 a.m. to midnight;</p> <p>(5) On New Year's Eve on a Sunday, 12 noon to 11.30 p.m.</p> <p>(6) On New Year's Eve from the end of permitted hours on New Year's Eve to the start of permitted hours on the following day (or, if there are no permitted hours on the following day, midnight on 31st December).</p>	<p>There are no restrictions on the hours during which this premises is open to the public</p>
<p><b>(Evering Bakery)</b>  <b>155 Brick Lane</b>  <b>London E1 6SB</b></p>	<p><b>The provision of late night refreshment</b></p> <p>Monday, Tuesday, Wednesday, Thursday, Friday, Saturday and Sunday from 23:00 hours to 05:00 hours</p>	<p>Monday, Tuesday, Wednesday, Thursday, Friday, Saturday and Sunday 24 hours</p>
<p><b>(Hookah Lounge)</b>  <b>133 Brick Lane</b>  <b>London</b>  <b>E1 6SB</b></p>	<p><b>Alcohol (On sales)</b></p> <ul style="list-style-type: none"> <li>• Monday to Thursday, 11:00 hrs to 12 midnight</li> <li>• Friday and Saturday, 11:00 hrs to 01:40 hrs</li> <li>• Sunday, 11:00 hrs to midnight</li> </ul> <p><b>Late Night Refreshment</b></p> <ul style="list-style-type: none"> <li>• Monday to Thursday, 23:00 hrs to 12 midnight</li> <li>• Friday and Saturday, 23:00 hrs to 01:40 hrs</li> <li>• Sunday, 23:00 hrs to midnight</li> </ul>	<ul style="list-style-type: none"> <li>• Monday to Thursday, 11:00 hrs to 12 midnight</li> <li>• Friday and Saturday, 11:00 hrs to 02:00 hrs</li> <li>• Sunday, 11:00 hrs to midnight</li> </ul> <p><u>Non-standard times</u></p> <p>New Years Eve is subject to the Regulatory Reform (Special Occasion Licensing) Order 2002. Which means that while that order is in effect the premises may remain open for the twelve hours between 11pm on New Years Eve and 11am on New Years Day.</p>

135 Brick Lane - Nearest licences

<p><b>Simmons Bar</b>  <b>202 Brick Lane</b>  <b>London</b>  <b>E1 6SA</b></p>	<p><b>The sale of alcohol (On and off sales)</b></p> <ul style="list-style-type: none"> <li>▪ Sunday to Thursday, from 11:00 hours to 23:00 hrs</li> <li>▪ Friday and Saturday, from 11:00 hours to 00:30 hrs</li> </ul> <p><b>Provision of late night refreshment:</b></p> <ul style="list-style-type: none"> <li>▪ Sunday to Thursday, from 23:00 hours to 23:30 hrs</li> <li>▪ Friday and Saturday, from 23:00 hours to 01:00 hrs</li> </ul>	<ul style="list-style-type: none"> <li>▪ Sunday to Thursday, from 10:00 hours to 23:30 hrs</li> <li>▪ Friday and Saturday, from 10:00 hours to 01:00 hrs</li> </ul>
<p><b>(I Mattoni)</b>  <b>224 Brick Lane</b>  <b>London</b>  <b>E1 6SA</b></p>	<p><b>Alcohol (On and off supplies)</b></p> <ul style="list-style-type: none"> <li>• Sunday to Thursday, from 12:00 hours to 23:00</li> <li>• Friday and Saturday, from 12:00 hours to 12midnight</li> </ul> <p><b>Late Night Refreshment</b></p> <ul style="list-style-type: none"> <li>• Sunday to Thursday, from 23:00 hours to 12midnight</li> <li>• Friday and Saturday, from 23:00 hours to 01:00 hours the following day</li> </ul>	<ul style="list-style-type: none"> <li>• Sunday to Thursday, from 09:00 hours to 12midnight</li> <li>Friday and Saturday, from 09:00 hours to 01:00 hours the following day</li> </ul>

# Appendix 5

Licensing Authority:  
[REDACTED]

CC: Applicant Paul Unsworth  
[REDACTED]

2<sup>nd</sup> December 2021

Your reference  
My reference: LIC/142684/LMI

Dear Licensing Authority,

PLACE Directorate  
Public Realm

Environmental Health & Trading Standards  
Licensing & Safety Team  
Mulberry Place  
5 Clove Crescent  
London E14 2BG

Tel: [REDACTED]  
Fax: 020 7364 0863  
Email: [licensing@towerhamlets.gov.uk](mailto:licensing@towerhamlets.gov.uk)

[www.towerhamlets.gov.uk](http://www.towerhamlets.gov.uk)

### **Licensing Act 2003**

New premises licence application: Kahaila 135 Brick Lane London E1 6SB

The Licensing Authority (acting a Responsible Authority) is making a representation against the above application.

#### **Special Cumulative Impact Policy for the Brick Lane**

***This special policy creates a rebuttable presumption that applications for the grant or variation of premises licences or club premises certificates which are likely to add to the existing cumulative impact will normally be refused following the receipt of representations, unless the applicant can demonstrate in the operation schedule that there will be no negative cumulative impacts with one or more of the licensing objectives.***

*The Council reviewed the Special Cumulative Impact Policy in 2021 and, following consultation, decided it was still of the opinion that the concentration of licensed premises within Brick Lane area was having a cumulative impact on the licensing objectives of crime and disorder and prevention of public nuisance.*

*The Licensing Authority is of the view that the number, type and density of premises selling/supplying alcohol for consumption on and off the premises and/or the provision of late night refreshment in the Brick Lane is having a cumulative impact on the licensing objectives. Therefore, it is likely that granting further licences would be inconsistent with the authority's duty to promote the licensing objectives. Thus, it has declared a cumulative impact assessment within these areas.*

***This Policy will be strictly applied and where relevant representations are received and it is the view of the Council that the application will be refused. Applicants will need to demonstrate that there are exceptional circumstances and that granting their application will not negatively add to the cumulative effect on the Licensing Objectives within the Brick Lane CIA if they wish to rebut this presumption.***



*The Special Cumulative Impact policy creates a rebuttable presumption that where relevant representations are received by one or more of the responsible authorities and/or other persons against applications (Councillors, Members of the Public) within the CIA zones the application will be refused.*

*Where representations have been received in respect to applications within the CIA zones the onus is on the applicant to adequately rebut the presumption.*

*This special policy is not absolute, and the Licensing Authority recognises that it has to balance the needs of businesses with local residents. The circumstances of each application will be considered on its merits and the Licensing Authority shall grant applications when representations are not received. The applicant should demonstrate that the operation of the premises will not add to the cumulative impact on one or more of the following licensing objectives:*

- *Prevention of Crime and Disorder;*
- *Prevention of Public Nuisance.*

*Therefore, applicants will be expected to comprehensively demonstrate why a new or varied licence will not add to the cumulative impact. They are strongly advised to give consideration to mitigating potential cumulative impact issues when setting out steps they will take to promote the licensing objectives in their operating schedule.*

#### **Possible exceptions to the Brick Lane and Bethnal Green Cumulative Impact Assessments**

- *Applications for licences for small premises with a capacity of fifty persons or less who only intend to operate within framework hours, and that;*
  - *Only have consumption of food (late night refreshment) and drink (alcohol) on the premises only,*
  - *Only provide Off sales of food (late night refreshment) and drink (alcohol) for delivery (i.e. not for take away),**and,*
  - *Have arrangements to prevent vertical drinking, for example fully seated venues;*
- *Applications for licences that are not alcohol led (e.g. Hairdressers wanting to provide alcohol to clients during their hair cut/treatments),*
- *Applications for licences where the applicant has recently surrendered a licence for another premises of a similar size and providing similar licensable activities in the same CIA Area.*

*Licensing Authority will **not** consider the following as possible exceptions:*

- *that the premises will be well managed and run,*
- *that the premises will be constructed to a high standard,*
- *that the applicant operates similar premises elsewhere without complaint.*



### Licensable activities and times

The Licensing Authority has had regard to the Guidance to the Act when determining this policy. The end times set out in the policy are not (and should not be regarded as) the 'usual' or 'normal' terminal hour for licensable activities in the Borough. Instead, the 'framework hours' serve to identify cases where the Licensing Authority will pay particular regard to the likely effect on the local neighbourhood of carrying out the proposed licensable activities during the hours applied for. Applications for hours up to the end of the Framework Hours will not automatically be granted. This policy will be applied only where relevant representations are made. Each case will be considered on its merits.

- Sunday – 06:00 hours to 22:30 hours
- Monday to Thursday – 06:00 hours to 23:30 hours
- Friday and Saturday – 06:00 hours to 00:00 hours (midnight)

Applications in respect of premises licences and club premises certificates to authorise licensable activities outside the framework hours, and in respect of which relevant representations are made, will be decided on their own merits and with particular regard to the following.

- a) The location of the premises and the general character of the area in which the premises are situated. (i.e. does the area include residential or business premises likely to be adversely affected).
- b) The proposed hours during which licensable activities will be take place and the proposed hours during which customers will be permitted to remain on the premises.
- c) The adequacy of the applicant's proposals to address the issues of the prevention of crime and disorder and the prevention of public nuisance.
- d) Where the premises have been previously licensed, the past operation of the premises.
- e) Whether customers have access to public transport when arriving at or leaving the premises at night time and in the early hours of the morning.
- f) The proximity of the premises to other licensed premises in the vicinity and the hours of those other premises.

### The Home Office guidance

under Section 182 of the Licensing Act 2003 (8.42) says:

*“Applicants are, in particular, expected to obtain sufficient information to enable them to demonstrate, when setting out the steps they propose to take to promote the licensing objectives, that they understand:*



- *the layout of the local area and physical environment including crime and disorder hotspots, proximity to residential premises and proximity to areas where children may congregate;*
- *any risk posed to the local area by the applicants' proposed licensable activities; and*
- *any local initiatives (for example, local crime reduction initiatives or voluntary schemes including local taxi-marshalling schemes, street pastors and other schemes) which may help to mitigate potential risks."*

On a balance of probability, this Authority is concerned by the addition of another premises selling alcohol, potentially adding to the existing anti-social issues in the area, particularly through access and egress. The addition of alcohol to the existing premises could change the dynamic of customers in high spirits and therefore potentially undermining the licensing objectives.

If the applicant is unable to prove to the Licensing Sub-Committee, through the implementation of appropriate conditions within the Operating Schedule, that the granting of the application will not undermine the licensing objectives; then the application should be rejected. However, if the Sub-Committee is minded to grant a licence then I would ask that the following additional conditions are attached:

1. *No vertical drinking. Customers must be seating when consuming mulled wine or alcohol infused drinks.*
2. *Challenge 25 proof of age scheme shall be operated at the premises where the only acceptable forms of identification are recognised photographic identification cards, such as a driving licence, passport or proof of age card with the PASS Hologram.*
3. *A record shall be kept detailing all refused sales of alcohol. The record should include the date and time of the refused sale and the name of the member of staff who refused the sale. The record shall be available for inspection at the premises by the police or an authorised officer at all times whilst the premises is open.*
4. *When the designated premise supervisor is not on the premises any or all persons authorised to sell alcohol will be authorised by the designated premises supervisor in writing. This shall be available on request by the Police or any authorised officer.*
5. *No beers or spirits shall be permitted. Save for mulled wine or blended hot drinks only. (Exclusively for hot chocolate with a single measure of Bailey's alcohol. Drinks containing alcohol shall only be served during the period of 1st October to 31st January).*
6. *Alcohol shall only be served until 18:30 hours for last orders.*
7. *Any drinks containing alcohol must be served ancillary to food.*





8. *A direct telephone number for the manager at the premises shall be publicly available at all times the premises is open. This telephone number is to be made available to residents and businesses in the vicinity.*

Yours faithfully

[REDACTED]  
Aine Miller Johnson  
**Licensing Officer**

[REDACTED]



# Appendix 6

## Mohshin Ali

---

**From:** Licensing  
**Sent:** 29 November 2021 15:00  
**To:** Mohshin Ali  
**Subject:** FW: 142684 MAU REPRESENTATION New premises license application for Kahaila 135 Brick Lane, London

**Follow Up Flag:** Follow up  
**Flag Status:** Flagged

---

**From:** Nicola Cadzow [REDACTED] >  
**Sent:** 29 November 2021 14:21  
**To:** Licensing <Licensing@towerhamlets.gov.uk>  
**Cc:** MARK.J.Perry [REDACTED]; Barry.D.Leban [REDACTED]; paul.unsworth [REDACTED]  
**Subject:** 142684 MAU REPRESENTATION New premises license application for Kahaila 135 Brick Lane, London

Dear Licensing,

Having considered the premises license application for Kahaila 135 Brick Lane, London I have to consider the impact of the licensing objectives, particular for Environmental Protection the prevention of public nuisance and the prevention of noise generated from within the premises or outside to be causing disturbance to people in the vicinity, especially given the fact that the premises is within Brick Lane Cumulative Impact Zone.

Whilst the application is for lesser hours than the Council's framework hours there is insufficient information in the operating schedule in the licence application to show how the applicant will promote the licensing objective for the prevention of public nuisance. Consideration has to be given to (1) potential music which may emanate from the premises & (2) the impact on public nuisance from people loitering outside whilst the premises is in operation, particularly when considering that the premises is in Brick Lane Cumulative Impact Zone.

**Noise Sensitive premises:** residential premises in close proximity to the venue.

In my view the application, as it stands fails, to comply with the objective of the Licensing Act 2003 relating to "public nuisance" for the following reasons:-

- Noise breakout from the venue affecting neighbouring residents.
- Access & egress to and from the venue, of patrons, especially due to patrons likely to be in high spirits

### **CONCLUSION**

Environmental Protection **does not** support the application for Kahaila 135 Brick Lane, London for the following reasons:

- (1) The applicant has provided insufficient information to show how they will promote the licensing objective for the prevention of public nuisance
- (2) The premises is in Brick Lane Cumulative Impact Zone.

However if the licensing sub-committee are minded to grant the application I would ask that the following noise conditions be considered:

- (1) Loudspeakers shall not be located in the entrance lobby or outside the premise building.
- (2) All windows and external doors shall be kept closed at any time when regulated entertainment takes place, except for the immediate access & egress of persons.
- (3) Patrons permitted to temporarily leave and then re-enter the premises, e.g. to smoke, shall be limited to 5 persons at any one time.
- (4) No noise generated on the premises, or by its associated plant or equipment, shall emanate from the premises nor vibration be transmitted through the structure of the premises which gives rise to a nuisance.

Kind regards

Nicola Cadzow  
Environmental Protection Team  
Place Directorate  
London Borough of Tower Hamlets  
Mulberry Place Town Hall  
5 Clove Crescent  
London E14 2BG



[www.towerhamlets.gov.uk](http://www.towerhamlets.gov.uk)

Follow us on:

[Facebook](#) | [Twitter](#) | [LinkedIn](#) | [Instagram](#)

# Appendix 7

## **Noise while the premise is in use**

### General Advice

If they conclude this is a problem Members should consider whether it is possible to carry out suitable and proportionate noise control measures so that noise leakage is prevented. In addition Members may consider that only certain activities are suitable.

The hours of operation also need to be considered (see below).  
If Members believe that there is a substantial problem of noise while the premises are in use and it cannot be proportionately address by licensing conditions they should refuse the application.

### Licensing Policy

The policy recognises that noise nuisance can be an issue, especially if a premises is open late at night. (**See Sections 9.1 of the Licensing Policy**). While all applications will be considered on their merits, consideration will be given to imposing stricter conditions in respect of noise control where premises are situated close to local residents. (**See Section 14.10**).

The Licensing Authority expects the applicant to have addressed all nuisance issues relating to the premises in their operating schedule and to have sought appropriate advice from the Council's Environmental Health Officers. (**See Section 9.2 of the Licensing Policy**).

The Licensing Authority will consider attaching conditions to prevent nuisance. In particular Members may wish to consider (this list is not exhaustive):

- hours of opening (this needs to be balanced against potential disorder caused by artificially early closing times)
- Whether certain parts should close earlier than the rest (for example a "beer garden", or restricted in their use)
- Whether or not certain activities should have to close at an early hour, for example live music
- Conditions controlling noise or vibration (for example, noise limiters, keeping doors and windows closed).
- Prominent clear and legible notices at all exits requesting the public to respect the needs of local residents and leave the premises and area quietly
- Conditions controlling the use of explosives, pyrotechnics and fireworks
- Conditions controlling the placing of refuse
- Conditions controlling noxious smells
- Conditions controlling lighting (this needs to be balanced against potential crime prevention benefits)

## Police Powers

Part 8 of the Licensing Act 2003 enables a senior police officer to close down a premises for up to 24 hrs where public nuisance is being caused by noise coming from the premises and the closure of the premises is necessary to prevent that nuisance.

## Guidance Issued under Section 182 of the Licensing Act 2003

The prevention of public nuisance could include low-level nuisance, perhaps affecting a few people living locally as well as major disturbance affecting the whole community (2.15).

Licence conditions should not duplicate other legislation (1.16).

Necessary and appropriate conditions should normally focus on the most sensitive periods (2.19) and may address disturbance as customers enter or leave the premises but it is essential that conditions are focused on measures within the direct control of the licence holder.

## Other Legislation

The Environmental Protection Act 1990, Part 111 gives Environmental Health Officers the power to deal with statutory nuisances.

The Anti-social Behaviour Act 2003, Sections 40 and 41 give Environmental Health Officers the power of closure up to 24 hours in certain circumstances.

# Appendix 8



## Access and Egress Problems

Such as:

Disturbance from patrons arriving/leaving the premises on foot

Disturbance from patrons arriving/leaving the premises by car

Lack of adequate car parking facilities

Close proximity to residential properties

### Comment

The above have been grouped together as egress problems. Of course the particular facts will be different for each alleged problem.

Egress only is referred to-if necessary access can be added or substituted in.

### General Advice

In considering concerns relating to disturbance from egress, Members need to be satisfied that the premises under consideration has been identified as the source of the actual or potential disturbance. If they are satisfied that this is a problem, then proportionate conditions should be considered.

The hours of operation also need to be considered.

If Members believe that there is a substantial problem concerning egress and it cannot be proportionately addressed by licensing conditions, they should refuse the application.

### Licensing Policy

The policy recognises that noise nuisance can be an issue, especially if a premises is open late at night. (**See Section 10 of the Licensing Policy**).

The Licensing Authority expects the applicant to have addressed all nuisance issues relating to the premises in their operating schedule and to have sought appropriate advice from the Council's Environmental Health Officers. (**See Section 10.2 of the Licensing Policy**).

The policy also recognises that staggered closing can help prevent problems at closure time (**See Section 15.1**).

However, while all applications will be considered on their merits, consideration will be given to imposing stricter conditions in respect of noise control where premises are situated close to local residents. (**See Section 15.5**)

The Council has adopted a set of framework hours (**See 15.8 of the licensing policy**). This relates to potential disturbance caused by late night trading.

The Licensing Authority will consider attaching conditions to prevent nuisance and these may include Conditions drawn from the Model Pool of Conditions relating to the prevention of Public Nuisance. (**See Annex G of the Licensing Policy**). In particular Members may wish to consider (this list is not exhaustive):

- hours of opening (this needs to be balanced against potential disorder caused by artificially early closing times)
- Whether certain parts should close earlier than the rest (for example a “beer garden”, or restricted in their use)
- Whether or not certain activities should have to close at an early hour, for example live music
- Conditions controlling noise or vibration (for example, noise limiters, keeping doors and windows closed).
- Prominent clear and legible notices at all exits requesting the public to respect the needs of local residents and leave the premises and area quietly

#### Guidance Issued under Section 182 of the Licensing Act 2003

The prevention of public nuisance could include low-level nuisance, perhaps affecting a few people living locally as well as major disturbance affecting the whole community. (2.15).

Licence conditions should not duplicate other legislation (1.16).

Any conditions should be tailored to the type, nature and characteristics of the specific premises. Licensing authorities should be aware of the need to avoid inappropriate or disproportionate measures that could deter events that are valuable to the community, such as live music. Noise limiters, for example, are very expensive to purchase and install and are likely to be a considerable burden for smaller venues. (2.19)

Measures can include ensuring the safe departure of customers, these can include:

- Providing information on the premises of local taxi companies who can provide safe transportation home; and
- Ensuring adequate lighting outside the premises, particularly on paths leading to and from the premises and in car parks

Necessary and appropriate conditions should normally focus on the most sensitive periods (2.19) and may address disturbance as customers enter or leave the premises but it is essential that conditions are focused on measures within the direct control of the licence holder.

# Appendix 9

## Anti-Social Behaviour on the Premises

### Licensing Policy

The Licensing Authority expects the applicant to have addressed all crime and disorder issues relating to the premises in their operating schedule and to have sought appropriate advice. (**See Section 6 of the Licensing Policy**)

The Licensing Authority will consider attaching conditions to deter crime and disorder and these may include conditions drawn from the Model Poll of Conditions relating to Crime and Disorder. (**See Appendix 3 of the Licensing Policy**). In particular Members may wish to consider (this list is not exhaustive):

- Methods of management communication
- Use of registered Door Supervisors
- Bottle Bans
- Plastic containers
- CCTV
- Restrictions on open containers for “off sales”
- Restrictions on drinking areas
- Capacity
- Proof of Age scheme
- Crime prevention notices
- Drinks promotions-aimed at stopping irresponsible promotions
- Signage
- Seating plans
- Capacity

If Members believe that there is a substantial problem of anti-social behaviour and it cannot be proportionately addressed by licensing conditions they should refuse the application.

### Police Powers

The Licensing Act 2003, Part 8 gives a senior police officer the power to close a premises for up to 24 hours where the officer believes there is, or is likely to be disorder on or in the vicinity and closure is necessary in the interests of public safety.

### Guidance Issued under Section 182 of the Licensing Act 2003

The pool of conditions, adopted by the Council is recommended (Annexe D).

The key role of the Police and SIA is acknowledged (2.1-2.2).

Conditions attached to licences cannot seek to manage the behaviour of customers once they are beyond the direct management of the licence holder

and their staff or agents, but can directly impact on the behaviour of customers in the immediate vicinity of the premises as they seek entry or leave (1.16).

Conditions are best targeted on deterrence and preventing crime and disorder (2.3) communication, CCTV, police liaison, no glasses, capacity limits are all relevant (2.3 - 2.6).

The Guidance recognises working with Home Office Immigration Enforcement in the prevention of immigration crime. Licence conditions that are considered appropriate for the prevention of illegal working in licensed premises might include requiring a premises licence holder to undertake right to work checks on all staff employed at the licensed premises or requiring that a copy of any document checked as part of a right to work check are retained at the licensed premises.

#### Guidance Issued under Section 182 of the Licensing Act 2003

Conditions can be imposed for large capacity “vertical consumption” premises (10.23 – 10.24).

#### Guidance Issued by the Office of Fair Trading

This relates to attempts to control minimum prices.

#### Other Legislation

- The Council has a duty under Section 17 of the Crime and Disorder Act 1998 to do all it reasonably can to prevent crime and disorder

# Appendix 10

## **Anti-Social Behaviour from Patrons Leaving the Premises**

### General Advice

Members need to bear in mind that once patrons have left a premises they are no longer under direct control. Members will need to be satisfied that there is a link between the way the premises is operating and the behaviour that is complained of. An example of this would be that irresponsible drinking is being encouraged. Before deciding that any particular licensing conditions are proportionate, Members will also need to be satisfied that other legislation is not a more effective route. For example, if the problem is drinking in the street it may be that the Council should designate the area as a place where alcohol cannot be consumed in public.

Members may also wish to consider whether the hours of opening relate to any problems of anti-social behaviour.

If Members believe that there is a substantial problem of anti-social behaviour and it cannot be proportionately addressed by licensing conditions they should refuse the application.

### Licensing Policy

The policy recognises that other legislation or measures may be more appropriate but also states that licensing laws are “a key aspect of such control and will always be part of an overall approach to the management of the evening and night time economy” (**see Section 4.15 and 4.16 of the Licensing Policy**).

The Licensing Authority expects the applicant to have addressed all crime and disorder issues relating to the premises in their operating schedule and to have sought appropriate advice. (**See Sections 6.2 of the Licensing Policy**)

The Licensing Authority will consider attaching conditions to deter crime and disorder and these may include Conditions drawn from the Model Poll of Conditions relating to Crime and Disorder. (**See Appendix 3 of the Licensing Policy**). In particular Members may wish to consider (this list is not exhaustive):

- Bottle Bans
- Plastic containers
- CCTV (outside the premises)
- Restrictions on open containers for “off sales”
- Proof of Age scheme
- Crime prevention notices
- Drinks promotions-aimed at stopping irresponsible promotions
- Signage

## Cumulative Impact

There is a process by which the Licensing Authority can determine that an area is saturated following representations. However, the process for this involves wide consultation and cannot come from representations about a particular application. (**See Section 8 of the Licensing Policy**).

## Police Powers

The Licensing Act 2003, Part 8 gives a senior police officer the power to close a premises for up to 24 hours where the officer believes there is, or is likely to be disorder on or in the vicinity and closure is necessary in the interests of public.

## Guidance Issued under Section 182 of the Licensing Act 2003

The key role of the Police is acknowledged (2.1).

Conditions attached to licences cannot seek to manage the behaviour of customers once they are beyond the direct management of the licence holder, but can relate to the immediate vicinity of the premises as they seek entry or leave (1.16).

Conditions are best targeted on deterrence and preventing crime and disorder (2.3) CCTV inside & out, communication, police liaison, no glasses are all relevant

There is also guidance issued around public nuisance (2.15 – 2.21).

The pool of conditions, adopted by the Council is recommended (see Appendix 3 of the Licensing Policy). Licence conditions should not duplicate other legislation (1.16).

Necessary and appropriate conditions should normally focus on the most sensitive periods and may address disturbance as customers enter or leave the premises but it is essential that conditions are focused on measures within the direct control of the licence holder (2.18/2.21).

Licensing law is not the primary mechanism for the general control of nuisance and anti-social behaviour by individuals once they are away from the licensed premises and, therefore, beyond the direct control of the individual, club or business holding the licence, certificate or authorisation concerned (14.13).

## Other Legislation

### Crime and Disorder Act 1998

The Council has a duty under Section 17 of the Crime and Disorder Act 1998 to do all it reasonably can to prevent crime and disorder.

The Act also introduced a wide range of measures designed to address anti-social behaviour committed by adults and young people. These include:



- Anti-Social Behaviour Orders
- Child Curfew Schemes
- Truancy
- Parenting Orders
- Reparation Orders
- Tackling Racism

# Appendix 11

## **Planning**

An application for a Premises Licence can be made in respect of a premises even where the premises does not have relevant Planning Permission. That application has to be considered and Members can only refuse the application where the application itself does not promote one of more of the Licensing Objectives. Members cannot refuse just because there is no planning permission. Where a Premises Licence is granted and which exceeds what is allowed by the Planning Permission and that Premises then operates in breach of planning then the operator would be liable to enforcement by Planning.

# Appendix 12

## **Licensing Policy Relating to Hours of Trading**

All applications have to be considered on their own merits.

The Council has however adopted a set of framework hours as follows:

- Monday to Thursday, from 06:00 hrs to 23:30 hrs
- Friday and Saturday, from 06:00 hrs to 00:00 hrs (midnight)
- Sunday, from 06:00 hrs to 22:30 hrs

(see 14.8 of the Licensing Policy)

In considering the applicability of framework hours to any particular application regard should be had to the following

- Location
- Proposed hours of regulated activities, and the proposed hours the premises are open to the public
- The adequacy of the applicant's proposals to deal with issues of crime and disorder and public nuisance
- Previous history
- Access to public transport
- Proximity to other licensed premises, and their hours

(See 14.9 of the licensing policy)

Subject to any representations to the contrary in individual cases the following premises are not generally considered to contribute to late night anti-social behaviour and will therefore generally have greater freedom

- Theatres
- Cinemas
- Premises with club premises certificates

# Appendix 13

## Licensing Policy - Appendix 5

### Special Cumulative Impact Policy for the Brick Lane and Bethnal Green Area

1. The Licensing Authority has adopted a special policy relating to cumulative impact in areas of:
  - Brick Lane
  - Bethnal Green

**This special policy creates a rebuttable presumption that applications for the grant or variation of premises licences or club premises certificates which are likely to add to the existing cumulative impact will normally be refused following the receipt of representations, unless the applicant can demonstrate in the operation schedule that there will be no negative cumulative impacts with one or more of the licensing objectives.**

2. The Council reviewed the Special Cumulative Impact Policy in 2021 and, following consultation, decided it was still of the opinion that the concentration of licensed premises within Brick Lane area was having a cumulative impact on the licensing objectives of crime and disorder and prevention of public nuisance. As part of the review in 2021, the Council also decided that the concentration of licensed premises within the Bethnal Green area was also having a cumulative impact on the licensing objectives of crime and disorder and prevention of public nuisance.

#### Review of Cumulative Impact Assessment - Supporting Evidence

3. In determining the Councils CIAs for the area of Brick Lane and Bethnal Green (Figures One and Two Below) the Council considered the following evidence:
  - Hot spot maps of incidents of crime and disorder and ASB linked to Licence premises in the defined areas for 2017 to 2020.
  - Complaint data from Environmental Health and Trading Standards relating to Noise and Licensing.
  - Licence Application data for the defined areas for 2017 to 2020
  - Results of the Consultation, that included Survey data and comments and written responses.

This evidence is published on our website:

<http://democracy.towerhamlets.gov.uk/ieListDocuments.aspx?CId=309&MId=12361>.

## Cumulative Impact Assessments (Brick Lane and Bethnal Green)

4. The Licensing Authority is of the view that the number, type and density of premises selling/supplying alcohol for consumption on and off the premises and/or the provision of late night refreshment in the Brick Lane and Bethnal Green Areas (highlighted in Figures One and Two below) is having a cumulative impact on the licensing objectives. Therefore, it is likely that granting further licences would be inconsistent with the authority's duty to promote the licensing objectives. Thus, it has declared a cumulative impact assessment within these areas.
  5. The Brick Lane and Bethnal Green CIAs aim to manage the negative cumulative impact of the concentration of licensed premises in these areas and the stresses that the saturation of licensed premises has had on the local amenity, environmental degradation and emergency and regulatory services in managing this impact.
  6. The effect of this Special Cumulative Assessment Policy will apply to the following types of applications:
    - New Premises Licences applications,
    - New Club Premises Certificates applications
    - Provisional Statements,
    - Variation of Premises Licences and Club Premises Certificate applications (where the modifications are relevant to the issue of cumulative impact for example increases in hours or capacity).
- However, it will only apply where the application seeks to permit the Licensable activities of:
- the sale or supply of alcohol for consumption on or off the premises, and/or,
  - the provision of late night refreshment.
7. **This Policy will be strictly applied and where relevant representations are received and it is the view of the Council that the application will be refused. Applicants will need to demonstrate that there are exceptional circumstances and that granting their application will not negatively add to the cumulative effect on the Licensing Objectives within the Brick Lane and Bethnal Green CIAs if they wish to rebut this presumption.**
  8. The Special Cumulative Impact policy creates a rebuttable presumption that where relevant representations are received by one or more of the responsible authorities and/or other persons against applications (Councillors, Members of the Public) within the CIA zones the application will be refused.
  9. Where representations have been received in respect to applications within the CIA zones the onus is on the applicant to adequately rebut the presumption.



10. It must be stressed that the presumption created by this special policy does not relieve responsible authorities or other persons of the need to make a representation. If there are no representations, the licensing authority must grant the application in terms that are consistent with the operating schedule submitted in line with their delegated authority.
  
11. This special policy is not absolute and the Licensing Authority recognises that it has to balance the needs of businesses with local residents. The circumstances of each application will be considered on its merits and the Licensing Authority shall grant applications, when representations are not received. The applicant should demonstrate that the operation of the premises will not add to the cumulative impact on one or more of the following licensing objectives:
  - Prevention of Crime and Disorder;
  - Prevention of Public Nuisance.

Therefore, applicants will be expected to comprehensively demonstrate why a new or varied licence will not add to the cumulative impact. They are strongly advised to give consideration to mitigating potential cumulative impact issues when setting out steps they will take to promote the licensing objectives in their operating schedule.

12. The Special Cumulative Impact policy will not be used to revoke an existing licence or certificate and will not be applicable during the review of existing licences.

### **Possible exceptions to the Brick Lane and Bethnal Green Cumulative Impact Assessments**

- Applications for licences for small premises with a capacity of fifty persons or less who only intend to operate within framework hours, and that;
  - Only have consumption of food (late night refreshment) and drink (alcohol) on the premises only,
  - Only provide Off sales of food (late night refreshment) and drink (alcohol) for delivery (i.e. not for take away),and,
  - Have arrangements to prevent vertical drinking, for example fully seated venues;
  
- Applications for licences that are not alcohol led (e.g. Hairdressers wanting to provide alcohol to clients during their hair cut/treatments), .
  
- Applications for licences where the applicant has recently surrendered a licence for another premises of a similar size and providing similar licensable activities in the same CIA Area.

Licensing Authority will **not** consider the following as possible exceptions:

- that the premises will be well managed and run,
- that the premises will be constructed to a high standard,
- that the applicant operates similar premises elsewhere without complaint.

### The Cumulative Impact Assessment Areas for the Brick Lane and Bethnal Green

13. The Cumulative Impact Assessment Areas are detailed in the maps below.

Figure One

#### Brick Lane area:

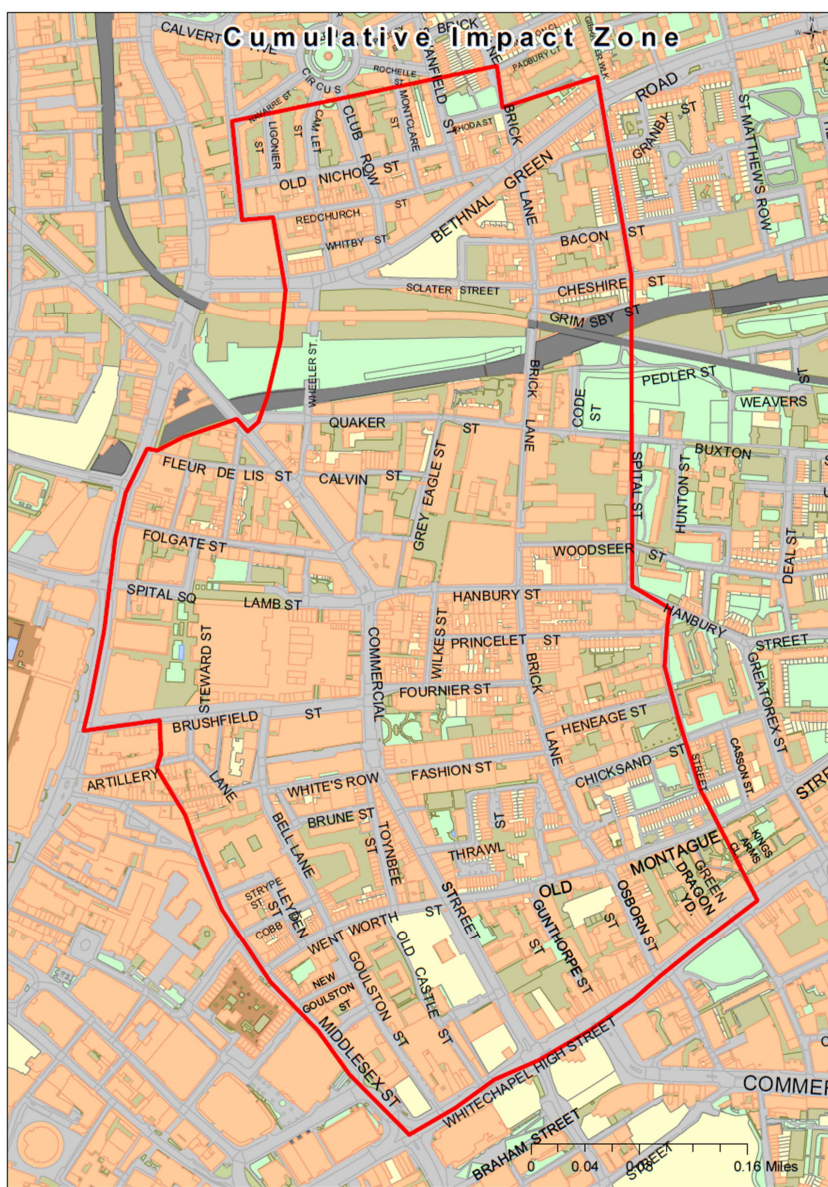

Figure Two:

# Cumulative Impact Zone

