

Appendix 1

(Pizza Pizza)
479 Cambridge Heath Road
London
E2 9BU

Licensable Activities authorised by the licence

The provision of late night refreshment

See the attached licence for the licence conditions

Signed by

David Tolley 
Head of Environmental Health & Trading Standards

Date: 16th January 2018



LICENSING ACT 2003

Part A - Format of premises licence

Premises licence number

26688

Part 1 - Premises details

Postal address of premises, or if none, ordnance survey map reference or description

(Pizza Pizza)
479 Cambridge Heath Road

Post town

London

Post code

E1 0HY

Telephone number

██████████

Where the licence is time limited the dates

Not Applicable

Licensable activities authorised by the licence

The provision of late night refreshment

The times the licence authorises the carrying out of licensable activities

The provision of late night refreshment - Indoors

- Sunday to Thursday, from 23:00 hours to 01:00 hours the following day
- Friday and Saturday, from 23:00 hours to 02:00 hours the following day

The opening hours of the premises

- Sunday to Thursday, from 11:00 hours to 01:30 hours the following day
- Friday and Saturday, from 11:00 hours to 02:30 hours the following day

Where the licence authorises supplies of alcohol whether these are on and/ or off supplies

Not applicable

Part 2

Name, (registered) address, telephone number and email (where relevant) of holder of premises licence

Mr Haroon Hamidi

[REDACTED]

[REDACTED]

Registered number of holder, for example company number, charity number (where applicable)

Not Applicable

Name, address and telephone number of designated premises supervisor where the premises licence authorises the supply of alcohol

Not Applicable

Personal licence number and issuing authority of personal licence held by designated premises supervisor where the premises licence authorises for the supply of alcohol

Not Applicable

Annex 1 - Mandatory conditions

Not Applicable

Annex 2 - Conditions consistent with the operating Schedule

1. A CCTV system shall be put in place; the cameras are to be of sufficient quality so that people's faces are clearly identifiable from the footage.
 - a. The cameras are to be placed in such a way as they cover areas of the premises specified by the Police.
 - b. The system is to record the footage and to keep it for a minimum of 30 days and a copy off CCTV footage is to be made available to Police or the Local Authority upon request and supplied within 24 hours.
 - c. While the premises are open to the public a member of staff must be on duty who can operate the CCTV system
2. Customers will not be sought by means of personal solicitation outside or in the vicinity of the premises.
3. Prominent, clear and legible notices shall be displayed at the exit requesting the public to respect the needs of nearby residents and to leave the premises and the area quietly.
4. Customers shall not be admitted to the premises beyond the opening hours
5. All details provided in staff training record book shall be made available to an authorised officer on request.
6. Log Book shall be kept on the premises and made available to an authorised officer on request.

Annex 3 - Conditions attached after a hearing by the licensing authority

Not applicable

Annex 4 - Plans

The plans are those submitted to the licensing authority on the following date:

11th December 2017 - Ground Floor

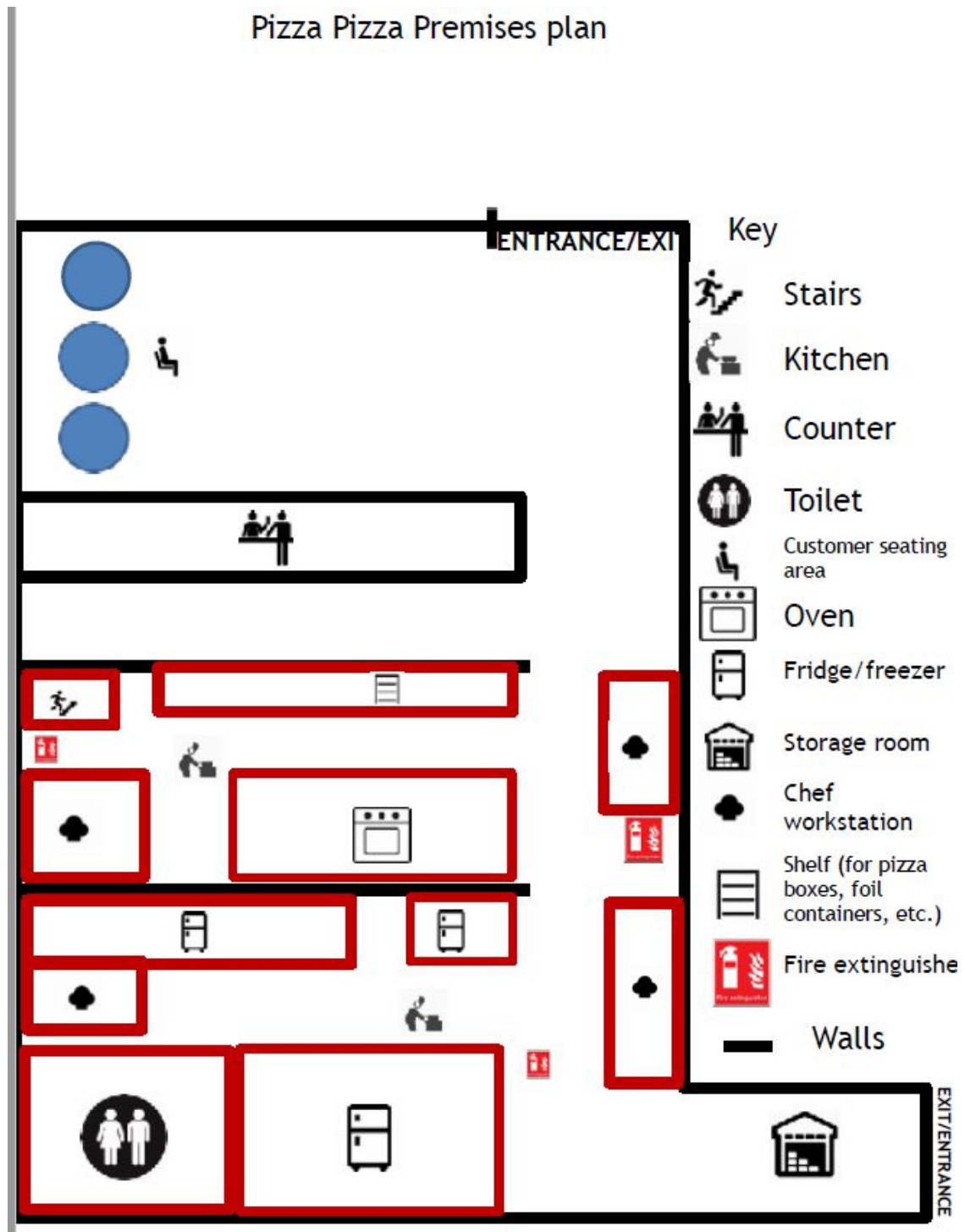



Part B - Premises licence summary

Premises licence number

26688

Premises details

Postal address of premises, or if none, ordnance survey map reference or description

(Pizza Pizza)
479 Cambridge Heath Road

Post town

London

Post code

E2 9BU

Telephone number

[REDACTED]

Where the licence is time limited the dates

N/A

Licensable activities authorised by the licence

The provision of late night refreshment

The times the licence authorises the carrying out of licensable activities

The provision of late night refreshment - Indoors

- Sunday to Thursday, from 23:00 hours to 01:00 hours the following day
- Friday and Saturday, from 23:00 hours to 02:00 hours the following day

The opening hours of the premises

- Sunday to Thursday, from 11:00 hours to 01:30 hours the following day
- Friday and Saturday, from 11:00 hours to 02:30 hours the following day

Name, (registered) address of holder of premises licence

Mr Haroon Hamidi



Where the licence authorises supplies of alcohol whether these are on and / or off supplies

Not applicable

Registered number of holder, for example company number, charity number (where applicable)

Not Applicable

Name of designated premises supervisor where the premises licence authorises for the supply of alcohol

Not Applicable

State whether access to the premises by children is restricted or prohibited

Not restricted

Appendix 2

Application to vary a premises licence under the Licensing Act 2003

PLEASE READ THE FOLLOWING INSTRUCTIONS FIRST

Before completing this form please read the guidance notes at the end of the form. If you are completing this form by hand please write legibly in block capitals. In all cases ensure that your answers are inside the boxes and written in black ink. Use additional sheets if necessary.

You may wish to keep a copy of the completed form for your records.

I/We Haroon Hamidi
(Insert name(s) of applicant)

being the premises licence holder, apply to vary a premises licence under section 34 of the Licensing Act 2003 for the premises described in Part 1 below

Premises licence number F279TH479/1

Part 1 – Premises Details

Postal address of premises or, if none, ordnance survey map reference or description 479 Cambridge Heath Road			
Post town	Greater London	Postcode	IG1 2EW

Telephone number at premises (if any)	██████████
Non-domestic rateable value of premises	£6900

Part 2 – Applicant details

Daytime contact telephone number	██████████		
E-mail address (optional)	████████████████████		
Current postal address if different from premises address	██████████		
Post town	██████	Postcode	██████

Part 3 - Variation

Please tick as appropriate

Do you want the proposed variation to have effect as soon as possible?

Yes

No

If not, from what date do you want the variation to take effect?

DD	MM	YYYY

Do you want the proposed variation to have effect in relation to the introduction of the late night levy? (Please see guidance note 1) Yes No

Please describe briefly the nature of the proposed variation (Please see guidance note 2)

On this premises freshly prepared fast food and cold drinks are sold. The front area has two fridges that keep the drinks cold, it also has one table with two seats, to avoid a nuisance that would disturb our neighbours. We would like to increase our delivery hours because business is busiest after 0200 which is the time on our current license. Our business would be majorly affected if this change doesn't happen. The business does not have any equipment or appliances that would be loud enough to disturb the neighbours. Any customer that may cause a nuisance are kindly asked to leave the premises and customers that eat in are also reminded to keep the noise to a minimum.

If your proposed variation would mean that 5,000 or more people are expected to attend the premises at any one time, please state the number expected to attend:

Part 4 Operating Schedule

Please complete those parts of the Operating Schedule below which would be subject to change if this application to vary is successful.

- | Provision of regulated entertainment (Please see guidance note 3) | Please tick all that apply |
|---|-----------------------------------|
| a) plays (if ticking yes, fill in box A) | <input type="checkbox"/> |
| b) films (if ticking yes, fill in box B) | <input type="checkbox"/> |
| c) indoor sporting events (if ticking yes, fill in box C) | <input type="checkbox"/> |
| d) boxing or wrestling entertainment (if ticking yes, fill in box D) | <input type="checkbox"/> |
| e) live music (if ticking yes, fill in box E) | <input type="checkbox"/> |
| f) recorded music (if ticking yes, fill in box F) | <input type="checkbox"/> |
| g) performances of dance (if ticking yes, fill in box G) | <input type="checkbox"/> |
| h) anything of a similar description to that falling within (e), (f) or (g) (if ticking yes, fill in box H) | <input type="checkbox"/> |

Provision of late night refreshment (if ticking yes, fill in box I)

Supply of alcohol (if ticking yes, fill in box J)

In all cases complete boxes K, L and M

A

Plays Standard days and timings (please read guidance note 8)			Will the performance of a play take place <u>indoors or outdoors or both – please tick</u> (please read guidance note 4)	Indoors	<input type="checkbox"/>
				Outdoors	<input type="checkbox"/>
				Both	<input type="checkbox"/>
Day	Start	Finish			
Mon			<u>Please give further details here</u> (please read guidance note 5)		
Tue			<u>State any seasonal variations for performing plays</u> (please read guidance note 6)		
Wed			<u>Non standard timings. Where you intend to use the premises for the performance of plays at different times to those listed in the column on the left, please list</u> (please read guidance note 7)		
Thur					
Fri					
Sat					
Sun					

B

Films Standard days and timings (please read guidance note 8)			<u>Will the exhibition of films take place indoors or outdoors or both – please tick</u> (please read guidance note 4)	Indoors	<input type="checkbox"/>
				Outdoors	<input type="checkbox"/>
				Both	<input type="checkbox"/>
Day	Start	Finish			
Mon			<u>Please give further details here</u> (please read guidance note 5)		
Tue					
Wed			<u>State any seasonal variations for the exhibition of films</u> (please read guidance note 6)		
Thur					
Fri			<u>Non standard timings. Where you intend to use the premises for the exhibition of films at different times to those listed in the column on the left, please list</u> (please read guidance note 7)		
Sat					
Sun					

C

Indoor sporting events Standard days and timings (please read guidance note 8)			Please give further details (please read guidance note 5)
Day	Start	Finish	
Mon			State any seasonal variations for indoor sporting events (please read guidance note 6)
Tue			
Wed			
Thur			Non standard timings. Where you intend to use the premises for indoor sporting events at different times to those listed in the column on the left, please list (please read guidance note 7)
Fri			
Sat			
Sun			

D

Boxing or wrestling entertainments Standard days and timings (please read guidance note 8)			<u>Will the boxing or wrestling entertainment take place indoors or outdoors or both – please tick</u> (please read guidance note 4)	Indoors	<input type="checkbox"/>			
				Outdoors	<input type="checkbox"/>			
				Both	<input type="checkbox"/>			
Day	Start	Finish	<u>Please give further details here</u> (please read guidance note 5)					
Mon								
Tue								
Wed						<u>State any seasonal variations for boxing or wrestling entertainment</u> (please read guidance note 6)		
Thur								
Fri						<u>Non standard timings. Where you intend to use the premises for boxing or wrestling entertainment at different times to those listed in the column on the left, please list</u> (please read guidance note 7)		
Sat								
Sun								

E

Live music Standard days and timings (please read guidance note 8)			Will the performance of live music take place <u>indoors or outdoors or both – please tick</u> (please read guidance note 4)	Indoors	<input type="checkbox"/>
				Outdoors	<input type="checkbox"/>
				Both	<input type="checkbox"/>
Day	Start	Finish			
Mon			<u>Please give further details here</u> (please read guidance note 5)		
Tue			<u>State any seasonal variations for the performance of live music</u> (please read guidance note 6)		
Wed			<u>Non standard timings. Where you intend to use the premises for the performance of live music at different times to those listed in the column on the left, please list</u> (please read guidance note 7)		
Thur					
Fri					
Sat					
Sun					

F

Recorded music Standard days and timings (please read guidance note 8)			<u>Will the playing of recorded music take place indoors or outdoors or both – please tick</u> (please read guidance note 4)	Indoors	<input type="checkbox"/>			
				Outdoors	<input type="checkbox"/>			
				Both	<input type="checkbox"/>			
Day	Start	Finish	<u>Please give further details here</u> (please read guidance note 5)					
Mon								
Tue								
Wed						<u>State any seasonal variations for the playing of recorded music</u> (please read guidance note 6)		
Thur								
Fri						<u>Non standard timings. Where you intend to use the premises for the playing of recorded music at different times to those listed in the column on the left, please list</u> (please read guidance note 7)		
Sat								
Sun								

G

Performances of dance Standard days and timings (please read guidance note 8)			<u>Will the performance of dance take place indoors or outdoors or both – please tick</u> (please read guidance note 4)	Indoors	<input type="checkbox"/>
Day	Start	Finish		Outdoors	<input type="checkbox"/>
				Both	<input type="checkbox"/>
Mon			<u>Please give further details here</u> (please read guidance note 5)		
Tue			<u>State any seasonal variations for the performance of dance</u> (please read guidance note 6)		
Wed			<u>Non standard timings. Where you intend to use the premises for the performance of dance at different times to those listed in the column on the left, please list</u> (please read guidance note 7)		
Thur					
Fri					
Sat					
Sun					

H

Anything of a similar description to that falling within (e), (f) or (g) Standard days and timings (please read guidance note 8)			Please give a description of the type of entertainment you will be providing		
Day	Start	Finish	<u>Will this entertainment take place indoors or outdoors or both – please tick</u> (please read guidance note 4)	Indoors	<input type="checkbox"/>
Mon				Outdoors	<input type="checkbox"/>
				Both	<input type="checkbox"/>
Tue			<u>Please give further details here</u> (please read guidance note 5)		
Wed					
Thur			<u>State any seasonal variations for entertainment of a similar description to that falling within (e), (f) or (g)</u> (please read guidance note 6)		
Fri					
Sat			<u>Non standard timings. Where you intend to use the premises for the entertainment of a similar description to that falling within (e), (f) or (g) at different times to those listed in the column on the left, please list</u> (please read guidance note 7)		
Sun					

I

Late night refreshment Standard days and timings (please read guidance note 8)			<u>Will the provision of late night refreshment take place indoors or outdoors or both – please tick</u> (please read guidance note 4)	Indoors	<input checked="" type="checkbox"/>
Day	Start	Finish		Outdoors	<input type="checkbox"/>
				Both	<input type="checkbox"/>
Mon	1100	0500	<u>Please give further details here</u> (please read guidance note 5) The fast food and drinks are sold online and over the phone and customers will not be able to purchase anything instore after 0200.		
Tue	1100	0500			
Wed	1100	0500	<u>State any seasonal variations for the provision of late night refreshment</u> (please read guidance note 6) N/A		
Thur	1100	0500			
Fri	1100	0500	<u>Non standard timings. Where you intend to use the premises for the provision of late night refreshment at different times, to those listed in the column on the left, please list</u> (please read guidance note 7) N/A		
Sat	1100	0500			
Sun	1100	0500			

J

Supply of alcohol Standard days and timings (please read guidance note 8)			Will the supply of alcohol be for consumption – please tick (please read guidance note 9)	On the premises	<input type="checkbox"/>
				Off the premises	<input type="checkbox"/>
				Both	<input type="checkbox"/>
Day	Start	Finish	<u>State any seasonal variations for the supply of alcohol</u> (please read guidance note 6)		
Mon					
Tue					
Wed					
Thur					
Fri					
Sat					
			<u>Non-standard timings. Where you intend to use the premises for the supply of alcohol at different times to those listed in the column on the left, please list</u> (please read guidance note 7)		
Sun					

K

<p>Please highlight any adult entertainment or services, activities, other entertainment or matters ancillary to the use of the premises that may give rise to concern in respect of children (please read guidance note 10).</p> <p>There will be no adult entertainment or services, activities, other entertainment or matters ancillary to the use of the premises that may give rise to concern in respect of children.</p>

L

Hours premises are open to the public Standard days and timings (please read guidance note 8)			<u>State any seasonal variations</u> (please read guidance note 6) N/A
Day	Start	Finish	<u>Non standard timings. Where you intend the premises to be open to the public at different times from those listed in the column on the left, please list</u> (please read guidance note 7) N/A
Mon	1100	0500	
Tue	1100	0500	
Wed	1100	0500	
Thur	1100	0500	
Fri	1100	0500	
Sat	1100	0500	
Sun	1100	0500	

Please identify those conditions currently imposed on the licence which you believe could be removed as a consequence of the proposed variation you are seeking.
 N/A

Please tick as appropriate

- I have enclosed the premises licence
- I have enclosed the relevant part of the premises licence

If you have not ticked one of these boxes, please fill in reasons for not including the licence or part of it below

Reasons why I have not enclosed the premises licence or relevant part of premises licence.
I'm not sure exactly I'm being asked of.

M Describe any additional steps you intend to take to promote the four licensing objectives as a result of the proposed variation:

a) General – all four licensing objectives (b, c, d and e) (please read guidance note 11)

CCTV cameras have been put in place for public safety and prevention of crime. Customers making a nuisance are asked to keep it down and be mindful of the neighbours. There is sufficient lighting to help with prevention of crime. There would be a designated premises supervisor, that would be in day-to-day control of the premises, to provide good training for staff and to make or authorize each sale.

b) The prevention of crime and disorder

We have set up CCTV cameras in place so there is footage of any crimes that may take place. There is a large open space with lots of lighting at the front of the shop which also a camera overlooking it, the reasoning for this layout to help with the prevention of a crime. The outside of the shop has a huge lit up sign and lit signs hanging on the window which provides lighting on the outside of the shop. Alcohol is not sold at this shop which would help in the prevention of disorder. A clear and legible notice outside the premises indicating the normal hours under the terms of the premises license during which licensable activities are permitted. We aim to prevent and be vigilant in illegal drug use at the retail unit area, a clear and conspicuous notice will be displayed, warning anyone that any potential criminal activity will not be tolerated.

c) Public safety

There is usually no overcrowding but in the rarest of occasions when there is overcrowding, we would ask the customers to wait outside but they must be mindful of the neighbours and keep the noise down. All the staff have been informed of the necessary safety measures. All parts of the premises and all fittings and apparatus inside, door fastenings and notices, lighting, heating, electrical, sanitary accommodation, and other installations, will be maintained at all times in good order and in a safe condition. A log book shall be kept upon the premises in which shall be entered particulars of inspections made and information compiled to comply with any public safety condition attached to the premises license. The log book shall be kept available for inspection when required by persons authorised by the Licensing Act 2003 or associated legislation.

d) The prevention of public nuisance

There is usually no overcrowding but in the rarest of occasions when there is overcrowding, we would ask the customers to wait outside but they must be mindful of the neighbours and keep the noise down and they are asked not to stand around once they've received their food. We do not use machinery or equipment that make any loud noises that would disturb the neighbours. We have lit sign on our shop and lit signs on the window, but they are not bright enough to cause light pollution. Clear and legible notices will be displayed at the exit requesting the public to respect the needs of nearby residents and to leave the premises and the area quietly. Staff will also be asked not to stand around after their shifts to avoid causing disturbance to nearby residents.

e) The protection of children from harm

There would no scenario in which a child would be in any harm.

Checklist:

Please tick to indicate agreement

- I have made or enclosed payment of the fee; or
- I have not made or enclosed payment of the fee because this application has been made in relation to the introduction of the late night levy.
- I have sent copies of this application and the plan to responsible authorities and others where applicable.
- I understand that I must now advertise my application.
- I have enclosed the premises licence or relevant part of it or explanation.
- I understand that if I do not comply with the above requirements my application will be rejected.

IT IS AN OFFENCE, UNDER SECTION 158 OF THE LICENSING ACT 2003, TO MAKE A FALSE STATEMENT IN OR IN CONNECTION WITH THIS APPLICATION. THOSE WHO MAKE A FALSE STATEMENT MAY BE LIABLE ON SUMMARY CONVICTION TO A FINE OF ANY AMOUNT.

Part 5 – Signatures (please read guidance note 12)

Signature of applicant (the current premises licence holder) or applicant’s solicitor or other duly authorised agent (please read guidance note 13). **If signing on behalf of the applicant, please state in what capacity.**

Signature	
Date	25/10/2021
Capacity	Owner

Where the premises licence is jointly held, signature of 2nd applicant (the current premises licence holder) or 2nd applicant’s solicitor or other authorised agent (please read guidance note 14). **If signing on behalf of the applicant, please state in what capacity.**

Signature	
Date	
Capacity	

Contact name (where not previously given) and address for correspondence associated with this application (please read guidance note 15)

Post town		Post code	

Telephone number (if any)	██████████
If you would prefer us to correspond with you by e-mail, your e-mail address (optional)	
██████████	

Notes for Guidance

This application cannot be used to vary the licence so as to extend the period for which the licence has effect or to vary substantially the premises to which it relates. If you wish to make that type of change to the premises licence, you should make a new premises licence application under section 17 of the Licensing Act 2003.

1. You do not have to pay a fee if the only purpose of the variation for which you are applying is to avoid becoming liable for the late night levy
2. Describe the premises. For example, the type of premises, its general situation and layout and any other information which could be relevant to the licensing objectives. Where your application includes off-supplies of alcohol and you intend to provide a place of consumption of these off-supplies of alcohol, you must include a description of where the place will be and its proximity to the premises.
3. In terms of specific regulated entertainments please note that:
 - Plays: no licence is required for performances between 08.00 and 23.00 on any day, provided that the audience does not exceed 500.
 - Films: no licence is required for 'not-for-profit' film exhibition held in community premises between 08.00 and 23.00 on any day provided that the audience does not exceed 500 and the organiser (a) gets consent to the screening from a person who is responsible for the premises; and (b) ensures that each such screening abides by age classification ratings.
 - Indoor sporting events: no licence is required for performances between 08.00 and 23.00 on any day, provided that the audience does not exceed 1000.
 - Boxing or Wrestling Entertainment: no licence is required for a contest, exhibition or display of Greco-Roman wrestling, or freestyle wrestling between 08.00 and 23.00 on any day, provided that the audience does not exceed 1000. Combined fighting sports – defined as a contest, exhibition or display which combines boxing or wrestling with one or more martial arts – are licensable as a boxing or wrestling entertainment rather than an indoor sporting event.
 - Live music: no licence permission is required for:
 - a performance of unamplified live music between 08.00 and 23.00 on any day, on any premises.
 - a performance of amplified live music between 08.00 and 23.00 on any day on premises authorised to sell alcohol for consumption on those premises, provided that the audience does not exceed 500.
 - a performance of amplified live music between 08.00 and 23.00 on any day, in a workplace that is not licensed to sell alcohol on those premises, provided that the audience does not exceed 500.
 - a performance of amplified live music between 08.00 and 23.00 on any day, in a church hall, village hall, community hall, or other similar community premises, that is not licensed by a premises licence to sell alcohol, provided that (a) the audience does not exceed 500, and (b) the organiser gets consent for the performance from a person who is responsible for the premises.
 - a performance of amplified live music between 08.00 and 23.00 on any day, at the non-residential premises of (i) a local authority, or (ii) a school, or (iii) a hospital, provided that (a) the audience does not exceed 500, and (b) the organiser gets consent for the performance on the

relevant premises from: (i) the local authority concerned, or (ii) the school or (iii) the health care provider for the hospital.

- Recorded Music: no licence permission is required for:
 - any playing of recorded music between 08.00 and 23.00 on any day on premises authorised to sell alcohol for consumption on those premises, provided that the audience does not exceed 500.
 - any playing of recorded music between 08.00 and 23.00 on any day, in a church hall, village hall, community hall, or other similar community premises, that is not licensed by a premises licence to sell alcohol, provided that (a) the audience does not exceed 500, and (b) the organiser gets consent for the performance from a person who is responsible for the premises.
 - any playing of recorded music between 08.00 and 23.00 on any day, at the non-residential premises of (i) a local authority, or (ii) a school, or (iii) a hospital, provided that (a) the audience does not exceed 500, and (b) the organiser gets consent for the performance on the relevant premises from: (i) the local authority concerned, or (ii) the school proprietor or (iii) the health care provider for the hospital.
 - Dance: no licence is required for performances between 08.00 and 23.00 on any day, provided that the audience does not exceed 500. However, a performance which amounts to adult entertainment remains licensable.
 - Cross activity exemptions: no licence is required between 08.00 and 23.00 on any day, with no limit on audience size for:
 - any entertainment taking place on the premises of the local authority where the entertainment is provided by or on behalf of the local authority;
 - any entertainment taking place on the hospital premises of the health care provider where the entertainment is provided by or on behalf of the health care provider;
 - any entertainment taking place on the premises of the school where the entertainment is provided by or on behalf of the school proprietor; and
 - any entertainment (excluding films and a boxing or wrestling entertainment) taking place at a travelling circus, provided that (a) it takes place within a moveable structure that accommodates the audience, and (b) that the travelling circus has not been located on the same site for more than 28 consecutive days.
4. Where taking place in a building or other structure please tick as appropriate (indoors may include a tent).
 5. For example state type of activity to be authorised, if not already stated, and give relevant further details, for example (but not exclusively) whether or not music will be amplified or unamplified.
 6. For example (but not exclusively), where the activity will occur on additional days during the summer months.
 7. For example (but not exclusively), where you wish the activity to go on longer on a particular day e.g. Christmas Eve.
 8. Please give timings in 24 hour clock (e.g. 16.00) and only give details for the days of the week when you intend the premises to be used for the activity.
 9. If you wish people to be able to consume alcohol on the premises, please tick 'on the premises'. If you wish people to be able to purchase alcohol to consume away from the premises, please tick 'off the premises'. If you wish people to be able to do both, please tick 'both'.
 10. Please give information about anything intended to occur at the premises or ancillary to the use of the premises which may give rise to concern in respect of children regardless of whether you intend children to have access to the premises, for example (but not

exclusively) nudity or semi-nudity, films for restricted age groups or the presence of gaming machines.

11. Please list here steps you will take to promote all four licensing objectives together.
12. The application form must be signed.
13. An applicant's agent (for example solicitor) may sign the form on their behalf provided that they have actual authority to do so.
14. Where there is more than one applicant, each of the applicants or their respective agents must sign the application form.
15. This is the address which we shall use to correspond with you about this application.

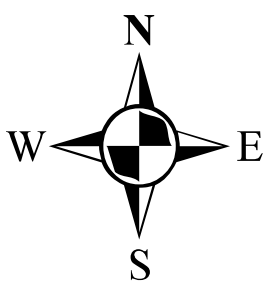

Appendix 3

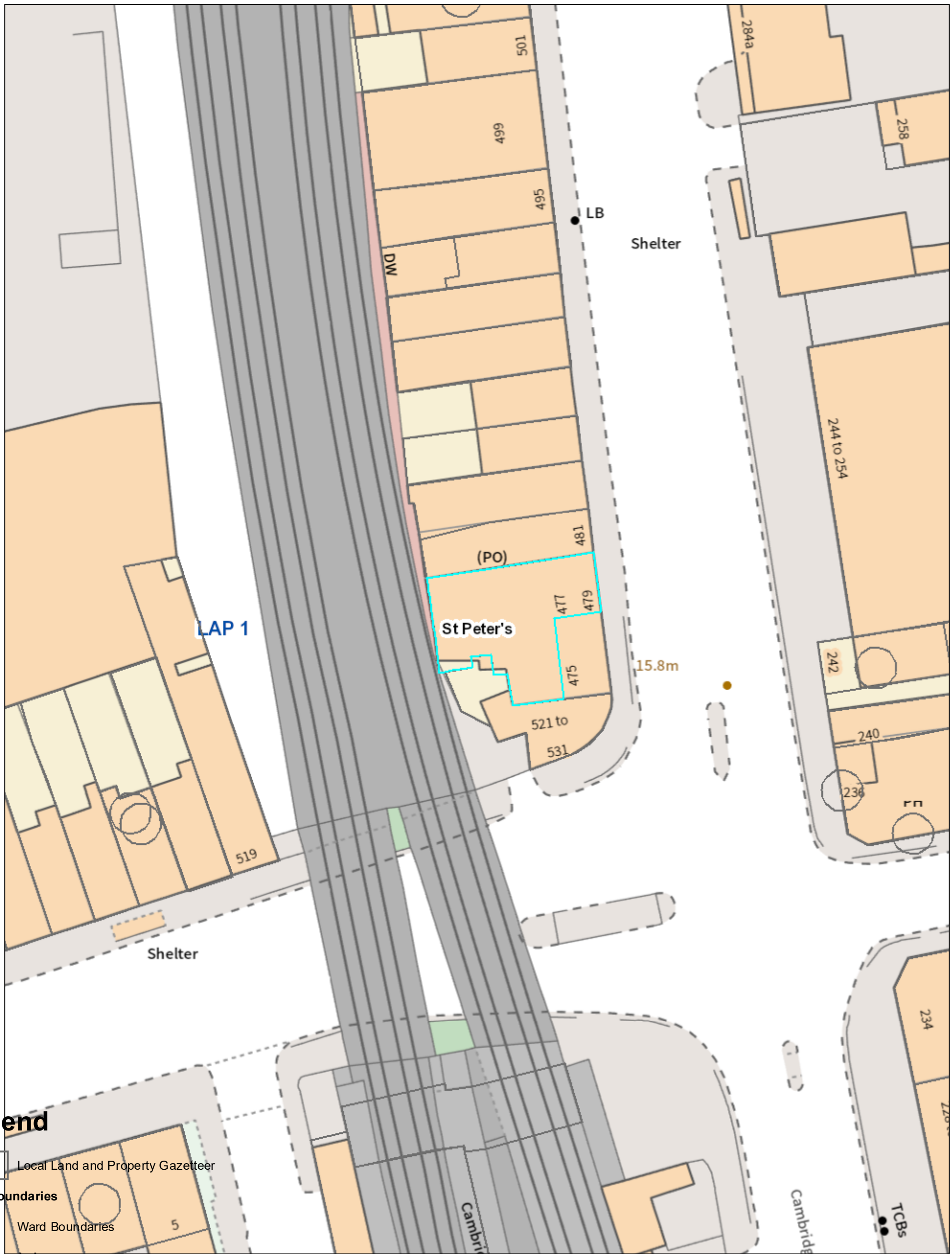

Map2



Legend

-  Local Land and Property Gazetteer
- Ward Boundaries**
 -  Ward Boundaries
- LAP Boundaries**
 -  LAP Boundaries

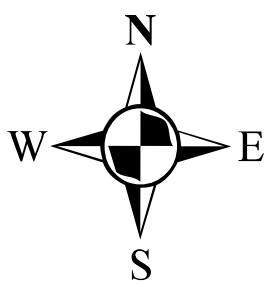

Map1

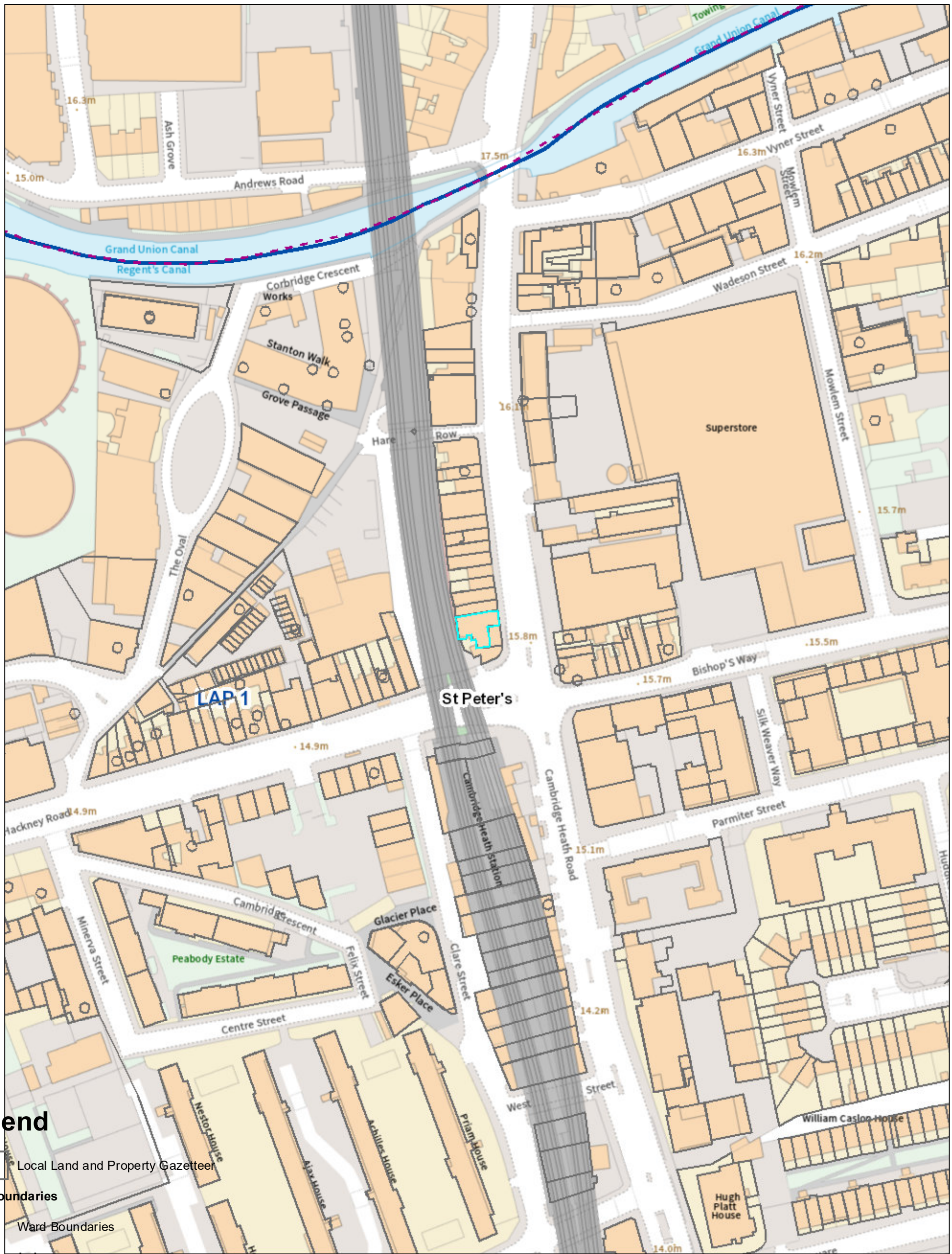

Legend

- Local Land and Property Gazetteer
- Ward Boundaries
- Ward Boundaries
- LAP Boundaries
- LAP Boundaries

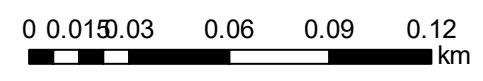

Appendix 4

Premises pictures - 479 Cambridge Heath Road



Premises pictures - 479 Cambridge Heath Road

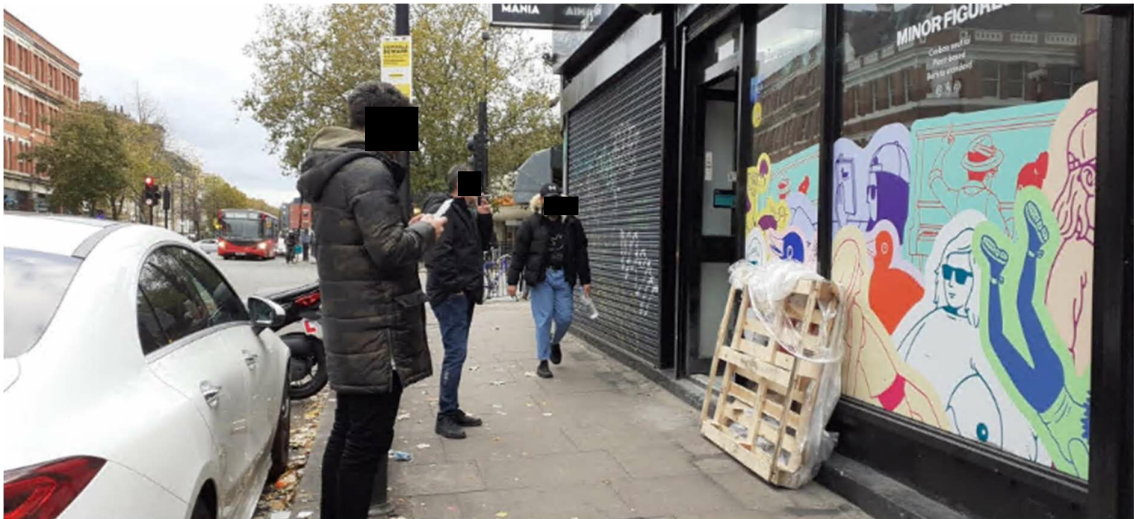

Appendix 5

Nearest licences – 479 Cambridge Heath Road

Name and address	Licensable activities and hours	Opening hours
<p>(Istanbul Kebab) 240 Cambridge Heath Road London E2 9DA</p>	<p><u>The Provision of Late Night Refreshments</u></p> <ul style="list-style-type: none"> • Sunday to Thursday from 23:00 hours to 02:00 hours (the following day) • Friday and Saturday from 23:00 hours to 05:00 hours (the following day) 	<p>Sunday to Thursday from 11:30 hours to 02:00 hours (the following day)</p> <p>Friday and Saturday from 11:30 hours to 05:00 hours (the following day)</p>
<p>(Perfect Chicken) 491 Cambridge Heath Road London E2 9BU</p>	<p><u>The provision of late night refreshment</u></p> <ul style="list-style-type: none"> ▪ Sunday to Thursday, from 23:00 hours to 01:00 hours the following days ▪ Friday to Saturday, from 23:00 hours to 02:00 hours the following days. 	<ul style="list-style-type: none"> ▪ Sunday to Thursday, from 10:00 hours to 01:00 hours the following days ▪ Friday to Saturday, from 10:00 hours to 02:00 hours the following days.
<p>Metropolis 234 Cambridge Heath Road London E2 9NN</p>	<p>The sale by retail of alcohol (on sales only)</p> <ul style="list-style-type: none"> • Monday to Sunday, from 09:00 hours to 05:00 hours the following day <p>The provision of regulated entertainment <u>(Films and Live Music – Indoors)</u></p> <ul style="list-style-type: none"> • Monday to Sunday, from 09:00 hours to 05:00 hours the following day <p><u>(Recorded Music and Performance of Dance – Indoors and Outdoors)</u></p> <ul style="list-style-type: none"> • Monday to Sunday, from 09:00 hours to 05:00 hours the following day <p>The provision of late night refreshment – Indoors</p> <ul style="list-style-type: none"> • Monday to Sunday, from 23:00 hours to 05:00 hours the following day 	<p>Monday to Sunday, from 00:00 hours to 00:00 hours the following day (24 hours)</p>
<p>(Cousins Snooker & Pool Club) First Floor 244 - 254 Cambridge Heath Road London E2 9DA</p>	<p>The sale of alcohol (On sales)</p> <ul style="list-style-type: none"> ▪ Monday to Sunday, from 11:00 hours to 23:00 hrs 	<ul style="list-style-type: none"> ▪ Monday to Sunday from 11:00 hours to 23:00 hrs

Nearest licences – 479 Cambridge Heath Road

<p>(Bestway Cash & Carry) 260 Cambridge Heath Road London E2 9DA</p>	<p>Alcohol (Off sales)</p> <ul style="list-style-type: none"> Monday to Friday, from 07:30 hours to 20:00 hours Saturday, from 06:00 hours to 16:00 hours Sunday, from 08:00 hours to 16:00 hours 	<ul style="list-style-type: none"> Monday to Friday, from 07:30 hours to 20:00 hours Saturday, from 06:00 hours to 16:00 hours Sunday, from 08:00 hours to 16:00 hours
<p>276 Cambridge Heath Road London E2 9DA</p>	<p>Sale by retail of alcohol (Off sales only) Sunday to Wednesday from 10:00 hours to 20:00 hours Thursday from 10:00 hours to 23:00 hours Friday and Saturday from 10:00 hours to midnight</p>	<p>Sunday to Wednesday from 10:00 hours to 20:00 hours Thursday from 10:00 hours to 23:00 hours Friday and Saturday from 10:00 hours to midnight</p>
<p>(Young Vegans Pizza Shop) 393 Cambridge Heath Road London E2 9RA</p>	<p>Sale of Alcohol (On Premises only)</p> <ul style="list-style-type: none"> Monday to Sunday, from 12:00 hours to 22:00 hours. 	<p>Monday to Sunday, from 12:00 hours to 22:00 hours.</p>
<p>(Al Amin) 483 Cambridge Heath Road London E2 9BU</p>	<p>Alcohol may be sold or supplied (On sales only)</p> <p>(1) On weekdays, other than Christmas Day, Good Friday or New Year's Eve from 11am to 12pm.</p> <p>(2) On Sundays, other than Christmas Day or New Year's Eve, and on Good Friday: 12 noon to 11:30pm</p> <p>(3) On Christmas Day: 12 noon to 11:30pm;</p> <p>(4) On New Year's Eve, except on a Sunday, 11 a.m. to midnight;</p> <p>(5) On New Year's Eve on a Sunday, 12 noon to 11.30 p.m.</p> <p>(6) On New Year's Eve from the end of permitted hours on New Year's Eve to the start of permitted hours on the following day (or, if there are no permitted hours on the following day, midnight on 31st December).</p>	<p>There are no restrictions on the hours during which this premises is open to the public</p>
<p>(Shop N Save) 475-477 Cambridge Heath Road London E2 9BU</p>	<p><u>The sale of alcohol (off sales only)</u></p> <ul style="list-style-type: none"> Sunday to Wednesday from 08:00hrs to 24:00hrs (midnight) Thursday to Saturday from 08:00hrs to 01:00hrs (the following day) 	<p>Monday to Saturday from 06:00hrs to 02:00hrs (the following day)</p> <p>Sunday from 08:00hrs to 02:00hrs (the following day)</p>

Appendix 6

Mohshin Ali

From: Nicola Cadzow
Sent: 22 November 2021 08:33
To: Licensing
Cc: mark. . err [REDACTED] Barry.D.Leban [REDACTED]; Islamahamidi [REDACTED]
Subject: 142842 MAU REPRESENTATION variation of premise license application Tower Hamlets Pizza 479 Cambridge Heath Road, London
Follow Up Flag: Follow up
Flag Status: Completed

Dear Licensing,

Having considered the variation of premises license variation application for Tower Hamlets Pizza 479 Cambridge Heath Road, London, I have to consider the impact of the licensing objectives, particular for Environmental Protection the prevention of public nuisance and the prevention of noise generated from within the premises or outside to be causing disturbance to people in the vicinity.

The applicant is proposing to extend permitted opening hours for licensable activities: Late Night refreshment:

Sunday to Thursday from 01:00 hours until 05:00 hours - an extension of 4 hours
Friday and Saturday from 02:00 hours until 05:00 hours – an extension of 3 hours

Noise Sensitive premises: residential premises in close proximity.

In my view the application, as it stands fails, to comply with the objective of the Licensing Act 2003 relating to “public nuisance” for the following reasons:-

- Noise breakout from the venue affecting neighbouring residents.
- The hours of operation (inclusive of proposals)

CONCLUSION

Environmental Protection **does not** support the variation application for Tower Hamlets Pizza 479 Cambridge Heath Road, London, as there is greater likelihood of disturbance to residential by extending the premise hours for licensable activities for late night refreshment.

Kind regards

Nicola Cadzow
Environmental Health Officer
Environmental Protection Team
Place Directorate
London Borough of Tower Hamlets
Mulberry Place Town Hall
5 Clove Crescent
London E14 2BG

[REDACTED]
www.towerhamlets.gov.uk

Appendix 7

Noise while the premise is in use

General Advice

If they conclude this is a problem Members should consider whether it is possible to carry out suitable and proportionate noise control measures so that noise leakage is prevented. In addition Members may consider that only certain activities are suitable.

The hours of operation also need to be considered (see below).

If Members believe that there is a substantial problem of noise while the premises are in use and it cannot be proportionately address by licensing conditions they should refuse the application.

Licensing Policy

The policy recognises that noise nuisance can be an issue, especially if a premises is open late at night. **(See Sections 9.1 of the Licensing Policy)**. While all applications will be considered on their merits, consideration will be given to imposing stricter conditions in respect of noise control where premises are situated close to local residents. **(See Section 14.10)**.

The Licensing Authority expects the applicant to have addressed all nuisance issues relating to the premises in their operating schedule and to have sought appropriate advice from the Council's Environmental Health Officers. **(See Section 9.2 of the Licensing Policy)**.

The Licensing Authority will consider attaching conditions to prevent nuisance. In particular Members may wish to consider (this list is not exhaustive):

- hours of opening (this needs to be balanced against potential disorder caused by artificially early closing times)
- Whether certain parts should close earlier than the rest (for example a "beer garden", or restricted in their use)
- Whether or not certain activities should have to close at an early hour, for example live music
- Conditions controlling noise or vibration (for example, noise limiters, keeping doors and windows closed).
- Prominent clear and legible notices at all exits requesting the public to respect the needs of local residents and leave the premises and area quietly
- Conditions controlling the use of explosives, pyrotechnics and fireworks
- Conditions controlling the placing of refuse
- Conditions controlling noxious smells
- Conditions controlling lighting (this needs to be balanced against potential crime prevention benefits)

Police Powers

Part 8 of the Licensing Act 2003 enables a senior police officer to close down a premises for up to 24 hrs where public nuisance is being caused by noise coming from the premises and the closure of the premises is necessary to prevent that nuisance.

Guidance Issued under Section 182 of the Licensing Act 2003

The prevention of public nuisance could include low-level nuisance, perhaps affecting a few people living locally as well as major disturbance affecting the whole community (2.15).

Licence conditions should not duplicate other legislation (1.16).

Necessary and appropriate conditions should normally focus on the most sensitive periods (2.19) and may address disturbance as customers enter or leave the premises but it is essential that conditions are focused on measures within the direct control of the licence holder.

Other Legislation

The Environmental Protection Act 1990, Part 111 gives Environmental Health Officers the power to deal with statutory nuisances.

The Anti-social Behaviour Act 2003, Sections 40 and 41 give Environmental Health Officers the power of closure up to 24 hours in certain circumstances.

Appendix 8

Access and Egress Problems

Such as:

Disturbance from patrons arriving/leaving the premises on foot

Disturbance from patrons arriving/leaving the premises by car

Lack of adequate car parking facilities

Close proximity to residential properties

Comment

The above have been grouped together as egress problems. Of course the particular facts will be different for each alleged problem.

Egress only is referred to-if necessary access can be added or substituted in.

General Advice

In considering concerns relating to disturbance from egress, Members need to be satisfied that the premises under consideration has been identified as the source of the actual or potential disturbance. If they are satisfied that this is a problem, then proportionate conditions should be considered.

The hours of operation also need to be considered.

If Members believe that there is a substantial problem concerning egress and it cannot be proportionately addressed by licensing conditions, they should refuse the application.

Licensing Policy

The policy recognises that noise nuisance can be an issue, especially if a premises is open late at night. (**See Section 10 of the Licensing Policy**).

The Licensing Authority expects the applicant to have addressed all nuisance issues relating to the premises in their operating schedule and to have sought appropriate advice from the Council's Environmental Health Officers. (**See Section 10.2 of the Licensing Policy**).

The policy also recognises that staggered closing can help prevent problems at closure time (**See Section 15.1**).

However, while all applications will be considered on their merits, consideration will be given to imposing stricter conditions in respect of noise control where premises are situated close to local residents. (**See Section 15.5**)

The Council has adopted a set of framework hours (**See 15.8 of the licensing policy**). This relates to potential disturbance caused by late night trading.

The Licensing Authority will consider attaching conditions to prevent nuisance and these may include Conditions drawn from the Model Pool of Conditions relating to the prevention of Public Nuisance. (**See Annex G of the Licensing Policy**). In particular Members may wish to consider (this list is not exhaustive):

- hours of opening (this needs to be balanced against potential disorder caused by artificially early closing times)
- Whether certain parts should close earlier than the rest (for example a “beer garden”, or restricted in their use)
- Whether or not certain activities should have to close at an early hour, for example live music
- Conditions controlling noise or vibration (for example, noise limiters, keeping doors and windows closed).
- Prominent clear and legible notices at all exits requesting the public to respect the needs of local residents and leave the premises and area quietly

Guidance Issued under Section 182 of the Licensing Act 2003

The prevention of public nuisance could include low-level nuisance, perhaps affecting a few people living locally as well as major disturbance affecting the whole community. (2.15).

Licence conditions should not duplicate other legislation (1.16).

Any conditions should be tailored to the type, nature and characteristics of the specific premises. Licensing authorities should be aware of the need to avoid inappropriate or disproportionate measures that could deter events that are valuable to the community, such as live music. Noise limiters, for example, are very expensive to purchase and install and are likely to be a considerable burden for smaller venues. (2.19)

Measures can include ensuring the safe departure of customers, these can include:

- Providing information on the premises of local taxi companies who can provide safe transportation home; and
- Ensuring adequate lighting outside the premises, particularly on paths leading to and from the premises and in car parks

Necessary and appropriate conditions should normally focus on the most sensitive periods (2.19) and may address disturbance as customers enter or leave the premises but it is essential that conditions are focused on measures within the direct control of the licence holder.

Appendix 9

Planning

An application for a Premises Licence can be made in respect of a premises even where the premises does not have relevant Planning Permission. That application has to be considered and Members can only refuse the application where the application itself does not promote one or more of the Licensing Objectives. Members cannot refuse just because there is no planning permission. Where a Premises Licence is granted and which exceeds what is allowed by the Planning Permission and that Premises then operates in breach of planning then the operator would be liable to enforcement by Planning.

Appendix 10

Licensing Policy Relating to Hours of Trading

All applications have to be considered on their own merits.

The Council has however adopted a set of framework hours as follows:

- Monday to Thursday, from 06:00 hrs to 23:30 hrs
- Friday and Saturday, from 06:00 hrs to 00:00 hrs (midnight)
- Sunday, from 06:00 hrs to 22:30 hrs

(see 14.8 of the Licensing Policy)

In considering the applicability of framework hours to any particular application regard should be had to the following

- Location
- Proposed hours of regulated activities, and the proposed hours the premises are open to the public
- The adequacy of the applicant's proposals to deal with issues of crime and disorder and public nuisance
- Previous history
- Access to public transport
- Proximity to other licensed premises, and their hours

(See 14.9 of the licensing policy)

Subject to any representations to the contrary in individual cases the following premises are not generally considered to contribute to late night anti-social behaviour and will therefore generally have greater freedom

- Theatres
- Cinemas
- Premises with club premises certificates

Appendix 11

Licensing Policy - Appendix 5

Special Cumulative Impact Policy for the Brick Lane and Bethnal Green Area

1. The Licensing Authority has adopted a special policy relating to cumulative impact in areas of:
 - Brick Lane
 - Bethnal Green

This special policy creates a rebuttable presumption that applications for the grant or variation of premises licences or club premises certificates which are likely to add to the existing cumulative impact will normally be refused following the receipt of representations, unless the applicant can demonstrate in the operation schedule that there will be no negative cumulative impacts with one or more of the licensing objectives.

2. The Council reviewed the Special Cumulative Impact Policy in 2021 and, following consultation, decided it was still of the opinion that the concentration of licensed premises within Brick Lane area was having a cumulative impact on the licensing objectives of crime and disorder and prevention of public nuisance. As part of the review in 2021, the Council also decided that the concentration of licensed premises within the Bethnal Green area was also having a cumulative impact on the licensing objectives of crime and disorder and prevention of public nuisance.

Review of Cumulative Impact Assessment - Supporting Evidence

3. In determining the Councils CIAs for the area of Brick Lane and Bethnal Green (Figures One and Two Below) the Council considered the following evidence:
 - Hot spot maps of incidents of crime and disorder and ASB linked to Licence premises in the defined areas for 2017 to 2020.
 - Complaint data from Environmental Health and Trading Standards relating to Noise and Licensing.
 - Licence Application data for the defined areas for 2017 to 2020
 - Results of the Consultation, that included Survey data and comments and written responses.

This evidence is published on our website:

<http://democracy.towerhamlets.gov.uk/ieListDocuments.aspx?CId=309&MId=12361>.

Cumulative Impact Assessments (Brick Lane and Bethnal Green)

4. The Licensing Authority is of the view that the number, type and density of premises selling/supplying alcohol for consumption on and off the premises and/or the provision of late night refreshment in the Brick Lane and Bethnal Green Areas (highlighted in Figures One and Two below) is having a cumulative impact on the licensing objectives. Therefore, it is likely that granting further licences would be inconsistent with the authority's duty to promote the licensing objectives. Thus, it has declared a cumulative impact assessment within these areas.
5. The Brick Lane and Bethnal Green CIAs aim to manage the negative cumulative impact of the concentration of licensed premises in these areas and the stresses that the saturation of licensed premises has had on the local amenity, environmental degradation and emergency and regulatory services in managing this impact.
6. The effect of this Special Cumulative Assessment Policy will apply to the following types of applications:
 - New Premises Licences applications,
 - New Club Premises Certificates applications
 - Provisional Statements,
 - Variation of Premises Licences and Club Premises Certificate applications (where the modifications are relevant to the issue of cumulative impact for example increases in hours or capacity).

However, it will only apply where the application seeks to permit the Licensable activities of:

- the sale or supply of alcohol for consumption on or off the premises, and/or,
- the provision of late night refreshment.

7. **This Policy will be strictly applied and where relevant representations are received and it is the view of the Council that the application will be refused. Applicants will need to demonstrate that there are exceptional circumstances and that granting their application will not negatively add to the cumulative effect on the Licensing Objectives within the Brick Lane and Bethnal Green CIAs if they wish to rebut this presumption.**
8. The Special Cumulative Impact policy creates a rebuttable presumption that where relevant representations are received by one or more of the responsible authorities and/or other persons against applications (Councillors, Members of the Public) within the CIA zones the application will be refused.
9. Where representations have been received in respect to applications within the CIA zones the onus is on the applicant to adequately rebut the presumption.

10. It must be stressed that the presumption created by this special policy does not relieve responsible authorities or other persons of the need to make a representation. If there are no representations, the licensing authority must grant the application in terms that are consistent with the operating schedule submitted in line with their delegated authority.

11. This special policy is not absolute and the Licensing Authority recognises that it has to balance the needs of businesses with local residents. The circumstances of each application will be considered on its merits and the Licensing Authority shall grant applications, when representations are not received. The applicant should demonstrate that the operation of the premises will not add to the cumulative impact on one or more of the following licensing objectives:
 - Prevention of Crime and Disorder;
 - Prevention of Public Nuisance.

Therefore, applicants will be expected to comprehensively demonstrate why a new or varied licence will not add to the cumulative impact. They are strongly advised to give consideration to mitigating potential cumulative impact issues when setting out steps they will take to promote the licensing objectives in their operating schedule.

12. The Special Cumulative Impact policy will not be used to revoke an existing licence or certificate and will not be applicable during the review of existing licences.

Possible exceptions to the Brick Lane and Bethnal Green Cumulative Impact Assessments

- Applications for licences for small premises with a capacity of fifty persons or less who only intend to operate within framework hours, and that;
 - Only have consumption of food (late night refreshment) and drink (alcohol) on the premises only,
 - Only provide Off sales of food (late night refreshment) and drink (alcohol) for delivery (i.e. not for take away),and,
 - Have arrangements to prevent vertical drinking, for example fully seated venues;

- Applications for licences that are not alcohol led (e.g. Hairdressers wanting to provide alcohol to clients during their hair cut/treatments), .

- Applications for licences where the applicant has recently surrendered a licence for another premises of a similar size and providing similar licensable activities in the same CIA Area.

Licensing Authority will **not** consider the following as possible exceptions:

- that the premises will be well managed and run,
- that the premises will be constructed to a high standard,
- that the applicant operates similar premises elsewhere without complaint.

The Cumulative Impact Assessment Areas for the Brick Lane and Bethnal Green

13. The Cumulative Impact Assessment Areas are detailed in the maps below.

Figure One

Brick Lane area:

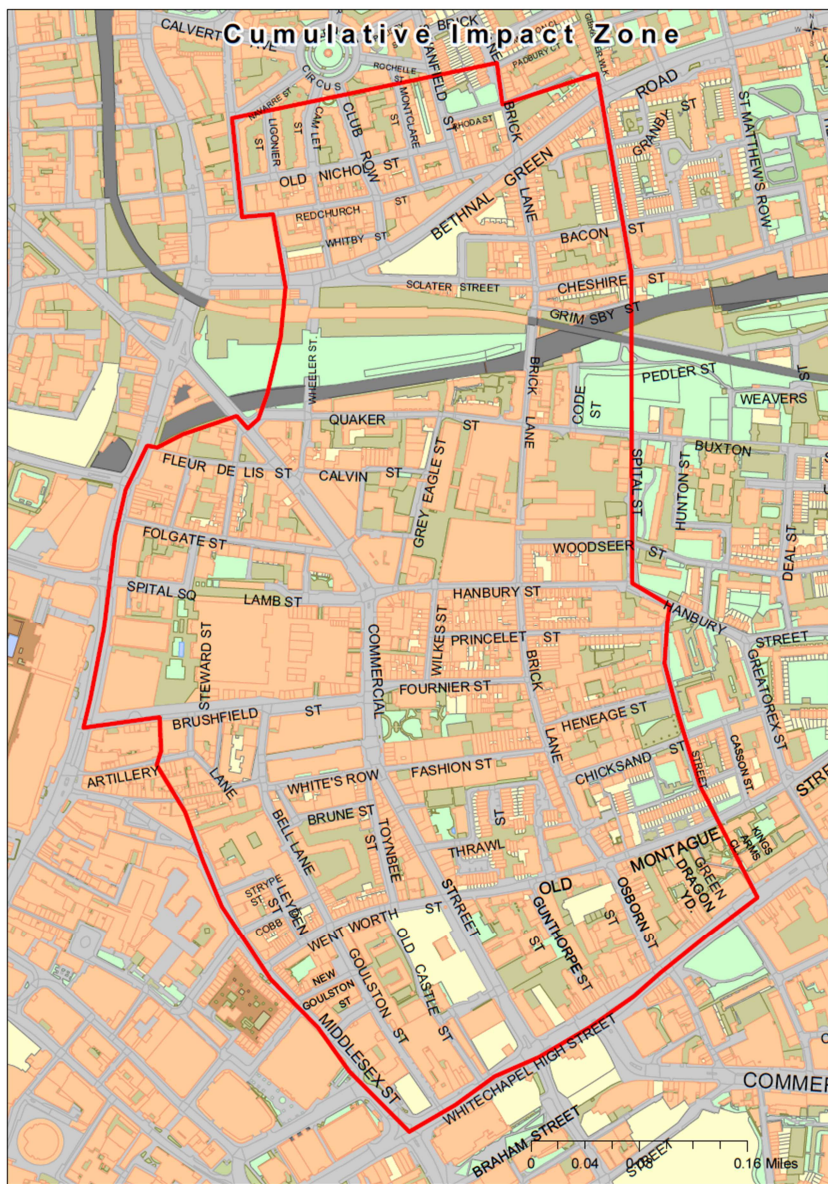

Figure Two:

Bethnal Green Area

