

Appendix 1

Temporary Event Notice

Before completing this notice, please read the guidance notes at the end of the notice. If you are completing this notice by hand, please write legibly in block capitals. In all cases, ensure that your answers are inside the boxes and written in black ink or typed. Use additional sheets if necessary. You should keep a copy of the completed notice for your records. You must send at least one copy of this notice to the licensing authority and additional copies must be sent to the chief officer of police and the local authority exercising environmental health functions for the area in which the premises are situated. The licensing authority will give to you written acknowledgement of the receipt of the notice.

I, the proposed premises user, hereby give notice under section 100 of the Licensing Act 2003 of my proposal to carry on a temporary activity at the premises described below.

1. The personal details of premises user (Please read note 1)			
1. Your name			
Title	Mr		
Surname	Colakoglu		
Forenames	Fatih		
2. Previous names (Please enter details of any previous names or maiden names, if applicable. Please continue on a separate sheet if necessary)			
Title	Mr <input type="checkbox"/> Mrs <input type="checkbox"/> Miss <input type="checkbox"/> Ms <input type="checkbox"/> Other (please state)		
Surname			
Forenames			
3. Your date of birth		Day	Month
4. Your place of birth			
5. National Insurance Number			
6. Your current address (We will use this address to correspond with you unless you complete the separate correspondence box below)			
<div style="background-color: black; width: 100%; height: 100%;"></div>			
Post town London		Postcode	
7. Other contact details			
Telephone numbers Daytime			
Evening (optional)			
Mobile (optional)			
Fax number (optional)			
E-Mail address (if available)			

8. Alternative address for correspondence (If you complete the details below, we will use this address to correspond with you)	
C/O Marilyn Gayle Keystone Law Solicitors 48 Chancery Lane	
Post town London	Postcode WC2A 1JF
9. Alternative contact details (if applicable)	
Telephone numbers: Daytime	
Evening (optional)	
Mobile (optional)	██████████
Fax number (optional)	
E-Mail address (if available)	██

2. The premises	
Please give the address of the premises where you intend to carry on the licensable activities or, if it has no address, give a detailed description (including the Ordnance Survey references) (Please read note 2)	
The Gun 54 Brushfields Street London E1 6AG	
Does a premises licence or club premises certificate have effect in relation to the premises (or any part of the premises)? If so, please enter the licence or certificate number below.	
Premises licence number	29557
Club premises certificate number	
If you intend to use only part of the premises at this address or intend to restrict the area to which this notice applies, please give a description and details below. (Please read note 3)	
Please describe the nature of the premises below. (Please read note 4)	
Bar and Kitchen	
Please describe the nature of the event below. (Please read note 5)	
Extended trading hours for the festive season.	

3. The licensable activities	
Please state the licensable activities that you intend to carry on at the premises (please tick all licensable activities you intend to carry on). (Please read note 6)	
The sale by retail of alcohol	✓
The supply of alcohol by or on behalf of a club to, or to the order of, a member of the club	
The provision of regulated entertainment (Please read note 7)	✓
The provision of late night refreshment	✓
Are you giving a late temporary event notice? (Please read note 8)	
Please state the dates on which you intend to use these premises for licensable activities. (Please read note 9)	
Thursday 16 December 2021 Friday 17 December 2021 Saturday 18 December 2021	
Please state the times during the event period that you propose to carry on licensable activities (please give times in 24 hour clock). (Please read note 10)	
Thursday 16 December 2021 - 23:00 to 03:00 the following day Friday 17 December 2021 - 23:30 to 03:00 the following day Saturday 18 December 2021 - 23:30 to 03:00 the following day	
Please state the maximum number of people at any one time that you intend to allow to be present at the premises during the times when you intend to carry on licensable activities, including any staff, organisers or performers. (Please read note 11)	300
If the licensable activities will include the sale or supply of alcohol, please state whether these will be for consumption on or off the premises, or both (please tick as appropriate). (Please read note 12)	On the premises only
	Off the premises only
	Both
	✓

<p>Please state if the licensable activities will include the provision of relevant entertainment. If so, please state the times during the event period that you propose to provide relevant entertainment (including, but not limited to lap dancing and pole dancing). (Please see note 13)</p> <p>Recorded music</p>
--

4. Personal licence holders (Please read note 14)	
Do you currently hold a valid personal licence? (Please tick)	Yes ✓
If "Yes" please provide the details of your personal licence below.	
Issuing licensing authority	London Borough of Hackney

Licence number	LBH/PER/N/0898
Date of issue	
Any further relevant details	

5. Previous temporary event notices you have given (Please read note 15 and tick the boxes that apply to you)		
Have you previously given a temporary event notice in respect of any premises for events falling in the same calendar year as the event for which you are now giving this temporary event notice?	Yes <input checked="" type="checkbox"/>	No <input type="checkbox"/>
If answering yes, please state the number of temporary event notices (including the number of late temporary event notices, if any) you have given for events in that same calendar year	10	
Have you already given a temporary event notice for the same premises in which the event period: a) ends 24 hours or less before; or b) begins 24 hours or less after the event period proposed in this notice?	Yes <input type="checkbox"/>	No <input checked="" type="checkbox"/>

6. Associates and business colleagues (Please read note 16 and tick the boxes that apply to you)		
Has any associate of yours given a temporary event notice for an event in the same calendar year as the event for which you are now giving a temporary event notice?	Yes <input type="checkbox"/>	No <input checked="" type="checkbox"/>
If answering yes, please state the total number of temporary event notices (including the number of late temporary event notices, if any) your associate(s) have given for events in the same calendar year.		
Has any associate of yours already given a temporary event notice for the same premises in which the event period: a) ends 24 hours or less before; or b) begins 24 hours or less after the event period proposed in this notice?	Yes <input type="checkbox"/>	No <input checked="" type="checkbox"/>
Has any person with whom you are in business carrying on licensable activities given a temporary event notice for an event in the same calendar year as the event for which you are now giving a temporary event notice?	Yes <input type="checkbox"/>	No <input checked="" type="checkbox"/>
If answering yes, please state the total number of temporary event notices (including the number of late temporary event notices, if any) your business colleague(s) have given for events in the same calendar year.		
Has any person with whom you are in business carrying on licensable activities already given a temporary event notice for the same premises in which the event period: a) ends 24 hours or less before; or b) begins 24 hours or less after the event period proposed in this notice?	Yes <input type="checkbox"/>	No <input checked="" type="checkbox"/>

7. Checklist (Please read note 17)	
I have: (Please tick the appropriate boxes, where applicable)	
Sent at least one copy of this notice to the licensing authority for the area in which the premises are situated	✓
Sent a copy of this notice to the chief officer of police for the area in which the premises are situated ONLINE APPLICATION LA TO SERVE	
Sent a copy of this notice to the local authority exercising environmental health functions for the area in which the premises are situated ONLINE APPLICATION LA TO SERVE	
If the premises are situated in one or more licensing authority areas, sent at least one copy of this notice to each additional licensing authority ONLINE APPLICATION LA TO SERVE	
If the premises are situated in one or more police areas, sent a copy of this notice to each additional chief officer of police ONLINE APPLICATION LA TO SERVE	
If the premises are situated in one or more local authority areas, sent a copy of this notice to each additional local authority exercising environmental health functions ONLINE APPLICATION LA TO SERVE	
Made or enclosed payment of the fee for the application	✓
Signed the declaration in Section 9 below	✓

8. Condition (Please read note 18)
It is a condition of this temporary event notice that where the relevant licensable activities described in Section 3 above include the sale or supply of alcohol that all such supplies are made by or under the authority of the premises user.

9. Declarations (Please read note 19)	
The information contained in this form is correct to the best of my knowledge and belief.	
I understand that it is an offence:	
(i) to knowingly or recklessly make a false statement in or in connection with this temporary event notice and that a person is liable on summary conviction for such an offence to a fine of any amount; and	
(ii) to permit an unauthorised licensable activity to be carried on at any place and that a person is liable on summary conviction for any such offence to a fine of any amount, or to imprisonment for a term not exceeding six months, or to both.	
Signature	
Date	19 November 2021
Name of Person signing	Keystone Law, Solicitors & Authorised Agents for Applicant.

For completion by the licensing authority

10. Acknowledgement (Please read note 20)	
I acknowledge receipt of this temporary event notice.	
Signature	On behalf of the licensing authority
Date	
Name of Officer signing	

Appendix 2

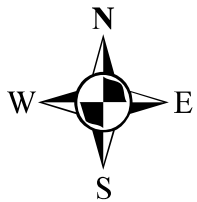

54 Brushfield Street

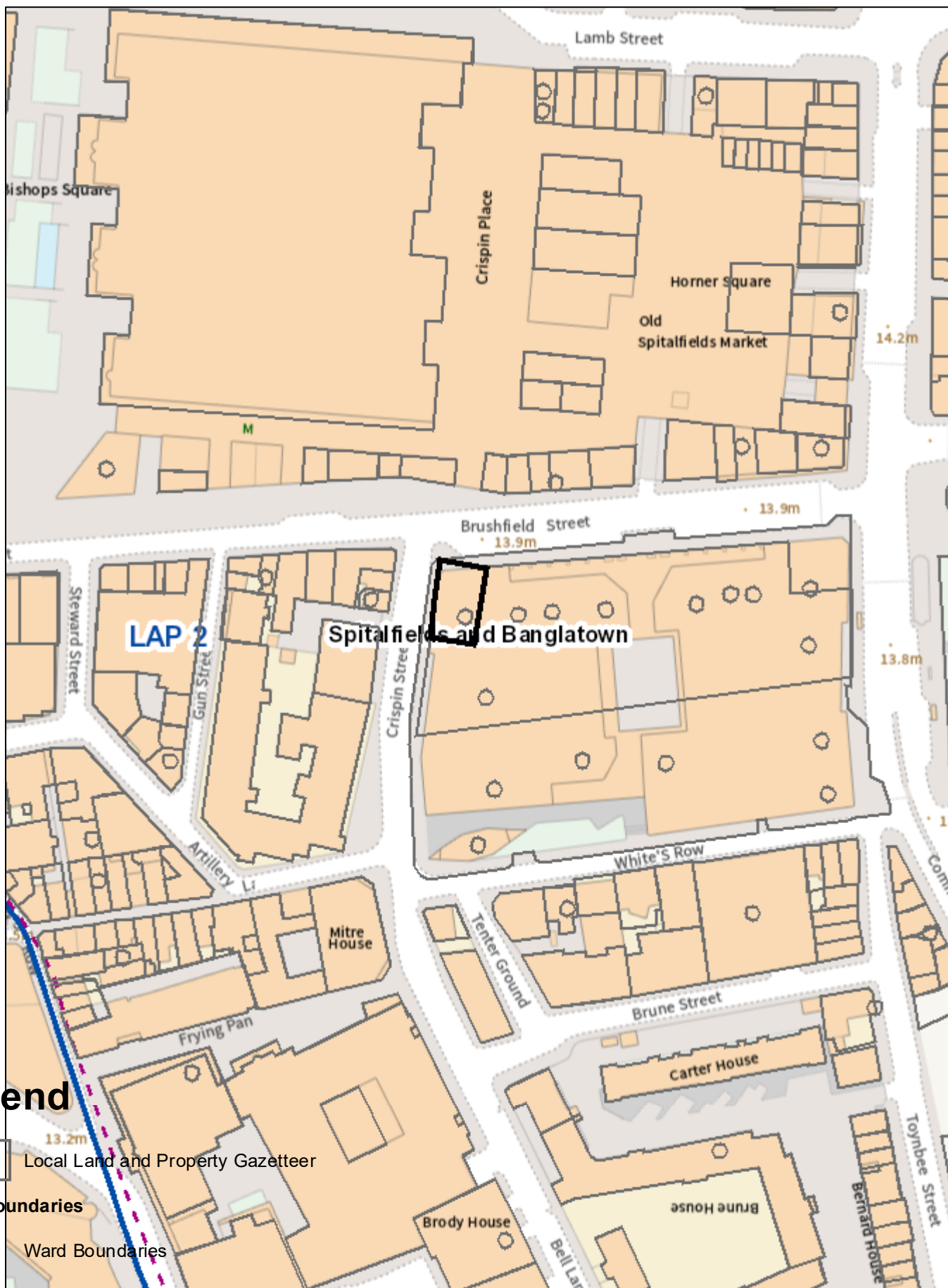

Legend

- Local Land and Property Gazetteer
- Ward Boundaries
- Ward Boundaries
- LAP Boundaries
- LAP Boundaries

0 0.015 0.03 0.06 0.09 0.12 km

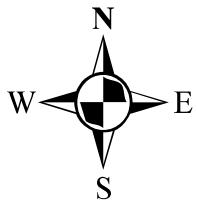

54 Brushfield Street



Legend

 Local Land and Property Gazetteer

 Ward Boundaries

 Ward Boundaries

 LAP Boundaries

 LAP Boundaries

0 0.0075 0.015 0.03 0.045 0.06 km



Appendix 3

(The Gun)
54 Brushfield Street
London
E1 6AG

Licensable Activities authorised by the licence

The sale by retail of alcohol

See the attached licence for the licence conditions

Signed by

David Tolley 
Head of Environmental Health & Trading Standards

Date: 1st November, 2014

- 3rd November 2018, amended by variation (change of plans)
- 4th February 2020, amended by variation



Part A - Format of premises licence

Premises licence number

29557

Part 1 - Premises details

Postal address of premises, or if none, ordnance survey map reference or description

(The Gun)
54 Brushfield Street

Post town
London

Post code
E1 6AG

Telephone number
None

Where the licence is time limited the dates
N/A

Licensable activities authorised by the licence

The sale by retail of alcohol

The times the licence authorises the carrying out of licensable activities

The sale by retail of alcohol (on and off sales)

- Monday to Thursday 11.00 hours to 23.00 hours
- Friday and Saturday 11.00 hours to 23.30 hours
- Sunday 12:00 hours to 22.30 hours

The provision of regulated entertainment – Indoors

(Recorded Music)

- Monday to Thursday from 11:00 hours to 23:00 hours
- Friday and Saturday from 11:00 hours to 23:30 hours
- Sunday from 12:00 hours 22:30 hours

Non-Standard Timings

- Sale by retail of alcohol and recorded music – an additional one hour to the terminal hour on the Sunday preceding all Bank Holidays, Christmas Eve and New Year's Eve.

The opening hours of the premises

- Monday to Thursday 11.00 hours to 23.30 hours
- Friday and Saturday 11.00 hours to 00:00 hours (midnight)
- Sunday 12:00 hours to 23.00 hours

Non-Standard Timings

An additional one hour to the terminal hour on the Sunday preceding all Bank Holidays, Christmas Eve and New Year's Eve.

Where the licence authorises supplies of alcohol whether these are on and/ or off supplies

On and off sales

Part 2

Name, (registered) address, telephone number and email (where relevant) of holder of premises licence

East London Pub Co Limited
84 Commercial Street
London
E1 6LY

Registered number of holder, for example company number, charity number (where applicable)

Company number: 08974608

Name, address and telephone number of designated premises supervisor where the premises licence authorises the supply of alcohol

Fatih Colako lu



Personal licence number and issuing authority of personal licence held by designated premises supervisor where the premises licence authorises for the supply of alcohol

Personal Licence Number: LBH/PER/N/0898

Personal Licence Issuing Authority: London Borough of Hackney

Annex 1 - Mandatory conditions

No supply of alcohol may be made under the premises licence-

- a) at a time where there is no designated premises supervisor in respect of the premises licence, or
 - b) at a time when the designated premises supervisor does not hold a personal licence or his personal licence is suspended
- 1.
- (1) The responsible person must ensure that staff on relevant premises do not carry out, arrange or participate in any irresponsible promotions in relation to the premises
 - (2) In this paragraph, an irresponsible promotion means any one or more of the following activities, or substantially similar activities, carried on for the purpose of encouraging the sale or supply of alcohol for consumption on the premises;
 - (a) games or other activities which require or encourage, or are designed to require or encourage, individuals to—
 - (i) drink a quantity of alcohol within a time limit (other than to drink alcohol sold or supplied on the premises before the cessation of the period in which the responsible person is authorised to sell or supply alcohol), or
 - (ii) drink as much alcohol as possible (whether within a time limit or otherwise);

- (b) provision of unlimited or unspecified quantities of alcohol free or for a fixed or discounted fee to the public or to a group defined by a particular characteristic in a manner which carries a significant risk of undermining a licensing objective
 - (c) provision of free or discounted alcohol or any other thing as a prize to encourage or reward the purchase and consumption of alcohol over a period of 24 hours or less in a manner which carries a significant risk of undermining a licensing objective;
 - (d) selling or supplying alcohol in association with promotional posters or flyers on, or in the vicinity of, the premises which can reasonably be considered to condone, encourage or glamorise anti-social behaviour or to refer to the effects of drunkenness in any favourable manner;
 - (e) dispensing alcohol directly by one person into the mouth of another (other than where that other person is unable to drink without assistance by reason of disability)
2. The responsible person must ensure that free potable water is provided on request to customers where it is reasonably available.
- 3.
- (1) The premises licence holder or club premises certificate holder must ensure that an age verification policy is adopted in respect of the premises in relation to the sale or supply of alcohol.
 - (2) The designated premises supervisor in relation to the premises licence must ensure that the supply of alcohol at the premises is carried on in accordance with the age verification policy
 - (3) The policy must require individuals who appear to the responsible person to be under 18 years of age (or such older age as may be specified in the policy) to produce on request, before being served alcohol, identification bearing their photograph, date of birth and either—
 - (a) a holographic mark, or
 - (b) an ultraviolet feature.
4. The responsible person must ensure that—
- (a) where any of the following alcoholic drinks is sold or supplied for consumption on the premises (other than alcoholic drinks sold or supplied having been made up in advance ready for sale or supply in a securely closed container) it is available to customers in the following measures—
 - (i) beer or cider: ½ pint
 - (ii) gin, rum, vodka or whisky: 25 ml or 35 ml; and
 - (iii) still wine in a glass: 125 ml;
 - (b) these measures are displayed in a menu, price list or other printed material which is available to customers on the premises; and
 - (c) where a customer does not in relation to a sale of alcohol specify the quantity of alcohol to be sold, the customer is made aware that

these measures are available.

5.
 1. A relevant person shall ensure that no alcohol is sold or supplied for consumption on or off the premises for a price which is less than the permitted price.
 2. For the purposes of the condition set out in paragraph 1—
 - (a) “duty” is to be construed in accordance with the Alcoholic Liquor Duties Act 1979;
 - (b) “permitted price” is the price found by applying the formula —
$$P = D + (D \times V)$$
where —
 - (i) **P** is the permitted price
 - (ii) **D** is the amount of duty chargeable in relation to the alcohol as if the duty were charged on the date of the sale or supply of the alcohol, and
 - (iii) **V** is the rate of value added tax chargeable in relation to the alcohol as if the value added tax were charged on the date of the sale or supply of the alcohol;
 - (c) “relevant person” means, in relation to premises in respect of which there is in force a premises licence
 - (i) the holder of the premises licence
 - (ii) the designated premises supervisor (if any) in respect of such a licence, or
 - (iii) the personal licence holder who makes or authorises a supply of alcohol under such a licence
 - (d) “relevant person” means, in relation to premises in respect of which there is in force a club premises certificate, any member or officer of the club present on the premises in a capacity which enables the member or officer to prevent the supply in question; and
 - (e) “value added tax” means value added tax charged in accordance with the Value Added Tax Act 1994
 3. Where the permitted price given by Paragraph (b) of paragraph 2 would (apart from this paragraph) not be a whole number of pennies, the price given by that sub-paragraph shall be taken to be the price actually given by that sub-paragraph rounded up to the nearest penny.
 4. (1) Sub-paragraph (2) applies where the permitted price given by Paragraph (b) of paragraph 2 on a day (“the first day”) would be

different from the permitted price on the next day (“the second day”) as a result of a change to the rate of duty or value added tax

(2) The permitted price which would apply on the first day applies to sales or supplies of alcohol which take place before the expiry of the period of 14 days beginning on the second day

(2) The permitted price which would apply on the first day applies to sales or supplies of alcohol which take place before the expiry of the period of 14 days beginning on the second day

Annex 2 - Conditions consistent with the operating Schedule

None

Annex 3 - Conditions attached after a hearing by the licensing authority

Conditions attached following the Licensing Sub-committee hearing of 4th February 2020

1. No customer shall be allowed to use the external area after 21:00, except for customers permitted to temporarily leave the premises to smoke and no drinks shall be permitted to be taken into the external area after this time
2. A dedicated telephone number will be given to any resident on request to allow complaints to be made directly at all times the premises are open
3. Refuse, such as bottles, shall not be placed into receptacles outside the premises between 23:00 hours and 07:00 hours the following day
4. Notices shall be prominently displayed at all public exits requesting customers to respect the needs of local residents and leave the premises and area quietly
5. Staff shall monitor customers outside to the front of the premises to ensure they do not cause a public nuisance
6. When regulated entertainment is taking place, in the form of recorded music, all windows and external doors shall be kept closed, except in the event of an emergency and for the immediate access & egress
7. A cctv camera system covering both internal and external to the premises is to be installed and recordings are to be maintained for 31 days and to be provided upon request to either a police officer or an officer of any other responsible authority. A system shall be in place to maintain the

- quality of the recorded image and a complete audit trail maintained. The system will be maintained and fully operational throughout the hours that the premises are open for any licensable activity
8. At all times the premises are open, a person who can operate the cctv system must be present on the premises who can download images and present them immediately on request to a police officer or other responsible authority
 9. A record shall be kept detailing all refused sales of alcohol. The record should include the date and time of the refused sale and the name of the member of staff who refused the sale. The record shall be made available for inspection at the premises by either a police officer or an officer of any other responsible authority at all times whilst the premises are open
 10. An incident log shall be maintained at the premises and details of all known incidents recorded within the log. The log shall be kept on the premises and produced to either a police officer or an officer of any other responsible authority at all times whilst the premises are open
 11. A challenge 25 proof of age scheme shall be operated at the premises where the only acceptable forms of identification are recognised photographic identification cards, such as a driving licence, passport or proof of age card with the pass hologram

Annex 4 - Plans

The plans are those submitted to the licensing authority on the following date:

5th October 2018 - Ground Floor (Drawing no. A-101, dated 29/03/18)
Lower Ground Floor (Drawing no. A-111, dated 29/03/18)

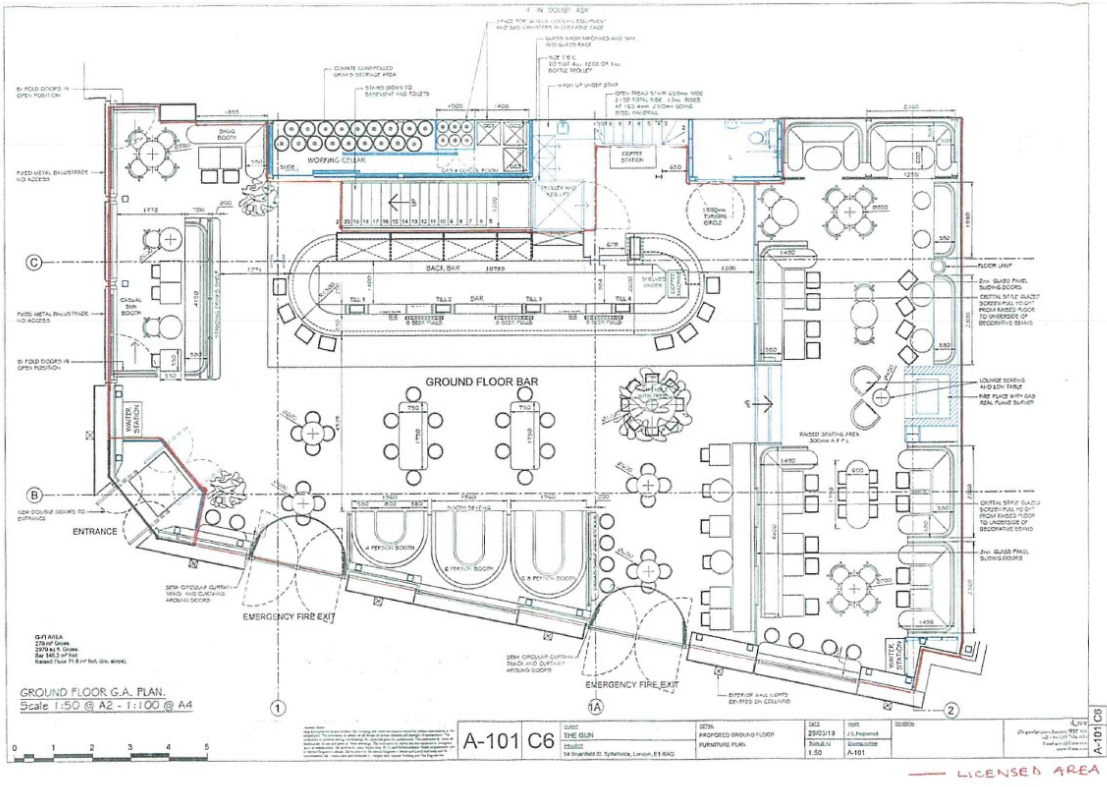

THE GUN
Lower Ground Plan

23

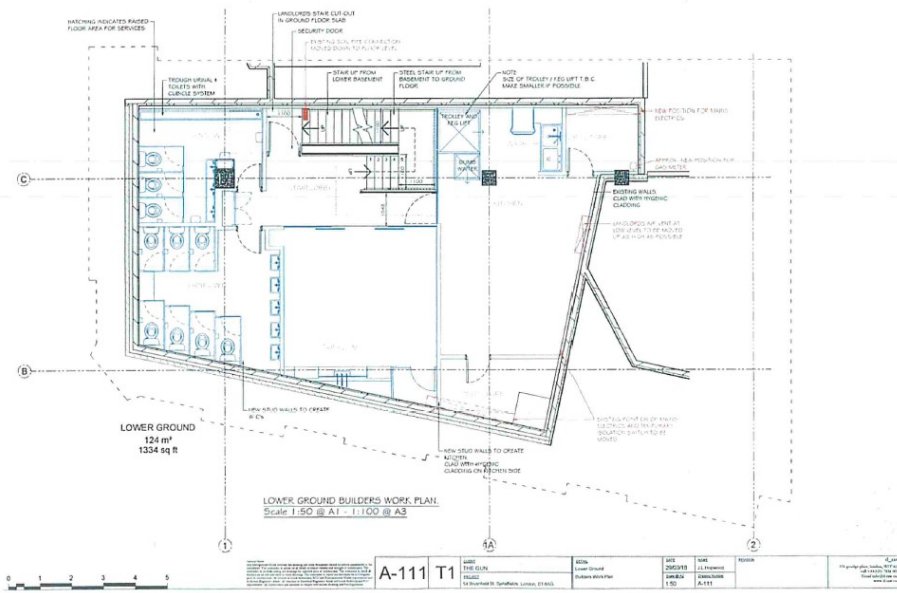



Part B - Premises licence summary

Premises licence number

29557

Premises details

Postal address of premises, or if none, ordnance survey map reference or description

(The Gun)
54 Brushfield Street

Post town
London

Post code
E1 6AG

Telephone number
None

Where the licence is time limited the dates

N/A

Licensable activities authorised by the licence

The sale by retail of alcohol

The times the licence authorises the carrying out of licensable activities

The sale by retail of alcohol (on and off sales)

- Monday to Thursday 11.00 hours to 23.00 hours
- Friday and Saturday 11.00 hours to 23.30 hours
- Sunday 12:00 hours to 22.30 hours

The provision of regulated entertainment – Indoors
(Recorded Music)

- Monday to Thursday from 11:00 hours to 23:00 hours
- Friday and Saturday from 11:00 hours to 23:30 hours
- Sunday from 12:00 hours 22:30 hours

Non-Standard Timings

Sale by retail of alcohol and recorded music – an additional one hour to the terminal hour on the Sunday preceding all Bank Holidays, Christmas Eve and New Year's Eve.

The opening hours of the premises

- Monday to Thursday 11.00 hours to 23.30 hours
- Friday and Saturday 11.00 hours to 00:00 hours (midnight)
- Sunday 12:00 hours to 23.00 hours

Non-Standard Timings

An additional one hour to the terminal hour on the Sunday preceding all Bank Holidays, Christmas Eve and New Year's Eve.

Name, (registered) address of holder of premises licence

East London Pub Co Limited
84 Commercial Street
London
E1 6LY

Where the licence authorises supplies of alcohol whether these are on and / or off supplies

On and off sales

Registered number of holder, for example company number, charity number (where applicable)

Company number: 08974608

Name of designated premises supervisor where the premises licence authorises for the supply of alcohol

Fatih Colakoglu

State whether access to the premises by children is restricted or prohibited

No restrictions

Appendix 4

Kathy Driver

From: MARK.J.Perry [REDACTED]
Sent: 24 November 2021 11:49
To: Licensin
Cc: [REDACTED]
Subject: Gun TEN objection.doc
Attachments: Gun TEN objection.doc

Follow Up Flag: Follow up
Flag Status: Completed

Dear all,

Please see objection to TEN's applications for the Gun, Brushfield Street.

Kind Regards

Mark



PC Mark Perry
Central East Licensing Unit
Metropolitan Police Service (MPS)
Email mark.j.perry@met.police.uk
A: Licensing Office, 1st Floor Stoke Newington Police Station



NOTICE - This email and any attachments are solely for the intended recipient and may be confidential. If you have received this email in error, please notify the sender and delete it from your system. Do not use, copy or disclose the information contained in this email or in any attachment without the permission of the sender. Metropolitan Police Service (MPS) communication systems are monitored to the extent permitted by law and any email and/or attachments may be read by monitoring staff. Only specified personnel are authorised to conclude binding agreements on behalf of the MPS by email and no responsibility is accepted for unauthorised agreements reached with other personnel. While reasonable precautions have been taken to ensure no viruses are present in this email, its security and that of any attachments cannot be guaranteed.



HT - Tower Hamlets Borough

Tom Lewis
Head of Licensing
Tower Hamlets Council

Licensing Office
Shoreditch Police Station

Email: mark.j.perry [REDACTED]
www.met.police.uk

24/11/2021

Dear Sir,

Central East Police Licensing formally object to the application for the temporary Event Notice for The Gun Brushfields Street, E1 6AG. The three Temporary Event Notice Applications cover the following dates 2 – 4 December, 9 – 11 December and the 16 – 18 December, on each date they wish to be selling alcohol and provide regulated entertainment until 3am.

The rejection is on the grounds of both preventing crime and disorder and public nuisance. Sadly since the summer we have seen people becoming more intoxicated, and taking illegal drugs which has led to an increase in alcohol related crime and disorder.

A premises that is open and serving alcohol until 3am is therefore much more likely to have customers who become intoxicated who are more likely to be the victim or alcohol related crime and disorder. Their inhibitions are reduced and their decision making process is impaired. This is an obvious risk, yet the applicant has not said how this risk will be managed, what measures they will put in place to protect their customers, such as welfare officers, free water etc.

At 3 am when the premises closes there is little in the way of public transport so how will their customers get home? People going home in the early hours of the morning while intoxicated are very vulnerable to being the victim of crime. Again we would expect the applicant to of thought of this and included it in their application.

We also have concerns that the venue will not be able to control its customers outside. On previous visits to the venue we have seen their customers spread out across the street with no control or supervision from the venue.

We fear that being open until 3 am will also lead to increased noise nuisance to local residents, especially with drinkers who are outside. No measures have been outlined as to how the venue will prevent such noise nuisance occurring.

Given the risk of increased crime and disorder and public nuisance and the lack of measures put in place to mitigate this risk we ask that the application is rejected.

Kind Regards

Mark



PC Mark Perry
Central East Licensing Unit
Metropolitan Police Service (MPS)
Email mark.j.perry [REDACTED]
A: Licensing Office, 1st Floor Stoke Newington Police Station

Appendix 5

Kathy Driver

From: Nicola Cadzow
Sent: 24 November 2021 10:57
To: Licensin
Cc: [REDACTED]
Subject: MAU REPRESENTATION TENs x 2 applications for The Gun 54 Brushfield Street London E1 6AG 9-11th Dec 21 (143815) & 16-18th Dec 21 (143816)

Dear Licensing,

I have considered the temporary event (TENs) applications (x2) for The Gun 54 Brushfield Street London 9-11th Dec 21 (143815) & 16-18th Dec 21 (143816) and the potential impact of public nuisance and measures to prevent noise generated from within the premises or outside it which could cause disturbance to people in the vicinity, and consideration has to be given to the fact the premise is in the Brick Lane Cumulative Impact Zone.

The applicant is proposing to extend the permitted opening hours for 9-11th Dec 21 (143815) & 16-18th Dec 21 (143816) for licensable activities sale of alcohol, provision of regulated entertainment and late night refreshment:-

Thursday, Friday and Saturday from 23:30 hours until 03:00 hours (an extension of an three and a half hours)

Noise Sensitive premises: residential premises in close proximity to 54 Brushfield Street London E1 6AG

In my view the application, as it stands fails, to comply with the objective of the Licensing Act 2003 relating to “public nuisance” for the following reasons:-

- Noise breakout from the venue affecting neighbouring residents.
- Access & egress to and from the venue, of patrons, especially due to patrons likely to be in high spirits; and
- The hours of operation (inclusive of proposals) for the external area

CONCLUSION

Environmental Protection **does not** support the TENs applications (x2) for The Gun 54 Brushfield Street London as there is great likelihood of disturbance to residential premises at the late hours sought, with particular consideration to the fact that the premises is in the Brick Lane Cumulative Impact Zone.

Kind regards

Nicola Cadzow

Environmental Health Officer
Environmental Protection Team
Place Directorate
London Borough of Tower Hamlets
Mulberry Place Town Hall
5 Clove Crescent
London E14 2BG

[REDACTED]
www.towerhamlets.gov.uk

Follow us on:

[Facebook](#) | [Twitter](#) | [Linkedin](#) | [Instagram](#)