

Appendix 1



* required information

Section 1 of 21

You can save the form at any time and resume it later. You do not need to be logged in when you resume.

System reference This is the unique reference for this application generated by the system.

Your reference You can put what you want here to help you track applications if you make lots of them. It is passed to the authority.

Are you an agent acting on behalf of the applicant?

- Yes No

Put "no" if you are applying on your own behalf or on behalf of a business you own or work for.

Applicant Details

* First name

* Family name

* E-mail

Main telephone number Include country code.

Other telephone number

Indicate here if you would prefer not to be contacted by telephone

Are you:

- Applying as a business or organisation, including as a sole trader
- Applying as an individual

A sole trader is a business owned by one person without any special legal structure. Applying as an individual means you are applying so you can be employed, or for some other personal reason, such as following a hobby.

Applicant Business

Is your business registered in the UK with Companies House? Yes No

Note: completing the Applicant Business section is optional in this form.

Registration number

Business name

VAT number

Legal status

If your business is registered, use its registered name.
 Put "none" if you are not registered for VAT.

Continued from previous page...

Your position in the business

Home country

The country where the headquarters of your business is located.

Registered Address

Address registered with Companies House.

Building number or name

District

City or town

County or administrative area

Country

Section 2 of 21

PREMISES DETAILS

I/we, as named in section 1, apply for a premises licence under section 17 of the Licensing Act 2003 for the premises described in section 2 below (the premises) and I/we are making this application to you as the relevant licensing authority in accordance with section 12 of the Licensing Act 2003.

Premises Address

Are you able to provide a postal address, OS map reference or description of the premises?

- Address OS map reference Description

Postal Address Of Premises

Building number or name

Street

District

City or town

County or administrative area

Postcode

Country

Further Details

Telephone number

Non-domestic rateable value of premises (£)

Section 3 of 21

APPLICATION DETAILS

In what capacity are you applying for the premises licence?

- An individual or individuals
- A limited company / limited liability partnership
- A partnership (other than limited liability)
- An unincorporated association
- Other (for example a statutory corporation)
- A recognised club
- A charity
- The proprietor of an educational establishment
- A health service body
- A person who is registered under part 2 of the Care Standards Act 2000 (c14) in respect of an independent hospital in Wales
- A person who is registered under Chapter 2 of Part 1 of the Health and Social Care Act 2008 in respect of the carrying on of a regulated activity (within the meaning of that Part) in an independent hospital in England
- The chief officer of police of a police force in England and Wales

Confirm The Following

- I am carrying on or proposing to carry on a business which involves the use of the premises for licensable activities
- I am making the application pursuant to a statutory function
- I am making the application pursuant to a function discharged by virtue of Her Majesty's prerogative

Section 4 of 21

NON INDIVIDUAL APPLICANTS

Provide name and registered address of applicant in full. Where appropriate give any registered number. In the case of a partnership or other joint venture (other than a body corporate), give the name and address of each party concerned.

Non Individual Applicant's Name

Name

Details

Registered number (where applicable)

Description of applicant (for example partnership, company, unincorporated association etc)

Continued from previous page...

Board Director - Private Company Limited by Shares

Address

Building number or name

District

City or town

County or administrative area

Country

Contact Details

You must enter a valid e-mail address

Telephone number

Other telephone number

* Date of birth

* Nationality

[Documents that demonstrate entitlement to work in the UK](#)

Section 5 of 21

OPERATING SCHEDULE

When do you want the premises licence to start? / /
dd mm yyyy

If you wish the licence to be valid only for a limited period, when do you want it to end / /
dd mm yyyy

Provide a general description of the premises

For example the type of premises, its general situation and layout and any other information which could be relevant to the licensing objectives. Where your application includes off-supplies of alcohol and you intend to provide a place for consumption of these off- supplies you must include a description of where the place will be and its proximity to the premises.

Multi-purpose community estate; charity/venue hire facility
Grade II Listed premises

Continued from previous page...

If 5,000 or more people are expected to attend the premises at any one time, state the number expected to attend

Section 6 of 21

PROVISION OF PLAYS

[See guidance on regulated entertainment](#)

Will you be providing plays?

- Yes No

Section 7 of 21

PROVISION OF FILMS

[See guidance on regulated entertainment](#)

Will you be providing films?

- Yes No

Section 8 of 21

PROVISION OF INDOOR SPORTING EVENTS

[See guidance on regulated entertainment](#)

Will you be providing indoor sporting events?

- Yes No

Section 9 of 21

PROVISION OF BOXING OR WRESTLING ENTERTAINMENTS

[See guidance on regulated entertainment](#)

Will you be providing boxing or wrestling entertainments?

- Yes No

Section 10 of 21

PROVISION OF LIVE MUSIC

[See guidance on regulated entertainment](#)

Will you be providing live music?

- Yes No

Section 11 of 21

PROVISION OF RECORDED MUSIC

[See guidance on regulated entertainment](#)

Will you be providing recorded music?

- Yes No

Section 12 of 21

PROVISION OF PERFORMANCES OF DANCE

[See guidance on regulated entertainment](#)

Continued from previous page...

Will you be providing performances of dance?

Yes No

Section 13 of 21

PROVISION OF ANYTHING OF A SIMILAR DESCRIPTION TO LIVE MUSIC, RECORDED MUSIC OR PERFORMANCES OF DANCE

[See guidance on regulated entertainment](#)

Will you be providing anything similar to live music, recorded music or performances of dance?

Yes No

Section 14 of 21

LATE NIGHT REFRESHMENT

Will you be providing late night refreshment?

Yes No

Section 15 of 21

SUPPLY OF ALCOHOL

Will you be selling or supplying alcohol?

Yes No

Standard Days And Timings

MONDAY

Start

End

Start

End

Give timings in 24 hour clock.
(e.g., 16:00) and only give details for the days
of the week when you intend the premises
to be used for the activity.

TUESDAY

Start

End

Start

End

WEDNESDAY

Start

End

Start

End

THURSDAY

Start

End

Start

End

FRIDAY

Start

End

Start

End

Continued from previous page...

SATURDAY

Start

End

Start

End

SUNDAY

Start

End

Start

End

Will the sale of alcohol be for consumption:

- On the premises Off the premises Both

If the sale of alcohol is for consumption on the premises select on, if the sale of alcohol is for consumption away from the premises select off. If the sale of alcohol is for consumption on the premises and away from the premises select both.

State any seasonal variations

For example (but not exclusively) where the activity will occur on additional days during the summer months.

Non-standard timings. Where the premises will be used for the supply of alcohol at different times from those listed in the column on the left, list below

For example (but not exclusively), where you wish the activity to go on longer on a particular day e.g. Christmas Eve.

State the name and details of the individual whom you wish to specify on the licence as premises supervisor

Name

First name

Family name

Date of birth
 dd mm yyyy

Continued from previous page...

Enter the contact's address

Building number or name

District

City or town

County or administrative area

Country

Personal Licence number
(if known)

Issuing licensing authority
(if known)

PROPOSED DESIGNATED PREMISES SUPERVISOR CONSENT

How will the consent form of the proposed designated premises supervisor be supplied to the authority?

- Electronically, by the proposed designated premises supervisor
- As an attachment to this application

Reference number for consent form (if known)

If the consent form is already submitted, ask the proposed designated premises supervisor for its 'system reference' or 'your reference'.

Section 16 of 21

ADULT ENTERTAINMENT

Highlight any adult entertainment or services, activities, or other entertainment or matters ancillary to the use of the premises that may give rise to concern in respect of children

Give information about anything intended to occur at the premises or ancillary to the use of the premises which may give rise to concern in respect of children, regardless of whether you intend children to have access to the premises, for example (but not exclusively) nudity or semi-nudity, films for restricted age groups etc gambling machines etc.

Section 17 of 21

HOURS PREMISES ARE OPEN TO THE PUBLIC

Standard Days And Timings

MONDAY

Start

End

Start

End

Give timings in 24 hour clock. (e.g., 16:00) and only give details for the days of the week when you intend the premises to be used for the activity.

Continued from previous page...

TUESDAY

Start	<input type="text" value="07:00"/>	End	<input type="text" value="23:00"/>
Start	<input type="text"/>	End	<input type="text"/>

WEDNESDAY

Start	<input type="text" value="07:00"/>	End	<input type="text" value="23:00"/>
Start	<input type="text"/>	End	<input type="text"/>

THURSDAY

Start	<input type="text" value="07:00"/>	End	<input type="text" value="23:00"/>
Start	<input type="text"/>	End	<input type="text"/>

FRIDAY

Start	<input type="text" value="07:00"/>	End	<input type="text" value="23:00"/>
Start	<input type="text"/>	End	<input type="text"/>

SATURDAY

Start	<input type="text" value="07:00"/>	End	<input type="text" value="23:00"/>
Start	<input type="text"/>	End	<input type="text"/>

SUNDAY

Start	<input type="text" value="07:00"/>	End	<input type="text" value="23:00"/>
Start	<input type="text"/>	End	<input type="text"/>

State any seasonal variations

For example (but not exclusively) where the activity will occur on additional days during the summer months.

Non standard timings. Where you intend to use the premises to be open to the members and guests at different times from those listed in the column on the left, list below

For example (but not exclusively), where you wish the activity to go on longer on a particular day e.g. Christmas Eve.

Section 18 of 21

LICENSING OBJECTIVES

Describe the steps you intend to take to promote the four licensing objectives:

a) General – all four licensing objectives (b,c,d,e)

Continued from previous page...

List here steps you will take to promote all four licensing objectives together.

- The Designated Premises Supervisor or a Personal License holder will be in charge of the premises when any sale of alcohol is taking place and is fully aware of all guidelines associated with promoting the four licensing objectives

b) The prevention of crime and disorder

- Ensure professional, SIA licensed, security personnel are present for all events where licensable activities take place, until the premises has been fully vacated
- CCTV has been installed, which monitors the exterior and internal corridors/reception areas
- Recordings will be maintained for an appropriate period of time - in agreement with the Police and License Authority
- A notice will be displayed at the entrance to the premises advising that C.C.T.V. is in operation
- At least one C.C.T.V. camera will be in operation at the entrance of the premises at all times when the premises is in use.
- Alcohol will be served in non-glass or toughened glass containers
- All bottles and glasses are to be removed from public areas as soon as the contents have been drunk or are empty.
- Bottle bins for collection of empty bottles will not be accessible to members of the public
- All instances of crime and disorder will be reported to the Police as soon as reasonably practicable
- We have a capacity limit of 300 to prevent overcrowding which could lead to crime and disorder
- All-inclusive nights or other irresponsible drinks promotions will not be permitted
- The Designated Premises Supervisor or a Personal Licence holder will be in charge of the premises when any drinks promotions are taking place

c) Public safety

- We have conducted a suitable Fire Risk Assessment at the premises and implemented the necessary control measures.
- All exit doors are easily operable without the use of a key, card, code or similar means
- Exit doors are regularly checked to ensure they function satisfactorily
- Records of all these checks are kept and can be produced on request
- All removable security fastenings are removed whenever the premises are open to the public or staff
- All fire doors are maintained unobstructed and effectively self-closing and will not be held open other than with approved devices
- Notices detailing the actions to be taken in the event of fire or other emergency are prominently displayed and maintained in good condition
- Access is provided for emergency vehicles and kept clear and free from obstruction at all times
- Fire drill and emergency lighting tests are conducted monthly. Records of these tests are available upon request
- An evacuation policy is in place that is to the satisfaction of the Fire Authority. All staff members have been trained in fire and emergency evacuation procedures
- Exit doors open outwards or are secured in the open position if this is not the case
- Adequate arrangements exist to enable the safe movement within the premises of disabled people and their safe evacuation in the event of an emergency
- Adequate and appropriate First Aid equipment and materials are available on the premises
- At least one suitable trained First Aider will be on duty when the public are present
- All safety signs warning customers about the risks to their health and safety are to comply with BS5378 1980 : Safety Signs and Colours.

- In the absence of adequate daylight suitable and sufficient artificial lighting is provided and maintained in any area accessible to the public
- Fire safety signs are adequately illuminated
- Emergency lighting is installed and regularly maintained
- Free drinking water will be available at all times when the premises is open to the public and taps are labelled as such

Continued from previous page...

d) The prevention of public nuisance

- Noise or vibration from the premises will be maintained at a level that will not be audible at the façade of any neighbouring noise sensitive premises
- The premises are air-conditioned to avoid the need to open doors and windows for ventilation
- Disposal of empty bottles into waste receptacles outside the premises will not be permitted to take place between the hours of 23:00 hrs and 07:00 hrs to minimise disturbance to nearby occupiers.
- For the final hours of opening the music is reduced in volume and is discernibly quieter
- The playing of live or recorded music in garden or outside seating areas of the premises is not permitted

e) The protection of children from harm

- Alcohol is not available on the premises when only under 18's are permitted
- The premises will operate a proof of age policy when providing the sale of alcohol
-

Section 19 of 21

NOTES ON DEMONSTRATING ENTITLEMENT TO WORK IN THE UK

Continued from previous page...

Entitlement to work/immigration status for individual applicants and applications from partnerships which are not limited liability partnerships:

A licence may not be held by an individual or an individual in a partnership who is resident in the UK who:

- does not have the right to live and work in the UK; or
- is subject to a condition preventing him or her from doing work relating to the carrying on of a licensable activity.

Any premises licence issued in respect of an application made on or after 6 April 2017 will become invalid if the holder ceases to be entitled to work in the UK.

Applicants must demonstrate that they have an entitlement to work in the UK and are not subject to a condition preventing them from doing work relating to the carrying on of a licensable activity. They do this in one of two ways: 1) by providing with this application copies or scanned copies of the documents listed below (which do not need to be certified), or 2) by providing their 'share code' to enable the licensing authority to carry out a check using the Home Office online right to work checking service (see below).

Documents which demonstrate entitlement to work in the UK

- An expired or current passport showing the holder, or a person named in the passport as the child of the holder, is a British citizen or a citizen of the UK and Colonies having the right of abode in the UK [please see note below about which sections of the passport to copy].
- An expired or current passport or national identity card showing the holder, or a person named in the passport as the child of the holder, is a national of a European Economic Area country or Switzerland.
- A Registration Certificate or document certifying permanent residence issued by the Home Office to a national of a European Economic Area country or Switzerland.
- A Permanent Residence Card issued by the Home Office to the family member of a national of a European Economic Area country or Switzerland.
- A **current** Biometric Immigration Document (Biometric Residence Permit) issued by the Home Office to the holder indicating that the person named is allowed to stay indefinitely in the UK, or has no time limit on their stay in the UK.
- A **current** passport endorsed to show that the holder is exempt from immigration control, is allowed to stay indefinitely in the UK, has the right of abode in the UK, or has no time limit on their stay in the UK.
- A **current** Immigration Status Document issued by the Home Office to the holder with an endorsement indicating that the named person is allowed to stay indefinitely in the UK or has no time limit on their stay in the UK, **when produced in combination with** an official document giving the person's permanent National Insurance number and their name issued by a Government agency or a previous employer.
- A birth or adoption certificate issued in the UK, **when produced in combination with** an official document giving the person's permanent National Insurance number and their name issued by a Government agency or a previous employer.
- A birth or adoption certificate issued in the Channel Islands, the Isle of Man or Ireland **when produced in combination with** an official document giving the person's permanent National Insurance number and their name issued by a Government agency or a previous employer.
- A certificate of registration or naturalisation as a British citizen, **when produced in combination with** an official document giving the person's permanent National Insurance number and their name issued by a Government agency or a previous employer.

Continued from previous page...

- A **current** passport endorsed to show that the holder is allowed to stay in the UK and is currently allowed to work and is not subject to a condition preventing the holder from doing work relating to the carrying on of a licensable activity.
- A **current** Biometric Immigration Document (Biometric Residence Permit) issued by the Home Office to the holder which indicates that the named person can currently stay in the UK and is allowed to work relation to the carrying on of a licensable activity.
- A **current** Residence Card issued by the Home Office to a person who is not a national of a European Economic Area state or Switzerland but who is a family member of such a national or who has derivative rights or residence.
- A **current** Immigration Status Document containing a photograph issued by the Home Office to the holder with an endorsement indicating that the named person may stay in the UK, and is allowed to work and is not subject to a condition preventing the holder from doing work relating to the carrying on of a licensable activity **when produced in combination with** an official document giving the person's permanent National Insurance number and their name issued by a Government agency or a previous employer.
- A Certificate of Application, **less than 6 months old**, issued by the Home Office under regulation 18(3) or 20(2) of the Immigration (European Economic Area) Regulations 2016, to a person who is not a national of a European Economic Area state or Switzerland but who is a family member of such a national or who has derivative rights of residence.
- Reasonable evidence that the person has an outstanding application to vary their permission to be in the UK with the Home Office such as the Home Office acknowledgement letter or proof of postage evidence, or reasonable evidence that the person has an appeal or administrative review pending on an immigration decision, such as an appeal or administrative review reference number.
- Reasonable evidence that a person who is not a national of a European Economic Area state or Switzerland but who is a family member of such a national or who has derivative rights of residence in exercising treaty rights in the UK including:-
 - evidence of the applicant's own identity – such as a passport,
 - evidence of their relationship with the European Economic Area family member – e.g. a marriage certificate, civil partnership certificate or birth certificate, and
 - evidence that the European Economic Area national has a right of permanent residence in the UK or is one of the following if they have been in the UK for more than 3 months:
 - (i) working e.g. employment contract, wage slips, letter from the employer,
 - (ii) self-employed e.g. contracts, invoices, or audited accounts with a bank,
 - (iii) studying e.g. letter from the school, college or university and evidence of sufficient funds; or
 - (iv) self-sufficient e.g. bank statements.

Family members of European Economic Area nationals who are studying or financially independent must also provide evidence that the European Economic Area national and any family members hold comprehensive sickness insurance in the UK. This can include a private medical insurance policy, an EHIC card or an S1, S2 or S3 form.

Original documents must not be sent to licensing authorities. If the document copied is a passport, a copy of the following pages should be provided:-

- (i) any page containing the holder's personal details including nationality;
- (ii) any page containing the holder's photograph;
- (iii) any page containing the holder's signature;
- (iv) any page containing the date of expiry; and
- (v) any page containing information indicating the holder has permission to enter or remain in the UK and is permitted to work.

Continued from previous page...

If the document is not a passport, a copy of the whole document should be provided.

Your right to work will be checked as part of your licensing application and this could involve us checking your immigration status with the Home Office. We may otherwise share information with the Home Office. Your licence application will not be determined until you have complied with this guidance.

Home Office online right to work checking service

As an alternative to providing a copy of the documents listed above, applicants may demonstrate their right to work by allowing the licensing authority to carry out a check with the Home Office online right to work checking service.

To demonstrate their right to work via the Home Office online right to work checking service, applicants should include in this application their 9-digit share code (provided to them upon accessing the service at <https://www.gov.uk/prove-right-to-work>) which, along with the applicant's date of birth (provided within this application), will allow the licensing authority to carry out the check.

In order to establish the applicant's right to work, the check will need to indicate that the applicant is allowed to work in the United Kingdom and is not subject to a condition preventing them from doing work relating to the carrying on of a licensable activity.

An online check will not be possible in all circumstances because not all applicants will have an immigration status that can be checked online. The Home Office online right to work checking service sets out what information and/or documentation applicants will need in order to access the service. Applicants who are unable to obtain a share code from the service should submit copy documents as set out above.

Section 20 of 21

NOTES ON REGULATED ENTERTAINMENT

Continued from previous page...

In terms of specific **regulated entertainments** please note that:

- Plays: no licence is required for performances between 08:00 and 23.00 on any day, provided that the audience does not exceed 500.
- Films: no licence is required for 'not-for-profit' film exhibition held in community premises between 08.00 and 23.00 on any day provided that the audience does not exceed 500 and the organiser (a) gets consent to the screening from a person who is responsible for the premises; and (b) ensures that each such screening abides by age classification ratings.
- Indoor sporting events: no licence is required for performances between 08.00 and 23.00 on any day, provided that the audience does not exceed 1000.
- Boxing or Wrestling Entertainment: no licence is required for a contest, exhibition or display of Greco-Roman wrestling, or freestyle wrestling between 08.00 and 23.00 on any day, provided that the audience does not exceed 1000. Combined fighting sports – defined as a contest, exhibition or display which combines boxing or wrestling with one or more martial arts – are licensable as a boxing or wrestling entertainment rather than an indoor sporting event.
- Live music: no licence permission is required for:
 - o a performance of unamplified live music between 08.00 and 23.00 on any day, on any premises.
 - o a performance of amplified live music between 08.00 and 23.00 on any day on premises authorised to sell alcohol for consumption on those premises, provided that the audience does not exceed 500.
 - o a performance of amplified live music between 08.00 and 23.00 on any day, in a workplace that is not licensed to sell alcohol on those premises, provided that the audience does not exceed 500.
 - o a performance of amplified live music between 08.00 and 23.00 on any day, in a church hall, village hall, community hall, or other similar community premises, that is not licensed by a premises licence to sell alcohol, provided that (a) the audience does not exceed 500, and (b) the organiser gets consent for the performance from a person who is responsible for the premises.
 - o a performance of amplified live music between 08.00 and 23.00 on any day, at the non-residential premises of (i) a local authority, or (ii) a school, or (iii) a hospital, provided that (a) the audience does not exceed 500, and (b) the organiser gets consent for the performance on the relevant premises from: (i) the local authority concerned, or (ii) the school or (iii) the health care provider for the hospital.
- Recorded Music: no licence permission is required for:
 - o any playing of recorded music between 08.00 and 23.00 on any day on premises authorised to sell alcohol for consumption on those premises, provided that the audience does not exceed 500.
 - o any playing of recorded music between 08.00 and 23.00 on any day, in a church hall, village hall, community hall, or other similar community premises, that is not licensed by a premises licence to sell alcohol, provided that (a) the audience does not exceed 500, and (b) the organiser gets consent for the performance from a person who is responsible for the premises.
 - o any playing of recorded music between 08.00 and 23.00 on any day, at the non-residential premises of (i) a local authority, or (ii) a school, or (iii) a hospital, provided that (a) the audience does not exceed 500, and (b) the organiser gets consent for the performance on the relevant premises from: (i) the local authority concerned, or (ii) the school proprietor or (iii) the health care provider for the hospital.

Continued from previous page...

- Dance: no licence is required for performances between 08.00 and 23.00 on any day, provided that the audience does not exceed 500. However, a performance which amounts to adult entertainment remains licensable.
- Cross activity exemptions: no licence is required between 08.00 and 23.00 on any day, with no limit on audience size for:
 - o any entertainment taking place on the premises of the local authority where the entertainment is provided by or on behalf of the local authority;
 - o any entertainment taking place on the hospital premises of the health care provider where the entertainment is provided by or on behalf of the health care provider;
 - o any entertainment taking place on the premises of the school where the entertainment is provided by or on behalf of the school proprietor; and
 - o any entertainment (excluding films and a boxing or wrestling entertainment) taking place at a travelling circus, provided that (a) it takes place within a moveable structure that accommodates the audience, and (b) that the travelling circus has not been located on the same site for more than 28 consecutive days.

Section 21 of 21

PAYMENT DETAILS

This fee must be paid to the authority. If you complete the application online, you must pay it by debit or credit card.

Premises Licence Fees are determined by the non domestic rateable value of the premises.

To find out a premises non domestic rateable value go to the Valuation Office Agency site at http://www.voa.gov.uk/business_rates/index.htm

Band A - No RV to £4,300 = £100.00

Band B - £4,301 to £33,000 = £190.00

Band C - £33,001 to £8700 = 315.00

Band D - £87001 to £12500 = £450.00*

Band E - £125001 and over = 635.00*

*If the premises rateable value is in Bands D or E and the premises is primarily used for the consumption of alcohol on the premises then your are required to pay a higher fee

Band D - £7001 to £12500 = £900.00

Band E - £125001 and over £1,905.00

There is an exemption from the payment of fees in relation to the provision of regulated entertainment at church halls, chapel halls or premises of a similar nature, village halls, parish or community halls, or other premises of a similar nature. The costs associated with these licences will be met by central Government. If, however, the licence also authorises the use of the premises for the supply of alcohol or the provision of late night refreshment, a fee will be required.

Schools and sixth form colleges are exempt from the fees associated with the authorisation of regulated entertainment only where the entertainment is provided by and at the school or college and for the purposes of the school or college.

If you operate a large event you are subject to ADDITIONAL fees based upon the number in attendance at any one time

Capacity 5000-9999 = £1,000.00

Capacity 10000 -14999 = £2,000.00

Capacity 15000-19999 = £4,000.00

Capacity 20000-29999 = £8,000.00

Capacity 30000-39000 = £16,000.00

Capacity 40000-49999 = £24,000.00

Capacity 50000-59999 = £32,000.00

Capacity 60000-69999 = £40,000.00

Capacity 70000-79999 = £48,000.00

Capacity 80000-89999 = £56,000.00

Capacity 90000 and over = £64,000.00

NOTE: From 1st January 2018 Licences if you are granted a Licence to permit the sale/supply of alcohol between midnight and 6am (00:00 and 06:00 hours) on any day you will be liable to pay the Late Night Levy charge. The charge must be paid 14 days after the grant of your Licence, unless you fall within one of the exemption categories. Non-payment of the levy can result in suspension of your licence, as per sections 55A and 92A of the Licensing Act 2003, as amended and section 229(6) of the Police and Social Responsibility Act 2011. For more information below visit <https://www.towerhamlets.gov.uk/latenightlevy>

Continued from previous page...

* Fee amount (£)

450.00

DECLARATION

* I/we understand it is an offence, liable on conviction to a fine up to level 5 on the standard scale, under section 158 of the licensing act 2003, to make a false statement in or in connection with this application.

[APPLICABLE TO INDIVIDUAL APPLICANTS ONLY, INCLUDING THOSE IN A PARTNERSHIP WHICH IS NOT A LIMITED LIABILITY PARTNERSHIP] I UNDERSTAND I AM NOT ENTITLED TO BE ISSUED WITH A LICENCE IF I DO NOT HAVE THE ENTITLEMENT TO LIVE AND WORK IN THE UK (OR IF I AM SUBJECT TO A CONDITION PREVENTING ME FROM DOING WORK RELATING TO THE CARRYING ON OF A LICENSABLE ACTIVITY) AND THAT MY LICENCE WILL BECOME INVALID IF I CEASE TO BE ENTITLED TO LIVE AND WORK IN THE UK (PLEASE READ GUIDANCE NOTE 15). THE DPS NAMED IN THIS APPLICATION FORM IS ENTITLED TO WORK IN THE UK (AND IS NOT SUBJECT TO CONDITIONS PREVENTING HIM OR HER FROM DOING WORK RELATING TO A LICENSABLE ACTIVITY) AND I HAVE SEEN A COPY OF HIS OR HER PROOF OF ENTITLEMENT TO WORK, IF APPROPRIATE (PLEASE SEE NOTE 15).

Ticking this box indicates you have read and understood the above declaration

This section should be completed by the applicant, unless you answered "Yes" to the question "Are you an agent acting on behalf of the applicant?"

* Full name

Howard Jackson

* Capacity

300

* Date

27 / 07 / 2021
dd mm yyyy

Add another signatory

Once you're finished you need to do the following:

1. Save this form to your computer by clicking file/save as...
2. Go back to <https://www.gov.uk/apply-for-a-licence/premises-licence/tower-hamlets/apply-1> to upload this file and continue with your application.

Don't forget to make sure you have all your supporting documentation to hand.

IT IS AN OFFENCE LIABLE TO SUMMARY CONVICTION TO A FINE OF ANY AMOUNT UNDER SECTION 158 OF THE LICENSING ACT 2003, TO MAKE A FALSE STATEMENT IN OR IN CONNECTION WITH THIS APPLICATION

IT IS AN OFFENCE UNDER SECTION 24B OF THE IMMIGRATION ACT 1971 FOR A PERSON TO WORK WHEN THEY KNOW, OR HAVE REASONABLE CAUSE TO BELIEVE, THAT THEY ARE DISQUALIFIED FROM DOING SO BY REASON OF THEIR IMMIGRATION STATUS. THOSE WHO EMPLOY AN ADULT WITHOUT LEAVE OR WHO IS SUBJECT TO CONDITIONS AS TO EMPLOYMENT WILL BE LIABLE TO A CIVIL PENALTY UNDER SECTION 15 OF THE IMMIGRATION, ASYLUM AND NATIONALITY ACT 2006 AND PURSUANT TO SECTION 21 OF THE SAME ACT, WILL BE COMMITTING AN OFFENCE WHERE THEY DO SO IN THE KNOWLEDGE, OR WITH REASONABLE CAUSE TO BELIEVE, THAT THE EMPLOYEE IS DISQUALIFIED

OFFICE USE ONLY

Applicant reference number	<input type="text"/>
Fee paid	<input type="text"/>
Payment provider reference	<input type="text"/>
ELMS Payment Reference	<input type="text"/>
Payment status	<input type="text"/>
Payment authorisation code	<input type="text"/>
Payment authorisation date	<input type="text"/>
Date and time submitted	<input type="text"/>
Approval deadline	<input type="text"/>
Error message	<input type="text"/>
Is Digitally signed	<input type="checkbox"/>

Appendix 2

Ground Floor / as proposed

- CALL PAINT
- CO2 SPRINKLER
- MIS GRINDAUX
- FB - FINE SLANNEY
- FO - FORM
- FO - FORMER
- 1ST AID
- EYE WASH
- MIS HHS FLOW

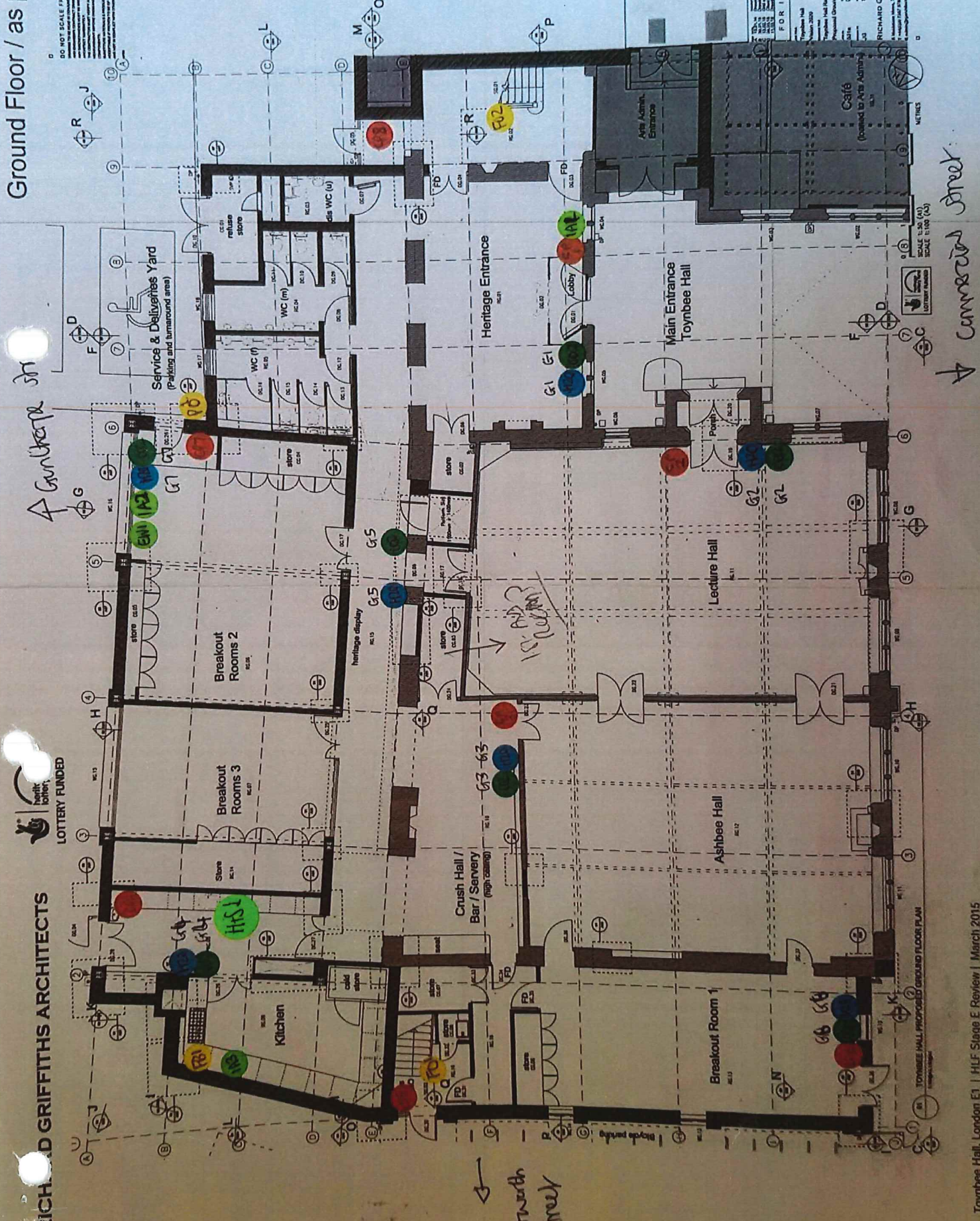

Appendix 3

MAPS – 28 COMMERCIAL STREET

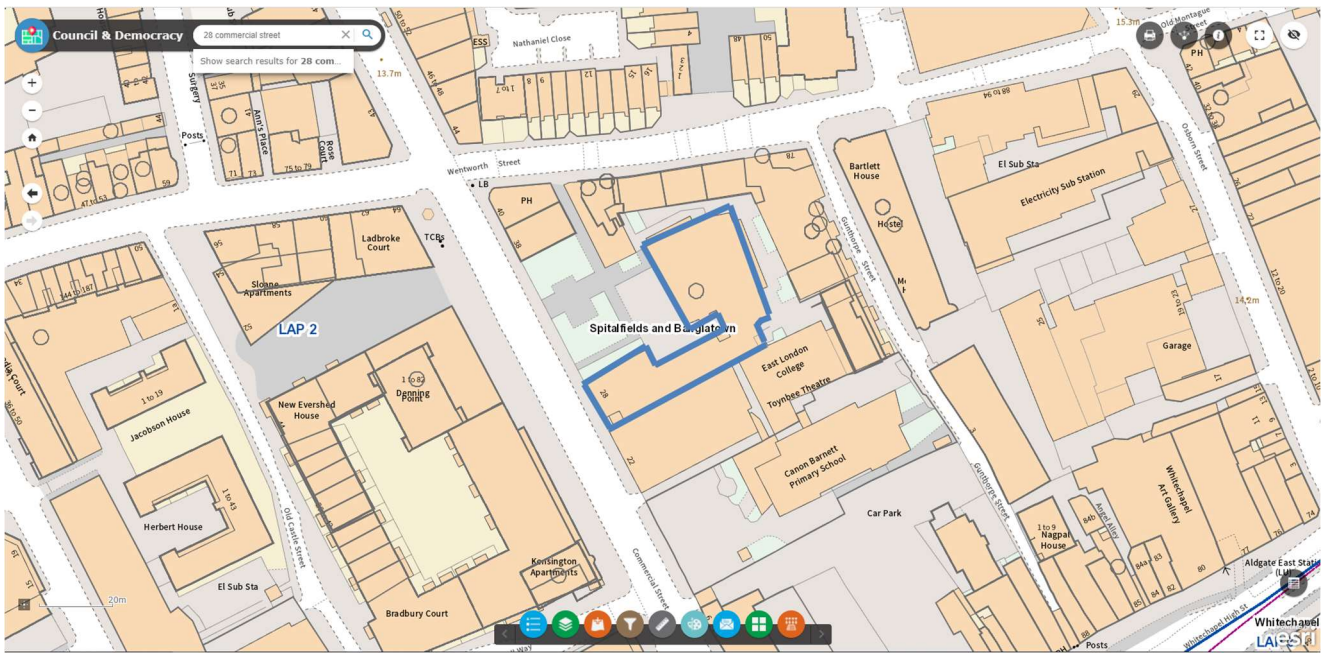

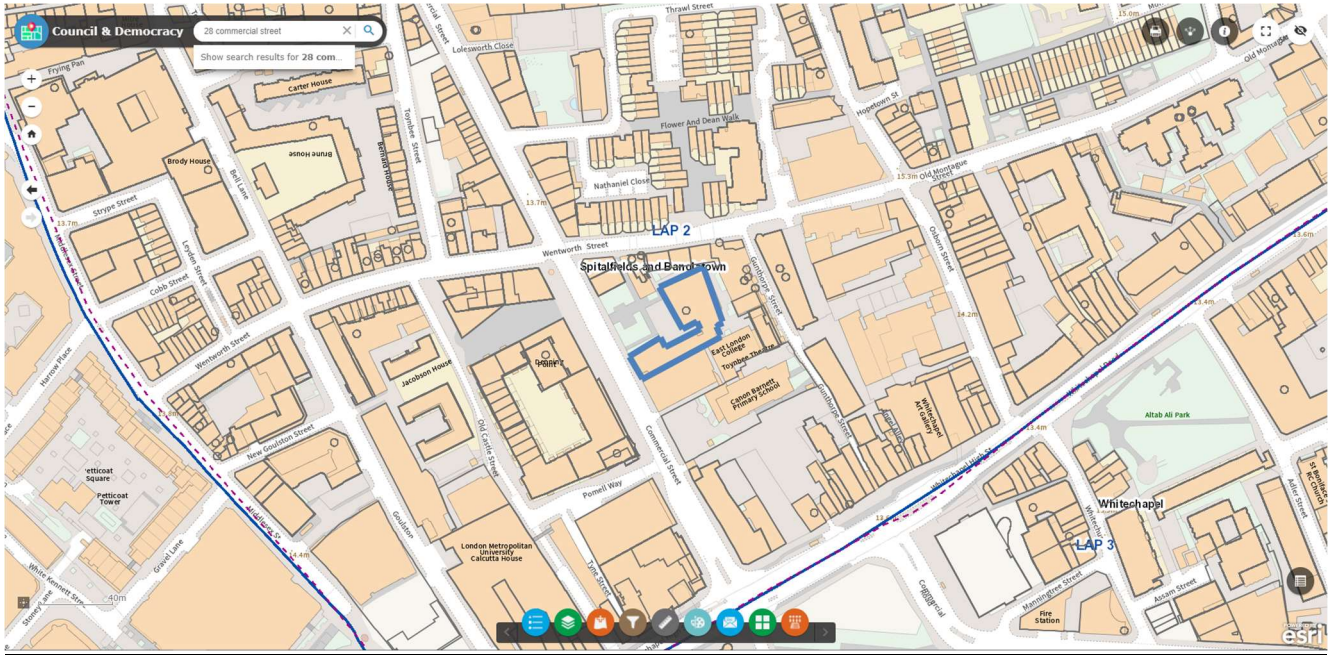

Appendix 4

Photos – 28 Commercial Street

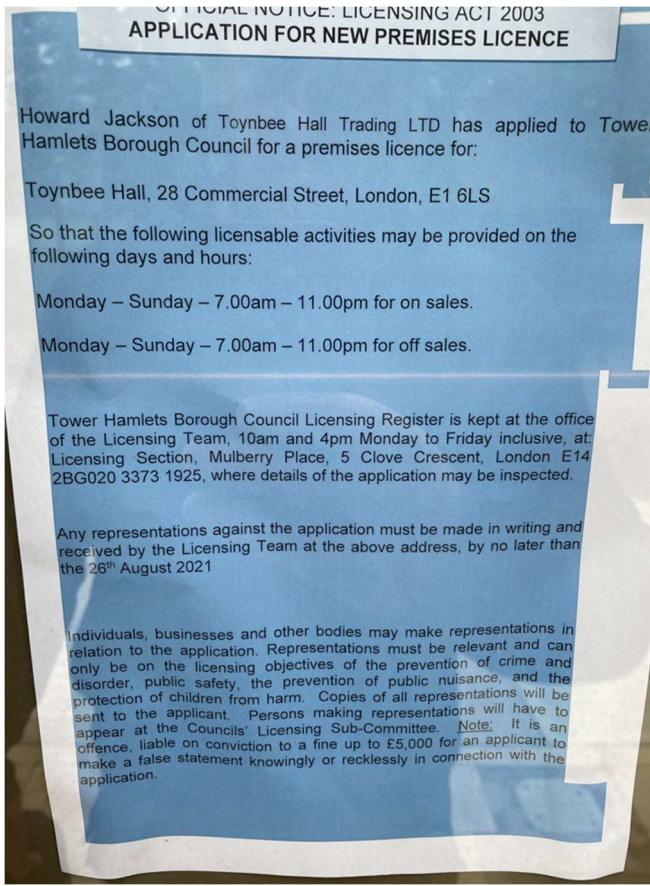



Appendix 5

28 Commercial Street

Name and address	Licensable activities and hours	Opening hours
<p>(Artsadmin) Toynbee Studios 28 Commercial Street London E1 6AB</p>	<p>Alcohol (on sales)</p> <ul style="list-style-type: none"> ▪ Monday to Sunday, from 11:30 hours to 12midnight <p>Regulated entertainment (Plays and films. Live music, recorded music, performance of dance and anything of a similar description. Provision of facilities for making music and provision of facilities for dancing)</p> <ul style="list-style-type: none"> ▪ Monday to Sunday, from 10:00 hours to 12midnight 	<ul style="list-style-type: none"> ▪ Monday to Sunday, from 08:30 hours to 12midnight
<p>(YUU Kitchen Ltd) 29 Commercial Street</p>	<p><u>The supply by retail of alcohol (on & off sales)</u></p> <p>Monday – Thursday 12:00 – 23:00 hours Friday – Saturday 12:00 – 23:30 hours Sunday 12:00 - 22:30 hours Supply of Alcohol in external areas and off sales until 21:30 hours only.</p> <p><u>The provision of late night refreshment (indoors)</u></p> <p>Friday – Saturday 23:00 - 23:30 hours Non- Standard Hours: Christmas Eve – Supply of alcohol and provision of late night refreshment to 00:00 hours (midnight) On New Year's Eve supply by retail of alcohol and provision of late night refreshment to 01:30 hours</p>	<ul style="list-style-type: none"> ▪ Monday - Thursday 12:00 - 23:30 hours ▪ Friday – Saturday 12:00 - 00:00 hours ▪ Sunday 12:00 - 23:00 hours ▪ Christmas Eve 12:00 - 00:00 hours ▪ New Year's Eve 12:00 - 02:00 hours
<p>(Tesco Metro) 3 Commercial Street</p>	<p><u>Sale of alcohol (off sales)</u> Monday to Sunday from 06:00hrs to 00:00hrs (midnight)</p>	<p>Monday to Sunday from 06:00hrs to 00:00hrs (midnight)</p>
<p>(Taesan Ltd) 4 Commercial Street</p>	<p><u>Sale of alcohol (on sales)</u> Monday to Sunday, 11.00am to 23.00pm.</p>	<p>Monday to Sunday, 07.30am to 23.00pm</p>
<p>(Ibis London City Hotel) 5 Commercial Street</p>	<p><u>Sale of alcohol (on & off sales)</u></p> <ul style="list-style-type: none"> • On Monday to Sunday, 09:00 hrs to 01:00 hrs 	<ul style="list-style-type: none"> • On Monday to Sunday, 00:00 hrs to 24:00 hrs (24 hours)

28 Commercial Street

	<p><u>Non-standard timings</u> Thursday to Monday of all Bank Holiday weekends until 02:00 hours the morning following each of those days. Christmas Eve, Christmas Day, Boxing Day and New Year's Day until 02:00 hours the morning following and New Year's Eve until 03:00 hours the morning following.</p> <p>For hotel residents and private friends of hotel residents the sale (and supply) of alcohol will not be restricted i.e. 24 hours on each day of the year.</p> <p><u>Late night refreshment</u></p> <ul style="list-style-type: none"> • On Monday to Sunday, 23:00 hrs to 05:00 hrs 	
<p>Culpeper 40-42 Commercial Street</p>	<p>Supply of Alcohol and Regulated Entertainment (plays, films, indoor sporting events, recorded music, performance of dance, provision of facilities for making music and provision of facilities for dancing)</p> <ul style="list-style-type: none"> ▪ Monday to Wednesday, from 07:00hrs to 00:00hrs (midnight) ▪ Thursday to Saturday, from 07:00hrs to 03:00hrs ▪ Sunday, from 10:00hrs to 23:00hrs <p>Live music</p> <ul style="list-style-type: none"> ▪ Monday to Saturday, from 07:00hrs to 23:30hrs ▪ Sunday, from 10:00hrs to 23:00hrs <p>Late Night Refreshment</p> <ul style="list-style-type: none"> ▪ Monday to Wednesday, from 23:00hrs to 00:30hrs ▪ Thursday to Saturday, from 23:00hrs to 04:00hrs ▪ Sunday, from 23:00hrs to 23:30hrs 	<p>The opening hours of the premises</p> <ul style="list-style-type: none"> ▪ Monday to Wednesday, from 07:00hrs to 00:30hrs ▪ Thursday to Saturday, from 07:00hrs to 04:00hrs ▪ Sunday, from 10:00 hours to 23:30hrs

Appendix 6

Section 182 Advice by the Home Office Updated on April 2018

Relevant, vexatious and frivolous representations

9.4 A representation is “relevant” if it relates to the likely effect of the grant of the licence on the promotion of at least one of the licensing objectives. For example, a representation from a local businessperson about the commercial damage caused by competition from new licensed premises would not be relevant. On the other hand, a representation by a businessperson that nuisance caused by new premises would deter customers from entering the local area, and the steps proposed by the applicant to prevent that nuisance were inadequate, would be relevant. In other words, representations should relate to the impact of licensable activities carried on from premises on the objectives. For representations in relation to variations to be relevant, they should be confined to the subject matter of the variation. There is no requirement for a responsible authority or other person to produce a recorded history of problems at premises to support their representations, and in fact this would not be possible for new premises.

9.5 It is for the licensing authority to determine whether a representation (other than a representation from responsible authority) is frivolous or vexatious on the basis of what might ordinarily be considered to be vexatious or frivolous. A representation may be considered to be vexatious if it appears to be intended to cause aggravation or annoyance, whether to a competitor or other person, without reasonable cause or justification. Vexatious circumstances may arise because of disputes between rival businesses and local knowledge will therefore be invaluable in considering such matters. Licensing authorities can consider the main effect of the representation, and whether any inconvenience or expense caused by it could reasonably be considered to be proportionate.

9.6 Frivolous representations would be essentially categorised by a lack of seriousness. Frivolous representations would concern issues which, at most, are minor and in relation to which no remedial steps would be warranted or proportionate.

9.7 Any person who is aggrieved by a rejection of their representations on either of these grounds may lodge a complaint through the local authority’s corporate complaints procedure. A person may also challenge the authority’s decision by way of judicial review.

9.8 Licensing authorities should not take decisions about whether representations are frivolous, vexatious or relevant to the licensing objectives on the basis of any political judgement. This may be difficult for councillors who receive complaints from residents within their own wards. If consideration is not to be delegated, contrary to the recommendation in this

Guidance, an assessment should be prepared by officials for consideration by the sub-committee before any decision is taken that necessitates a hearing. Any councillor who considers that their own interests are such that they are unable to consider the matter independently should disqualify themselves.

9.9 It is recommended that, in borderline cases, the benefit of the doubt about any aspect of a representation should be given to the person making that representation. The subsequent hearing would then provide an opportunity for the person or body making the representation to amplify and clarify it.

9.10 Licensing authorities should consider providing advice on their websites about how any person can make representations to them.

Appendix 7

Corinne Holland

From: Nicola Cadzow
Sent: 26 August 2021 12:23
To: Licensin
Cc: [REDACTED]
Subject: 140527 - New premise license application for Toynbee Hall 28 Commercial Street London
Follow Up Flag: Follow up
Flag Status: Completed

Dear Licensing,

Having considered the premises license application for Toynbee Hall 28 Commercial, London I have to consider the impact of the licensing objectives, particular for Environmental Protection the prevention of public nuisance and the prevention of noise generated from within the premises or outside to be causing disturbance to people in the vicinity, especially given the fact that the premises is within Brick Lane Cumulative Impact Zone.

Whilst the application is for lesser hours than the Council's framework hours there is insufficient information in the operating schedule in the licence application to show how the applicant will promote the four licensing objectives.

The condition for the prevention of public nuisance "*Noise or vibration from the premises will be maintained at a level that will not be audible at the façade of any neighbouring noise sensitive premises*" is very general and "maintained at a level" does not define the noise level. There is no consideration of the impact on public nuisance from people access and egressing the premises and people loitering outside whilst the premises is in operation, particularly when considering that the premises is in Brick Lane Cumulative Impact Zone.

Noise Sensitive premises: residential premises in close proximity to Toynbee Hall 28 Commercial Street London

In my view the application, as it stands fails, to comply with the objective of the Licensing Act 2003 relating to "public nuisance" for the following reasons:-

- Noise breakout from the venue affecting neighbouring residents.
- Access & egress to and from the venue, of patrons, especially due to patrons likely to be in high spirits

CONCLUSION

Environmental Protection **does not** support the application for Toynbee Hall 28 Commercial Street London for the following reasons:

- (1) The applicant have not provided sufficient information to show how they will promote the licensing objective for the prevention of public nuisance
- (2) The premises is in Brick Lane Cumulative Impact Zone.

Kind regards

Nicola Cadzow
Environmental Health Officer
Environmental Protection Team

Appendix 8

Corinne Holland

From: Whitney Warren <[REDACTED]>
Sent: 24 September 2021 18:25
To: Nicola Cadzow
Cc: Corinne Holland; Howard Jackson; Ben Campion
Subject: RE: Supplementary - TH Premises License Application REF M/140257

Good Evening All,

Further to my email below, it's been brought to my attention that I snipped a few key words off the end of a sentence. Amended:

1. Loudspeakers shall not be located in the entrance lobby or outside the premise building outside of office hours (08:00-17:00)
2. All windows and external doors shall be kept closed after **22:00**, when loud noise is occurring in the premises, except for the immediate access & egress of persons.
3. Notices shall be prominently displayed at all exits requesting patrons to respect the needs of local residents and businesses and leave the area quietly.
4. Patrons that temporarily leave and then re-enter the premises, e.g. to smoke, will be asked to be respectful to local residents and not create noise. Toynbee Hall will monitor patrons that are outside and in close proximity to the premises and will takes responsibility for ensuring that noise levels **from these people do not become a nuisance**
5. All reasonable efforts will be made to ensure that noise generated on the premises, shall not emanate from the premises nor vibration be transmitted through the structure of the premises which gives rise to a public nuisance.
6. Residents of the estate to the rear of Toynbee Hall will be informed, via their concierge service, of all evening events where loud noise to is expected to take place
7. Our licensable hours (pending application) will be 11am-11pm
8. We will not allow any off sales to guests at private parties or weddings

Apologies for any confusion.

Warmest,

Whitney

From: Whitney Warren
Sent: 24 September 2021 13:41
To: Nicola Cadzow <[REDACTED]>
Cc: Corinne.Holland <[REDACTED]>; Howard Jackson <[REDACTED]>; Ben Campion <[REDACTED]>
Subject: Supplementary - TH Premises License Application REF M/140257

Good Afternoon All,

Nicola: Thanks to you again for your support in helping us understand the areas within our premises license application where we had not sufficiently demonstrated conditions related to noise management.

We have reviewed your advice, as well as our current operating procedures, and would like to put forward the following amendments to our application for consideration:

1. Loudspeakers shall not be located in the entrance lobby or outside the premise building outside of office hours (08:00-17:00)
2. All windows and external doors shall be kept closed after **22:00**, when loud noise is occurring in the premises, except for the immediate access & egress of persons.
3. Notices shall be prominently displayed at all exits requesting patrons to respect the needs of local residents and businesses and leave the area quietly.
4. Patrons that temporarily leave and then re-enter the premises, e.g. to smoke, will be asked to be respectful to local residents and not create noise. Toynbee Hall will monitor patrons that are outside and in close proximity to the premises and will takes responsibility for ensuring that noise levels
5. All reasonable efforts will be made to ensure that noise generated on the premises, shall not emanate from the premises nor vibration be transmitted through the structure of the premises which gives rise to a public nuisance.
6. Residents of the estate to the rear of Toynbee Hall will be informed, via their concierge service, of all evening events where loud noise to is expected to take place
7. Our licensable hours (pending application) will be 11am-11pm
8. We will not allow any off sales to guests at private parties or weddings

We look forward to discussing at the hearing, but please do let us know in advance if there were any further comments.

Warmest Wishes,

Whitney

Whitney Warren

Events Manager



For a future without poverty

Appendix 9

Corinne Holland

From: Licensing
Sent: 26 August 2021 13:18
To: Corinne Holland
Subject: FW: Premises License Application Toynbee Town Hall

From: MARK.J.Perry <[REDACTED]>
Sent: 26 August 2021 12:07
To: Ben.Campion <[REDACTED]>
Cc: Licensing <[REDACTED]>
Subject: RE: Premises License Application Toynbee Town Hall

Hi Ben,

Thanks for getting back to me and agreeing conditions, Tower Hamlets Council Licensing please see conditions agreed with the applicant below.

Kind Regards

Mark



PC Mark Perry
Central East Licensing Unit
[REDACTED]
Metropolitan Police Service (MPS)
Email [REDACTED]
A: Licensing Office, 2nd Floor Shoreditch Police Station



From: Ben Campion <[REDACTED]>
Sent: 26 August 2021 11:04
To: Perry Mark J - CE-CU <[REDACTED]>; Howard Jackson <[REDACTED]>
Cc: Holly Budgett <[REDACTED]>; Whitney Warren <[REDACTED]>
Subject: Re: Premises License Application Toynbee Town Hall

Hi Mark,

Happy with the conditions.

Kind Regards

Ben

Get [Outlook for iOS](#)

From: [MARK.J.Perry](#) [REDACTED]

Sent: Thursday, August 26, 2021 11:03:35 AM

To: Howard Jackson [REDACTED]

Cc: Holly Budgett <[REDACTED]>; Whitney Warren [REDACTED];

Ben Champion <[REDACTED]>

Subject: RE: Premises License Application Toynbee Town Hall

Thanks Howard,

Hi Holly, Whitney, Ben, as the deadline is today can you let me know if the conditions are acceptable or if you wish to discuss is there a number I can contact you on?

Kind Regards

Mark



PC Mark Perry
Central East Licensing Unit
Metropolitan Police Service (MPS)
Email [REDACTED]
A: Licensing Office, 2nd Floor Shoreditch Police Station



From: Howard Jackson <[REDACTED]>

Sent: 26 August 2021 10:56

To: Perry Mark J - CE-CU [REDACTED]

Cc: Holly Budgett <[REDACTED]>; Whitney Warren [REDACTED];

Ben Champion <[REDACTED]>

Subject: RE: Premises License Application Toynbee Town Hall

Dear Mark

I am sorry that you have had difficulty contacting me today.

I am copying in your request to Holly, our Head of Estate Operations, and Whitney and Ben who run our venue hire activities.

They will respond to your requests.

In the meantime, if there is something you would like to discuss, you can reach me on my mobile [REDACTED]

Kind regards

Howard

From: [MARK.J.Perry](#) [REDACTED]

Sent: 26 August 2021 10:28

To: Howard Jackson <[REDACTED]>

Subject: Premises License Application Toynbee Town Hall

Hi Howard,

I am PC Mark Perry from Central East Police Licensing and I am dealing with your application.

I have no objection to your application but would like the following conditions added to the license:

1. The premises shall install and maintain a comprehensive CCTV system as per the minimum requirements of the Tower Hamlets Police Licensing Team. All entry and exit points will be covered enabling frontal identification of every person entering in any light condition. The CCTV system shall continually record whilst the premises is open for licensable activities and during all times when customers remain on the premises. All recordings shall be stored for a minimum period of 31 days with date and time stamping. Viewing of recordings shall be made available immediately upon the request of Police or authorised officer throughout the entire 31 day period.
2. A staff member from the premises who is conversant with the operation of the CCTV system shall be on the premises at all times when the premises are open. This staff member must be able to provide a Police or authorised council officer copies of recent CCTV images or data with the absolute minimum of delay when requested.
3. An incident log shall be kept at the premises, and be available on request to the Police or an authorised officer. It must be completed within 24 hours of any incident and will record the following:
 - a) all crimes reported to the venue;
 - b) all ejections of patrons;
 - c) any complaints received concerning crime and disorder
 - d) any incidents of disorder;
 - e) all seizures of drugs or offensive weapons;
 - f) any faults in the CCTV system, searching equipment or scanning equipment;
 - g) any refusal of the sale of alcohol;
 - h) any visit by a relevant authority or emergency service.
4. A Challenge 25 proof of age scheme shall be operated at the premises where the only acceptable forms of identification are recognised photographic identification cards, such as a driving licence, passport or proof of age card with the PASS Hologram.
5. A record shall be kept detailing all refused sales of alcohol. The record should include the date and time of the refused sale and the name of the member of staff who refused the sale. The record shall be available for inspection at the premises by the police or an authorised officer at all times whilst the premises is open.

- All events at the venue shall be risk assessed by the venue management and these records made available to Police upon request.

Please let me know if these conditions are acceptable and I shall inform Tower Hamlets Council that we have agreed terms. If you do not agree or wish to discuss them please feel free to contact me.

Kind Regards

Mark



PC Mark Perry
Central East Licensing Unit
Metropolitan Police Service (MPS)
Email [REDACTED]
A: Licensing Office, 2nd Floor Shoreditch Police Station



NOTICE - This email and any attachments are solely for the intended recipient and may be confidential. If you have received this email in error, please notify the sender and delete it from your system. Do not use, copy or disclose the information contained in this email or in any attachment without the permission of the sender. Metropolitan Police Service (MPS) communication systems are monitored to the extent permitted by law and any email and/or attachments may be read by monitoring staff. Only specified personnel are authorised to conclude binding agreements on behalf of the MPS by email and no responsibility is accepted for unauthorised agreements reached with other personnel. While reasonable precautions have been taken to ensure no viruses are present in this email, its security and that of any attachments cannot be guaranteed.

Howard Jackson

Director of Finance



For a future without poverty

Appendix 10

Prevention of Public Nuisance

- 9.1 Licensed premises, especially those operating late at night and in the early hours of the morning, can cause a range of nuisances impacting on people living, working or sleeping in the vicinity of the premises.
- 9.2 The concerns mainly relate to noise nuisance both from the premises and customer egress, light pollution, noxious smells and disruption from parked vehicles and due regard will be taken of the impact these may have in considering a licence. The Licensing Authority will expect Operating Schedules to satisfactorily address these issues. Applicants are advised to seek advice from the Council's Environmental Health Officers before preparing their plans and Schedules.
- 9.3 The Licensing Authority, where its discretion is engaged, will consider, where appropriate, attaching conditions to licences and permissions to prevent the problems identified in Section 18 of this Policy (Special Cumulative Impact Policy for the Brick Lane and Bethnal Green Area), and these may include conditions drawn from the Model Pool of Conditions found in the Secretary of States Guidance.
- 9.4 **Street Furniture** – placing of street furniture, which includes advertising boards, on the highway can cause a public nuisance by way of obstruction, or encourage consumption of alcohol on an unlicensed area. The Licensing Authority expects applicants to have ensured that they fully comply with the Council's rules relating to authorisation of obstructions on the highway, and that the required authorisations are obtained prior to submitting a licence application. Where proportionate and appropriate, and its discretion is engaged, the Licensing Authority will impose conditions in relation to street furniture, including on private land.
- 9.5 **Fly Posting** – The Council has experienced problems with "fly posting" in relation to venues that offer entertainment. Fly posting is the unauthorised posting of posters / advertisements etc. Where it considers it proportionate and appropriate, and its discretion is engaged, the Licensing Authority will attach conditions relating to the control of fly posting to ensure that venues clearly prohibit all fly posting in their contract terms with others and they effectively enforce this control.

Appendix 11

Guidance Issued by the Home Office under Section 182 of the Licensing Act 2003

Updated April 2018

Public nuisance

- 2.15 The 2003 Act enables licensing authorities and responsible authorities, through representations, to consider what constitutes public nuisance and what is appropriate to prevent it in terms of conditions attached to specific premises licences and club premises certificates. It is therefore important that in considering the promotion of this licensing objective, licensing authorities and responsible authorities focus on the effect of the licensable activities at the specific premises on persons living and working (including those carrying on business) in the area around the premises which may be disproportionate and unreasonable. The issues will mainly concern noise nuisance, light pollution, noxious smells and litter.
- 2.16 Public nuisance is given a statutory meaning in many pieces of legislation. It is however not narrowly defined in the 2003 Act and retains its broad common law meaning. It may include in appropriate circumstances the reduction of the living and working amenity and environment of other persons living and working in the area of the licensed premises. Public nuisance may also arise as a result of the adverse effects of artificial light, dust, odour and insects or where its effect is prejudicial to health.
- 2.17 Conditions relating to noise nuisance will usually concern steps appropriate to control the levels of noise emanating from premises. This might be achieved by a simple measure such as ensuring that doors and windows are kept closed after a particular time, or persons are not permitted in garden areas of the premises after a certain time. More sophisticated measures like the installation of acoustic curtains or rubber speaker mounts to mitigate sound escape from the premises may be appropriate. However, conditions in relation to live or recorded music may not be enforceable in circumstances where the entertainment activity itself is not licensable (see chapter 16). Any conditions appropriate to promote the prevention of public nuisance should be tailored to the type, nature and characteristics of the specific premises and its licensable activities. Licensing authorities should avoid inappropriate or disproportionate measures that could deter events that are valuable to the community, such as live music. Noise limiters, for example, are expensive to purchase and install and are likely to be a considerable burden for smaller venues.
- 2.18 As with all conditions, those relating to noise nuisance may not be appropriate in certain circumstances where provisions in other legislation adequately protect those living in the area of the premises. But as stated earlier in this Guidance, the approach of licensing authorities and responsible authorities should be one of prevention and when their powers are engaged, licensing authorities should be aware of the fact that other legislation may not adequately cover concerns raised in relevant representations and additional conditions may be appropriate.

- 2.19 Where applications have given rise to representations, any appropriate conditions should normally focus on the most sensitive periods. For example, the most sensitive period for people being disturbed by unreasonably loud music is at night and into the early morning when residents in adjacent properties may be attempting to go to sleep or are sleeping. This is why there is still a need for a licence for performances of live music between 11 pm and 8 am. In certain circumstances, conditions relating to noise emanating from the premises may also be appropriate to address any disturbance anticipated as customers enter and leave.
- 2.20 Measures to control light pollution will also require careful thought. Bright lighting outside premises which is considered appropriate to prevent crime and disorder may itself give rise to light pollution for some neighbours. Applicants, licensing authorities and responsible authorities will need to balance these issues.
- 2.21 Beyond the immediate area surrounding the premises, these are matters for the personal responsibility of individuals under the law. An individual who engages in anti-social behaviour is accountable in their own right. However, it would be perfectly reasonable for a licensing authority to impose a condition, following relevant representations, that requires the licence holder or club to place signs at the exits from the building encouraging patrons to be quiet until they leave the area, or that, if they wish to smoke, to do so at designated places on the premises instead of outside, and to respect the rights of people living nearby to a peaceful night.

Appendix 12

Noise while the premise is in use

General Advice

If they conclude this is a problem Members should consider whether it is possible to carry out suitable and proportionate noise control measures so that noise leakage is prevented. In addition Members may consider that only certain activities are suitable.

The hours of operation also need to be considered (see below).

If Members believe that there is a substantial problem of noise while the premises are in use and it cannot be proportionately address by licensing conditions they should refuse the application.

Licensing Policy

The policy recognises that noise nuisance can be an issue, especially if a premises is open late at night. **(See Sections 9.1 of the Licensing Policy)**. While all applications will be considered on their merits, consideration will be given to imposing stricter conditions in respect of noise control where premises are situated close to local residents. **(See Section 14.10)**.

The Licensing Authority expects the applicant to have addressed all nuisance issues relating to the premises in their operating schedule and to have sought appropriate advice from the Council's Environmental Health Officers. **(See Section 9.2 of the Licensing Policy)**.

The Licensing Authority will consider attaching conditions to prevent nuisance. In particular Members may wish to consider (this list is not exhaustive):

- hours of opening (this needs to be balanced against potential disorder caused by artificially early closing times)
- Whether certain parts should close earlier than the rest (for example a "beer garden", or restricted in their use)
- Whether or not certain activities should have to close at an early hour, for example live music
- Conditions controlling noise or vibration (for example, noise limiters, keeping doors and windows closed).
- Prominent clear and legible notices at all exits requesting the public to respect the needs of local residents and leave the premises and area quietly
- Conditions controlling the use of explosives, pyrotechnics and fireworks
- Conditions controlling the placing of refuse
- Conditions controlling noxious smells
- Conditions controlling lighting (this needs to be balanced against potential crime prevention benefits)

Police Powers

Part 8 of the Licensing Act 2003 enables a senior police officer to close down a premises for up to 24 hrs where public nuisance is being caused by noise coming from the premises and the closure of the premises is necessary to prevent that nuisance.

Guidance Issued under Section 182 of the Licensing Act 2003

The prevention of public nuisance could include low-level nuisance, perhaps affecting a few people living locally as well as major disturbance affecting the whole community (2.15).

Licence conditions should not duplicate other legislation (1.16).

Necessary and appropriate conditions should normally focus on the most sensitive periods (2.19) and may address disturbance as customers enter or leave the premises but it is essential that conditions are focused on measures within the direct control of the licence holder.

Other Legislation

The Environmental Protection Act 1990, Part 111 gives Environmental Health Officers the power to deal with statutory nuisances.

The Anti-social Behaviour Act 2003, Sections 40 and 41 give Environmental Health Officers the power of closure up to 24 hours in certain circumstances.

Appendix 13

Special Cumulative Impact Policy for the Brick Lane and Bethnal Green Area

- 19.1 As with many other London Borough's the majority of late night licensed premises are concentrated within one area of the Borough. Following guidance issued under the Licensing Act 2003 a cumulative impact policy for the Brick Lane area was adopted on 18th September 2013 by the Council and came into effect on the 1st November 2013.
- 19.2 After consultation the Council recognised that because of the number and density of licensed premises selling alcohol, on and off the premises and the provision of late night refreshment (sale of hot food after 11pm) within the Brick Lane Area as defined in Figure One, there might be exceptional problems of nuisance, disturbance and/or disorder outside or away from those licensed premises as a result of their combined effect.
- 19.3 The Council Cumulative Impact Zone (CIZ) was reviewed alongside this Statement of Licensing Policy by the Licensing Committee on 14th December 2017. Following this review and consultation in early 2018 the Council has decided to keep the Cumulative Impact Zone (CIZ). Local crime mapping showed that although there had been a reduction in crime and disorder linked to licensed premises within the CIZ since January 2015, the same crime mapping showed that the area of the CIZ is still higher than average in regards to crimes and disorder linked to licensed premises compared to the rest of the borough.

Further to the CIZ in the Brick Lane Area shown in Figure One below, data from 999/101 calls to Police in 2016/17 showed a large number of incidents linked to licensed premises within the area shown in Figure Two below (Bethnal Green Area). In light of this evidence and following consultation mentioned above the Council has decided to adopt a second CIZ in the Bethnal Green Area.

- 19.4 The Licensing Authority is of the view that the number, type and density of premises selling alcohol for consumption on and off the premises and/or the provision of late night refreshment in the area highlighted in Figures One and Two is having a cumulative impact on the licensing objectives and has therefore declared a cumulative impact zone within these areas. The Brick Lane and Bethnal Green CIZ aims to manage the negative cumulative impact of the concentration of licensed premises in these areas and the stresses that the saturation of licensed premises has had on local amenity, environmental degradation and emergency and regulatory services in managing this impact.
- 19.5 The effect of this Special Cumulative Impact Policy will affect applications in respect of the sale or supply of alcohol on or off the premises and/or late Night Refreshment for the following:

- New Premises Licences applications,
- New Club Premises Certificates applications
- Provisional Statements,
- Variation of Premises Licences and Club Premises Certificate applications (where the modifications are relevant to the issue of cumulative impact for example increases in hours or capacity).

The Licensing Authority expects such applications to have regard for and make reference to the CIZ.

19.6 The Special Cumulative Impact policy creates a rebuttable presumption that where relevant representations are received by one or more of the responsible authorities and/or other persons against applications within the CIZ zones the application will be refused.

19.7 Where representations have been received in respect to applications within the CIZ zones the onus is on applicants to adequately rebut the presumption. Applicants will need to demonstrate in their applications why the granting of their application will not negatively add to the cumulative already experience within the CIZ Zones. Applicants may wish to address the following in their applications:

- Genuinely exceptional circumstances,
- Relevant good practices they employ (for example, this could include details of membership of local Pubwatch/other trade groups,
- Accreditation of Award Schemes (as applicable), and any participation in Police/Council initiatives),
- Other good operational/practice arrangements in respect of any outside drinking and smoking to control potential impact in the area,
- Measures used to promote the licensing objectives (for example, any relevant conditions to control noise, dispersal, litter and other anti-social issues).

19.8 This Policy will be strictly applied and where relevant representations are received it is the view of the Council that the application will be refused. Applicants will need to demonstrate that there are exceptional circumstances and that granting their application will not negatively add to the cumulative effect on the Licensing Objectives within the Brick Lane and Bethnal Green CIZ if they wish to rebut this presumption.

Examples of factors the Licensing Authority may consider as exceptional may include, though are not limited to:

- small premises with a capacity of fifty persons or less who only intend to operate during Framework Hours,
- premises which are not alcohol led and operate only within Framework Hours, such as coffee shops,

- instances where the applicant has recently surrendered a licence for another premises of a similar size and providing similar licensable activities in the same Special Policy Area.

Examples of factors the Licensing Authority will **not** consider as exceptional include:

- that the premises will be well managed and run,
- that the premises will be constructed to a high standard,
- that the applicant operates similar premises elsewhere without complaint.

19.9 The Special Cumulative Impact policy will not be used to revoke an existing licence or certificate and will not be applicable during the review of existing licences.

The Cumulative Impact Zones:

Figure One

Brick Lane area:

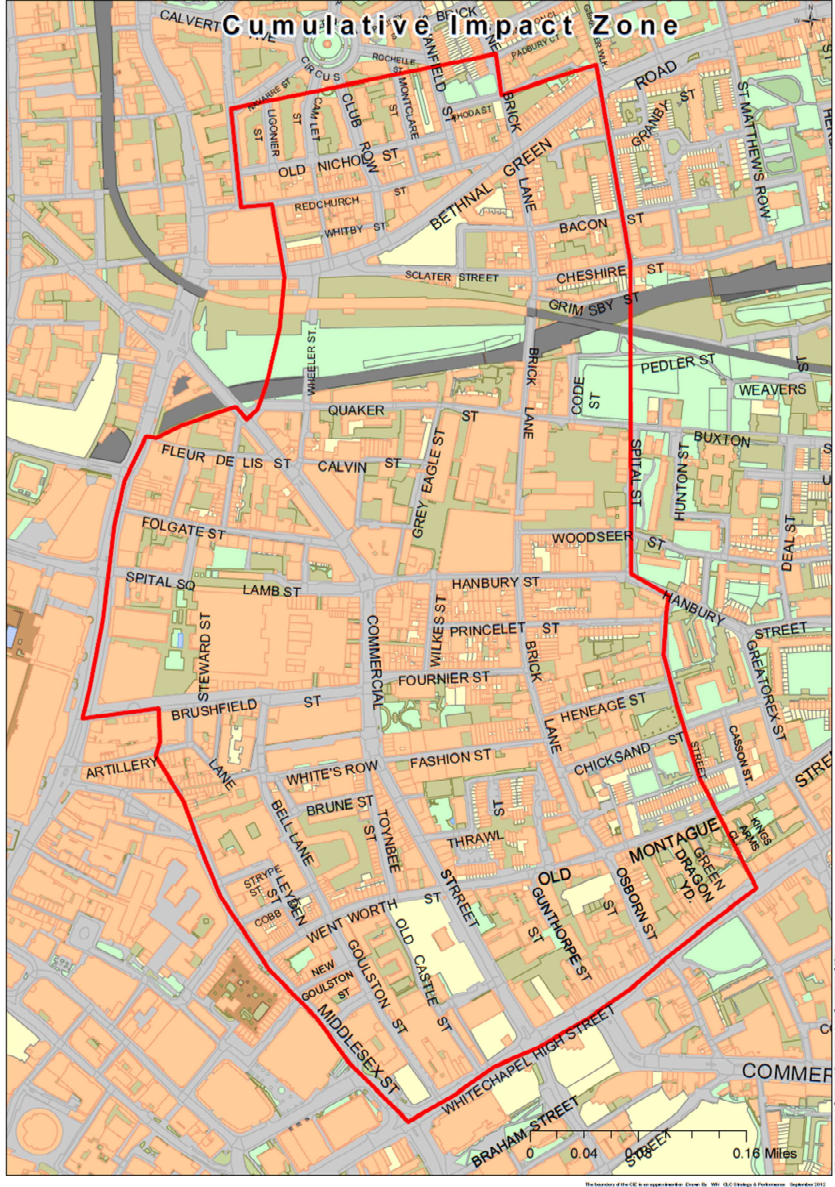

Reproduction of the CIE map is permitted. Crown Copyright. Ordnance Survey. September 2011.

Figure Two:
Bethnal Green Area

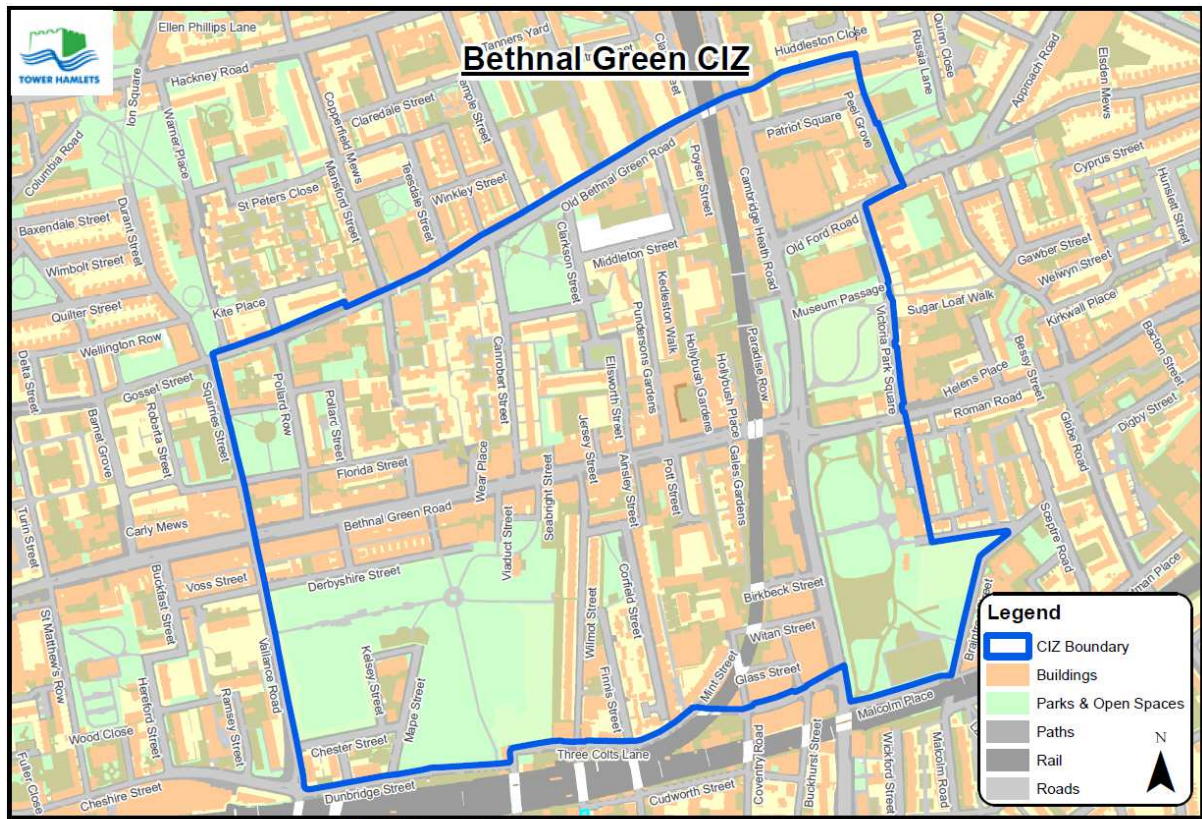

© Crown copyright and database rights 2018 Ordnance Survey, London Borough of Tower Hamlets 100019288

Bethnal Green Area Cumulative Impact Zone April 2020

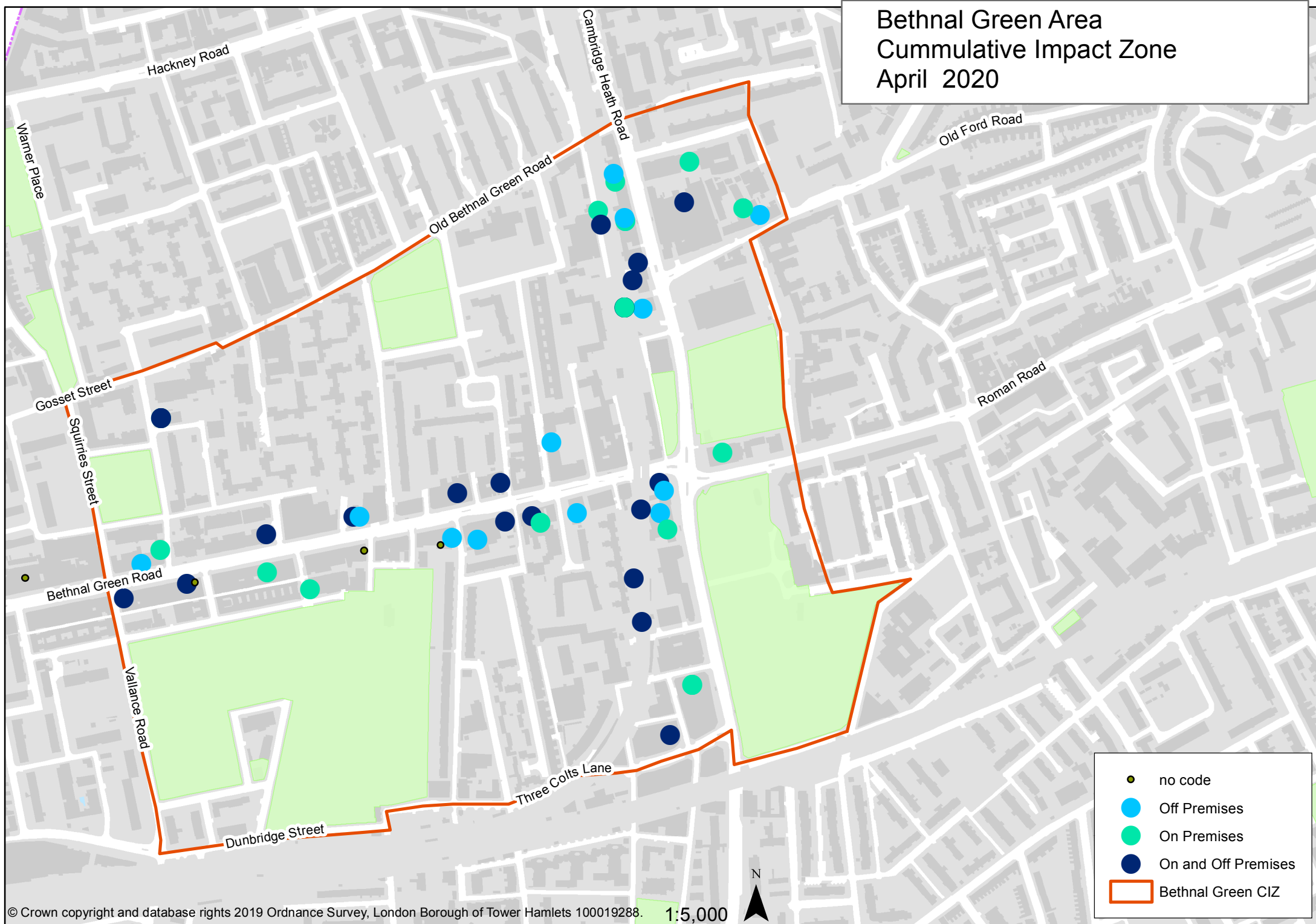

- no code
- Off Premises
- On Premises
- On and Off Premises
- Bethnal Green CIZ



Appendix 14

Licensing Policy Relating to Hours of Trading

All applications have to be considered on their own merits.

The Council has however adopted a set of framework hours as follows:

- Monday to Thursday, from 06:00 hrs to 23:30 hrs
- Friday and Saturday, from 06:00 hrs to 00:00 hrs (midnight)
- Sunday, from 06:00 hrs to 22:30 hrs

(see 14.8 of the Licensing Policy)

In considering the applicability of framework hours to any particular application regard should be had to the following

- Location
- Proposed hours of regulated activities, and the proposed hours the premises are open to the public
- The adequacy of the applicant's proposals to deal with issues of crime and disorder and public nuisance
- Previous history
- Access to public transport
- Proximity to other licensed premises, and their hours

(See 14.9 of the licensing policy)

Subject to any representations to the contrary in individual cases the following premises are not generally considered to contribute to late night anti-social behaviour and will therefore generally have greater freedom

- Theatres
- Cinemas
- Premises with club premises certificates

Appendix 15

Planning

An application for a Premises Licence can be made in respect of a premises even where the premises does not have relevant Planning Permission. That application has to be considered and Members can only refuse the application where the application itself does not promote one of more of the Licensing Objectives. Members cannot refuse just because there is no planning permission. Where a Premises Licence is granted and which exceeds what is allowed by the Planning Permission and that Premises then operates in breach of planning then the operator would be liable to enforcement by Planning.