

Appendix 1



This form should be completed and forwarded to: Licensing Section, John Onslow House, 1 Ewart Place, London E3 5EQ with a cheque for the correct fee, made payable to the London Borough of Tower Hamlets. You can also pay by phoning 020 7364 5008 or on-line: <http://www.towerhamlets.gov.uk/pay>

Application for a premises licence to be granted under the Licensing Act 2003

PLEASE READ THE FOLLOWING INSTRUCTIONS FIRST

Before completing this form please read the guidance notes at the end of the form. If you are completing this form by hand please write legibly in block capitals. In all cases ensure that your answers are inside the boxes and written in black ink. Use additional sheets if necessary.

You may wish to keep a copy of the completed form for your records.

I/We TenFiftyoneBars LTD
(Insert name(s) of applicant)

apply for a premises licence under section 17 of the Licensing Act 2003 for the premises described in Part 1 below (the premises) and I/we are making this application to you as the relevant licensing authority in accordance with section 12 of the Licensing Act 2003

Part 1 – Premises details

Postal address of premises or, if none, ordnance survey map reference or description 323 Bethnal green road London			
Post town	london	Postcode	E2 6AH

Telephone number at premises (if any)	NONE Known
Non-domestic rateable value of premises	£ 11000

Part 2 - Applicant details

- Please state whether you are applying for a premises licence as **Please tick as appropriate**
- | | | | |
|-----|---|-------------------------------------|-----------------------------|
| a) | an individual or individuals * | <input type="checkbox"/> | please complete section (A) |
| b) | a person other than an individual * | | |
| | i as a limited company/limited liability partnership | <input checked="" type="checkbox"/> | please complete section (B) |
| | ii as a partnership (other than limited liability) | <input type="checkbox"/> | please complete section (B) |
| | iii as an unincorporated association or | <input type="checkbox"/> | please complete section (B) |
| | iv other (for example a statutory corporation) | <input type="checkbox"/> | please complete section (B) |
| c) | a recognised club | <input type="checkbox"/> | please complete section (B) |
| d) | a charity | <input type="checkbox"/> | please complete section (B) |
| e) | the proprietor of an educational establishment | <input type="checkbox"/> | please complete section (B) |
| f) | a health service body | <input type="checkbox"/> | please complete section (B) |
| g) | a person who is registered under Part 2 of the Care Standards Act 2000 (c14) in respect of an independent hospital in Wales | <input type="checkbox"/> | please complete section (B) |
| ga) | a person who is registered under Chapter 2 of Part 1 of the Health and Social Care Act 2008 (within the meaning of that Part) in an independent hospital in England | <input type="checkbox"/> | please complete section (B) |
| h) | the chief officer of police of a police force in England and Wales | <input type="checkbox"/> | please complete section (B) |

* If you are applying as a person described in (a) or (b) please confirm (by ticking yes to one box below):

- I am carrying on or proposing to carry on a business which involves the use of the premises for licensable activities; or
- I am making the application pursuant to a
- | | |
|--|--------------------------|
| statutory function or | <input type="checkbox"/> |
| a function discharged by virtue of Her Majesty's prerogative | <input type="checkbox"/> |

(A) INDIVIDUAL APPLICANTS (fill in as applicable)

Mr <input type="checkbox"/>				Mrs <input type="checkbox"/>		Miss <input type="checkbox"/>		Ms <input type="checkbox"/>		Other Title (for example, Rev)	
Surname						First names					
Date of birth				I am 18 years old or over <input type="checkbox"/>				Please tick yes			
Nationality											
Current residential address if different from premises address											
Post town								Postcode			
Daytime contact telephone number											
E-mail address (optional)											
Where applicable (if demonstrating a right to work via the Home Office online right to work checking service), the 9-digit 'share code' provided to the applicant by that service (please see note 15 for information)											

SECOND INDIVIDUAL APPLICANT (if applicable)

Mr <input type="checkbox"/>				Mrs <input type="checkbox"/>		Miss <input type="checkbox"/>		Ms <input type="checkbox"/>		Other Title (for example, Rev)	
Surname						First names					
Date of birth				I am 18 years old or over <input type="checkbox"/>				Please tick yes			
Nationality											
Where applicable (if demonstrating a right to work via the Home Office online right to work checking service), the 9-digit 'share code' provided to the applicant by that service: (please see note 15 for information)											
Current residential address if different from premises address											
Post town								Postcode			
Daytime contact telephone number											

E-mail address (optional)	
----------------------------------	--

(B) OTHER APPLICANTS

Please provide name and registered address of applicant in full. Where appropriate please give any registered number. In the case of a partnership or other joint venture (other than a body corporate), please give the name and address of each party concerned.

Name Tenfiftyonebars LTD
Address [REDACTED]
Registered number (where applicable) 12203564
Description of applicant (for example, partnership, company, unincorporated association etc.) Limited Company
Telephone number (if any) [REDACTED]
E-mail address (optional) [REDACTED]

Part 3 Operating Schedule

When do you want the premises licence to start?

DD	MM	YYYY
01	02	2021

If you wish the licence to be valid only for a limited period, when do you want it to end?

DD	MM	YYYY

<p>Please give a general description of the premises (please read guidance note 1)</p> <p>Small neighbourhood retail Wine shop with a small delicatessen area. We are a retailer of craft and small production Central and eastern European wines and snacks, beers and spirits. Due to specialised nature of the products we are very different to classic "off licence".</p>
--

If 5,000 or more people are expected to attend the premises at any one time, please state the number expected to attend.

N/A

What licensable activities do you intend to carry on from the premises?

(please see sections 1 and 14 and Schedules 1 and 2 to the Licensing Act 2003)

Provision of regulated entertainment (please read guidance note 2)

Please tick all that apply

- a) plays (if ticking yes, fill in box A)
- b) films (if ticking yes, fill in box B)
- c) indoor sporting events (if ticking yes, fill in box C)
- d) boxing or wrestling entertainment (if ticking yes, fill in box D)
- e) live music (if ticking yes, fill in box E)
- f) recorded music (if ticking yes, fill in box F)
- g) performances of dance (if ticking yes, fill in box G)
- h) anything of a similar description to that falling within (e), (f) or (g) (if ticking yes, fill in box H)

Provision of late night refreshment (if ticking yes, fill in box I)

Supply of alcohol (if ticking yes, fill in box J)

In all cases complete boxes K, L and M

A

Plays Standard days and timings (please read guidance note 7)			Will the performance of a play take place indoors or outdoors or both – please tick (please read guidance note 3)	Indoors	<input type="checkbox"/>
Day	Start	Finish		Outdoors	<input type="checkbox"/>
Mon			Please give further details here (please read guidance note 4)	Both	<input type="checkbox"/>
Tue					
Wed			State any seasonal variations for performing plays (please read guidance note 5)		
Thur					
Fri			Non standard timings. Where you intend to use the premises for the performance of plays at different times to those listed in the column on the left, please list (please read guidance note 6)		
Sat					
Sun					

B

Films Standard days and timings (please read guidance note 7)			<u>Will the exhibition of films take place indoors or outdoors or both – please tick</u> (please read guidance note 3)	Indoors	<input type="checkbox"/>			
				Outdoors	<input type="checkbox"/>			
				Both	<input type="checkbox"/>			
Day	Start	Finish	<u>Please give further details here</u> (please read guidance note 4)					
Mon								
Tue								
Wed						<u>State any seasonal variations for the exhibition of films</u> (please read guidance note 5)		
Thur								
Fri						<u>Non standard timings. Where you intend to use the premises for the exhibition of films at different times to those listed in the column on the left, please list</u> (please read guidance note 6)		
Sat								
Sun								

C

Indoor sporting events Standard days and timings (please read guidance note 7)			<u>Please give further details</u> (please read guidance note 4)
Day	Start	Finish	
Mon			<u>State any seasonal variations for indoor sporting events</u> (please read guidance note 5)
Tue			
Wed			
Thur			<u>Non standard timings. Where you intend to use the premises for indoor sporting events at different times to those listed in the column on the left, please list</u> (please read guidance note 6)
Fri			
Sat			
Sun			

D

Boxing or wrestling entertainments Standard days and timings (please read guidance note 7)			<u>Will the boxing or wrestling entertainment take place indoors or outdoors or both – please tick</u> (please read guidance note 3)	Indoors	<input type="checkbox"/>
				Outdoors	<input type="checkbox"/>
				Both	<input type="checkbox"/>
Day	Start	Finish			
Mon			<u>Please give further details here</u> (please read guidance note 4)		
Tue					
Wed			<u>State any seasonal variations for boxing or wrestling entertainment</u> (please read guidance note 5)		
Thur					
Fri			<u>Non standard timings. Where you intend to use the premises for boxing or wrestling entertainment at different times to those listed in the column on the left, please list</u> (please read guidance note 6)		
Sat					
Sun					

E

Live music Standard days and timings (please read guidance note 7)			<u>Will the performance of live music take place indoors or outdoors or both – please tick</u> (please read guidance note 3)	Indoors	<input type="checkbox"/>			
				Outdoors	<input type="checkbox"/>			
				Both	<input type="checkbox"/>			
Day	Start	Finish	<u>Please give further details here</u> (please read guidance note 4)					
Mon								
Tue								
Wed						<u>State any seasonal variations for the performance of live music</u> (please read guidance note 5)		
Thur								
Fri						<u>Non standard timings. Where you intend to use the premises for the performance of live music at different times to those listed in the column on the left, please list</u> (please read guidance note 6)		
Sat								
Sun								

F

Recorded music Standard days and timings (please read guidance note 7)			Will the playing of recorded music take place indoors or outdoors or both – please tick (please read guidance note 3)	Indoors	<input checked="" type="checkbox"/>
Day	Start	Finish		Outdoors	<input type="checkbox"/>
Mon	12:00	20:00	Please give further details here (please read guidance note 4) Music played via speakers at a low level. Music is to be used as background music for the shop. I also have installed a volume limiter to ensure it cannot be raised to an inappropriate level.	Both	<input type="checkbox"/>
Tue	12:00	20:00			
Wed	12:00	20:00	State any seasonal variations for the playing of recorded music (please read guidance note 5)		
Thur	12:00	20:00			
Fri	12:00	20:00	Non standard timings. Where you intend to use the premises for the playing of recorded music at different times to those listed in the column on the left, please list (please read guidance note 6)		
Sat	12:0	20:00			
Sun	12:00	20:00			

G

Performances of dance Standard days and timings (please read guidance note 7)			<u>Will the performance of dance take place indoors or outdoors or both – please tick</u> (please read guidance note 3)	Indoors	<input type="checkbox"/>
				Outdoors	<input type="checkbox"/>
				Both	<input type="checkbox"/>
Day	Start	Finish	<u>Please give further details here</u> (please read guidance note 4)		
Mon					
Tue			<u>State any seasonal variations for the performance of dance</u> (please read guidance note 5)		
Wed					
Thur			<u>Non standard timings. Where you intend to use the premises for the performance of dance at different times to those listed in the column on the left, please list</u> (please read guidance note 6)		
Fri					
Sat					
Sun					

H

Anything of a similar description to that falling within (e), (f) or (g) Standard days and timings (please read guidance note 7)			Please give a description of the type of entertainment you will be providing		
Day	Start	Finish	Will this entertainment take place indoors or outdoors or both – please tick (please read guidance note 3)	Indoors	<input type="checkbox"/>
Mon				Outdoors	<input type="checkbox"/>
				Both	<input type="checkbox"/>
Tue			Please give further details here (please read guidance note 4)		
Wed					
Thur			State any seasonal variations for entertainment of a similar description to that falling within (e), (f) or (g) (please read guidance note 5)		
Fri					
Sat			Non standard timings. Where you intend to use the premises for the entertainment of a similar description to that falling within (e), (f) or (g) at different times to those listed in the column on the left, please list (please read guidance note 6)		
Sun					

I

Late night refreshment Standard days and timings (please read guidance note 7)			Will the provision of late night refreshment take place indoors or outdoors or both – please tick (please read guidance note 3)	Indoors	<input checked="" type="checkbox"/>
				Outdoors	<input type="checkbox"/>
				Both	<input type="checkbox"/>
Day	Start	Finish	Please give further details here (please read guidance note 4)		
Mon					
Tue			State any seasonal variations for the provision of late night refreshment (please read guidance note 5)		
Wed					
Thur			Non standard timings. Where you intend to use the premises for the provision of late night refreshment at different times, to those listed in the column on the left, please list (please read guidance note 6)		
Fri					
Sat					
Sun					

Describe the steps you intend to take to promote the four licensing objectives:

a) General – all four licensing objectives (b, c, d and e) (please read guidance note 10)

Attached notice of trading hours and age restriction at entrance.
We will operate a rigorous Think25 policy.

b) The prevention of crime and disorder

CCTV will be installed throughout the premises.
Staff training on intoxicated individuals and prevention of antisocial behavior.
Liaising with the police and local community in the event of any anti social behaviour or criminal behaviour .

c) Public safety

CCTV will be installed throughout the premises.
Limited customers will be allowed within the premises.

d) The prevention of public nuisance

Music played at a respectable level and limited via a volume limiter.
Accessible waste bins
Staff to encourage customers to leave the premises quietly and respect the neighbours .

e) The protection of children from harm

“think 25” will be enforced
Staff training on age restrictions

Checklist:

Please tick to indicate agreement

- I have made or enclosed payment of the fee.
- I have enclosed the plan of the premises.
- I have sent copies of this application and the plan to responsible authorities and others where applicable.
- I have enclosed the consent form completed by the individual I wish to be designated premises supervisor, if applicable.
- I understand that I must now advertise my application.
- I understand that if I do not comply with the above requirements my application will be rejected.
- [Applicable to all individual applicants, including those in a partnership which is not a limited liability partnership, but not companies or limited liability partnerships] I have included documents demonstrating my entitlement to work in the United Kingdom or my share code issued by the Home Office online right to work checking service (please read note 15).

IT IS AN OFFENCE, UNDER SECTION 158 OF THE LICENSING ACT 2003, TO MAKE A FALSE STATEMENT IN OR IN CONNECTION WITH THIS APPLICATION. THOSE WHO MAKE A FALSE STATEMENT MAY BE LIABLE ON SUMMARY CONVICTION TO A FINE OF ANY AMOUNT.

IT IS AN OFFENCE UNDER SECTION 24B OF THE IMMIGRATION ACT 1971 FOR A PERSON TO WORK WHEN THEY KNOW, OR HAVE REASONABLE CAUSE TO BELIEVE, THAT THEY ARE DISQUALIFIED FROM DOING SO BY REASON OF THEIR IMMIGRATION STATUS. THOSE WHO EMPLOY AN ADULT WITHOUT LEAVE OR WHO IS SUBJECT TO CONDITIONS AS TO EMPLOYMENT WILL BE LIABLE TO A CIVIL PENALTY UNDER SECTION 15 OF THE IMMIGRATION, ASYLUM AND NATIONALITY ACT 2006 AND PURSUANT TO SECTION 21 OF THE SAME ACT, WILL BE COMMITTING AN OFFENCE WHERE THEY DO SO IN THE KNOWLEDGE, OR WITH REASONABLE CAUSE TO BELIEVE, THAT THE EMPLOYEE IS DISQUALIFIED.

Part 4 – Signatures (please read guidance note 11)

Signature of applicant or applicant’s solicitor or other duly authorised agent (see guidance note 12). **If signing on behalf of the applicant, please state in what capacity.**

Declaration	<ul style="list-style-type: none"> ● [Applicable to individual applicants only, including those in a partnership which is not a limited liability partnership] I understand I am not entitled to be issued with a licence if I do not have the entitlement to live and work in the UK (or if I am subject to a condition preventing me from doing work relating to the carrying on of a licensable activity) and that my licence will become invalid if I cease to be entitled to live and work in the UK (please read guidance note 15). ● The DPS named in this application form is entitled to work in the UK (and is not subject to conditions preventing him or her from doing work relating to a licensable activity) and I have seen a copy of his or her proof of entitlement to work, or have conducted an online right to work check using the Home Office online right to work checking service which confirmed their right to work (please see note 15)
Signature	Jamie Isaac 
Date	16/03/2021

Capacity	Director
----------	----------

For joint applications, signature of 2nd applicant or 2nd applicant's solicitor or other authorised agent (please read guidance note 13). If signing on behalf of the applicant, please state in what capacity.

Signature	
Date	
Capacity	

Contact name (where not previously given) and postal address for correspondence associated with this application (please read guidance note 14)			
Post town		Postcode	
Telephone number (if any)			
If you would prefer us to correspond with you by e-mail, your e-mail address (optional)			

Notes for Guidance

1. Describe the premises, for example the type of premises, its general situation and layout and any other information which could be relevant to the licensing objectives. Where your application includes off-supplies of alcohol and you intend to provide a place for consumption of these off-supplies, you must include a description of where the place will be and its proximity to the premises.
2. In terms of specific regulated entertainments please note that:
 - Plays: no licence is required for performances between 08:00 and 23.00 on any day, provided that the audience does not exceed 500.
 - Films: no licence is required for 'not-for-profit' film exhibition held in community premises between 08.00 and 23.00 on any day provided that the audience does not

exceed 500 and the organiser (a) gets consent to the screening from a person who is responsible for the premises; and (b) ensures that each such screening abides by age classification ratings.

- Indoor sporting events: no licence is required for performances between 08.00 and 23.00 on any day, provided that the audience does not exceed 1000.
- Boxing or Wrestling Entertainment: no licence is required for a contest, exhibition or display of Greco-Roman wrestling, or freestyle wrestling between 08.00 and 23.00 on any day, provided that the audience does not exceed 1000. Combined fighting sports – defined as a contest, exhibition or display which combines boxing or wrestling with one or more martial arts – are licensable as a boxing or wrestling entertainment rather than an indoor sporting event.
- Live music: no licence permission is required for:
 - a performance of unamplified live music between 08.00 and 23.00 on any day, on any premises.
 - a performance of amplified live music between 08.00 and 23.00 on any day on premises authorised to sell alcohol for consumption on those premises, provided that the audience does not exceed 500.
 - a performance of amplified live music between 08.00 and 23.00 on any day, in a workplace that is not licensed to sell alcohol on those premises, provided that the audience does not exceed 500.
 - a performance of amplified live music between 08.00 and 23.00 on any day, in a church hall, village hall, community hall, or other similar community premises, that is not licensed by a premises licence to sell alcohol, provided that (a) the audience does not exceed 500, and (b) the organiser gets consent for the performance from a person who is responsible for the premises.
 - a performance of amplified live music between 08.00 and 23.00 on any day, at the non-residential premises of (i) a local authority, or (ii) a school, or (iii) a hospital, provided that (a) the audience does not exceed 500, and (b) the organiser gets consent for the performance on the relevant premises from: (i) the local authority concerned, or (ii) the school or (iii) the health care provider for the hospital.
- Recorded Music: no licence permission is required for:
 - any playing of recorded music between 08.00 and 23.00 on any day on premises authorised to sell alcohol for consumption on those premises, provided that the audience does not exceed 500.
 - any playing of recorded music between 08.00 and 23.00 on any day, in a church hall, village hall, community hall, or other similar community premises, that is not licensed by a premises licence to sell alcohol, provided that (a) the audience does not exceed 500, and (b) the organiser gets consent for the performance from a person who is responsible for the premises.
 - any playing of recorded music between 08.00 and 23.00 on any day, at the non-residential premises of (i) a local authority, or (ii) a school, or (iii) a hospital, provided that (a) the audience does not exceed 500, and (b) the organiser gets consent for the performance on the relevant premises from: (i) the local authority concerned, or (ii) the school proprietor or (iii) the health care provider for the hospital.
- Dance: no licence is required for performances between 08.00 and 23.00 on any day, provided that the audience does not exceed 500. However, a performance which amounts to adult entertainment remains licensable.
- Cross activity exemptions: no licence is required between 08.00 and 23.00 on any day, with no limit on audience size for:
 - any entertainment taking place on the premises of the local authority where the entertainment is provided by or on behalf of the local authority;
 - any entertainment taking place on the hospital premises of the health care provider where the entertainment is provided by or on behalf of the health care provider;
 - any entertainment taking place on the premises of the school where the entertainment is provided by or on behalf of the school proprietor; and
 - any entertainment (excluding films and a boxing or wrestling entertainment) taking place at a travelling circus, provided that (a) it takes place within a moveable structure that accommodates the audience, and (b) that the

travelling circus has not been located on the same site for more than 28 consecutive days.

3. Where taking place in a building or other structure please tick as appropriate (indoors may include a tent).
4. For example the type of activity to be authorised, if not already stated, and give relevant further details, for example (but not exclusively) whether or not music will be amplified or unamplified.
5. For example (but not exclusively), where the activity will occur on additional days during the summer months.
6. For example (but not exclusively), where you wish the activity to go on longer on a particular day e.g. Christmas Eve.
7. Please give timings in 24 hour clock (e.g. 16.00) and only give details for the days of the week when you intend the premises to be used for the activity.
8. If you wish people to be able to consume alcohol on the premises, please tick 'on the premises'. If you wish people to be able to purchase alcohol to consume away from the premises, please tick 'off the premises'. If you wish people to be able to do both, please tick 'both'.
9. Please give information about anything intended to occur at the premises or ancillary to the use of the premises which may give rise to concern in respect of children, regardless of whether you intend children to have access to the premises, for example (but not exclusively) nudity or semi-nudity, films for restricted age groups or the presence of gaming machines.
10. Please list here steps you will take to promote all four licensing objectives together.
11. The application form must be signed.
12. An applicant's agent (for example solicitor) may sign the form on their behalf provided that they have actual authority to do so.
13. Where there is more than one applicant, each of the applicants or their respective agent must sign the application form.
14. This is the address which we shall use to correspond with you about this application.

15. Entitlement to work/immigration status for individual applicants and applications from partnerships which are not limited liability partnerships:

A licence may not be held by an individual or an individual in a partnership who is resident in the UK who:

- does not have the right to live and work in the UK; or
- is subject to a condition preventing him or her from doing work relating to the carrying on of a licensable activity.

Any premises licence issued in respect of an application made on or after 6 April 2017 will become invalid if the holder ceases to be entitled to work in the UK.

Applicants must demonstrate that they have an entitlement to work in the UK and are not subject to a condition preventing them from doing work relating to the carrying on of a licensable activity. They do this in one of two ways: 1) by providing with this application copies or scanned copies of the documents listed below (which do not need to be certified), or 2) by providing their 'share code' to enable the licensing authority to carry out a check using the Home Office online right to work checking service (see below).

Documents which demonstrate entitlement to work in the UK

- An expired or current passport showing the holder, or a person named in the passport as the child of the holder, is a British citizen or a citizen of the UK and Colonies having the right of abode in the UK [please see note below about which sections of the passport to copy].
- An expired or current passport or national identity card showing the holder, or a person named in the passport as the child of the holder, is a national of a European Economic Area country or Switzerland.

- A Registration Certificate or document certifying permanent residence issued by the Home Office to a national of a European Economic Area country or Switzerland.
- A Permanent Residence Card issued by the Home Office to the family member of a national of a European Economic Area country or Switzerland.
- A **current** Biometric Immigration Document (Biometric Residence Permit) issued by the Home Office to the holder indicating that the person named is allowed to stay indefinitely in the UK, or has no time limit on their stay in the UK.
- A **current** passport endorsed to show that the holder is exempt from immigration control, is allowed to stay indefinitely in the UK, has the right of abode in the UK, or has no time limit on their stay in the UK.
- A **current** Immigration Status Document issued by the Home Office to the holder with an endorsement indicating that the named person is allowed to stay indefinitely in the UK or has no time limit on their stay in the UK, **when produced in combination with** an official document giving the person's permanent National Insurance number and their name issued by a Government agency or a previous employer.
- A birth or adoption certificate issued in the UK, **when produced in combination with** an official document giving the person's permanent National Insurance number and their name issued by a Government agency or a previous employer.
- A birth or adoption certificate issued in the Channel Islands, the Isle of Man or Ireland **when produced in combination with** an official document giving the person's permanent National Insurance number and their name issued by a Government agency or a previous employer.
- A certificate of registration or naturalisation as a British citizen, **when produced in combination with** an official document giving the person's permanent National Insurance number and their name issued by a Government agency or a previous employer.
- A **current** passport endorsed to show that the holder is allowed to stay in the UK and is currently allowed to work and is not subject to a condition preventing the holder from doing work relating to the carrying on of a licensable activity.
- A **current** Biometric Immigration Document (Biometric Residence Permit) issued by the Home Office to the holder which indicates that the named person can currently stay in the UK and is allowed to work relation to the carrying on of a licensable activity.
- A **current** Residence Card issued by the Home Office to a person who is not a national of a European Economic Area state or Switzerland but who is a family member of such a national or who has derivative rights or residence.
- A **current** Immigration Status Document containing a photograph issued by the Home Office to the holder with an endorsement indicating that the named person may stay in the UK, and is allowed to work and is not subject to a condition preventing the holder from doing work relating to the carrying on of a licensable activity **when produced in combination with** an official document giving the person's permanent National Insurance number and their name issued by a Government agency or a previous employer.
- A Certificate of Application, **less than 6 months old**, issued by the Home Office under regulation 18(3) or 20(2) of the Immigration (European Economic Area) Regulations 2016,

to a person who is not a national of a European Economic Area state or Switzerland but who is a family member of such a national or who has derivative rights of residence.

- Reasonable evidence that the person has an outstanding application to vary their permission to be in the UK with the Home Office such as the Home Office acknowledgement letter or proof of postage evidence, or reasonable evidence that the person has an appeal or administrative review pending on an immigration decision, such as an appeal or administrative review reference number.

- Reasonable evidence that a person who is not a national of a European Economic Area state or Switzerland but who is a family member of such a national or who has derivative rights of residence in exercising treaty rights in the UK including:
 - evidence of the applicant's own identity – such as a passport,
 - evidence of their relationship with the European Economic Area family member – e.g. a marriage certificate, civil partnership certificate or birth certificate, and
 - evidence that the European Economic Area national has a right of [permanent residence in the UK](#) or is one of the following if they have been in the UK for more than 3 months:
 - (i) working e.g. employment contract, wage slips, letter from the employer,
 - (ii) self-employed e.g. contracts, invoices, or audited accounts with a bank,
 - (iii) studying e.g. letter from the school, college or university and evidence of sufficient funds; or
 - (iv) self-sufficient e.g. bank statements.

Family members of European Economic Area nationals who are studying or financially independent must also provide evidence that the European Economic Area national and any family members hold comprehensive sickness insurance in the UK. This can include a private medical insurance policy, an EHIC card or an S1, S2 or S3 form.

Original documents must not be sent to licensing authorities. If the document copied is a passport, a copy of the following pages should be provided:

- (i) any page containing the holder's personal details including nationality;
- (ii) any page containing the holder's photograph;
- (iii) any page containing the holder's signature;
- (iv) any page containing the date of expiry; and
- (v) any page containing information indicating the holder has permission to enter or remain in the UK and is permitted to work.

If the document is not a passport, a copy of the whole document should be provided.

Your right to work will be checked as part of your licensing application and this could involve us checking your immigration status with the Home Office. We may otherwise share information with the Home Office. Your licence application will not be determined until you have complied with this guidance.

Home Office online right to work checking service

As an alternative to providing a copy of the documents listed above, applicants may demonstrate their right to work by allowing the licensing authority to carry out a check with the Home Office online right to work checking service.

To demonstrate their right to work via the Home Office online right to work checking service, applicants should include in this application their 9-digit share code (provided to them upon accessing the service at <https://www.gov.uk/prove-right-to-work>) which, along with the applicant's date of birth (provided within this application), will allow the licensing authority to carry out the check.

In order to establish the applicant's right to work, the check will need to indicate that the applicant is allowed to work in the United Kingdom and is not subject to a condition preventing them from

Appendix 2

● Fire Extinguisher point

● Smoke/Fire Alarm

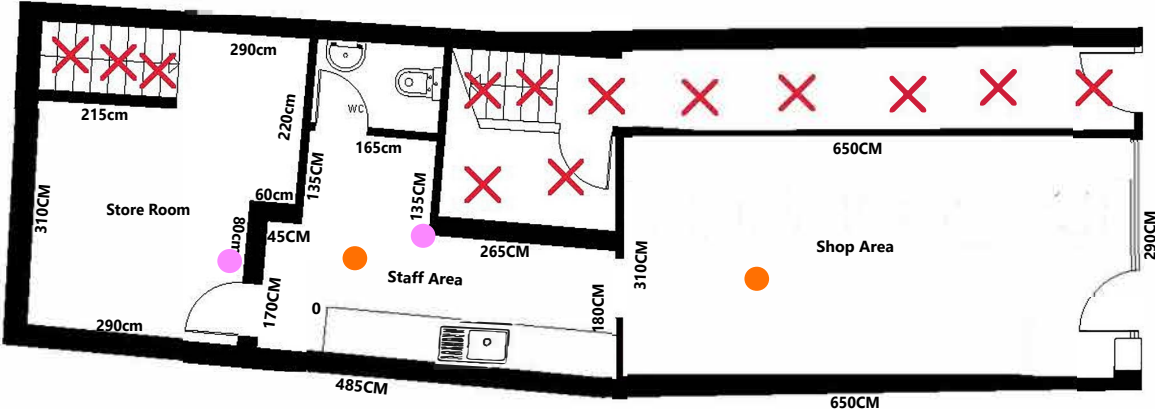

Appendix 3

Maps- 323 Bethnal Green Road

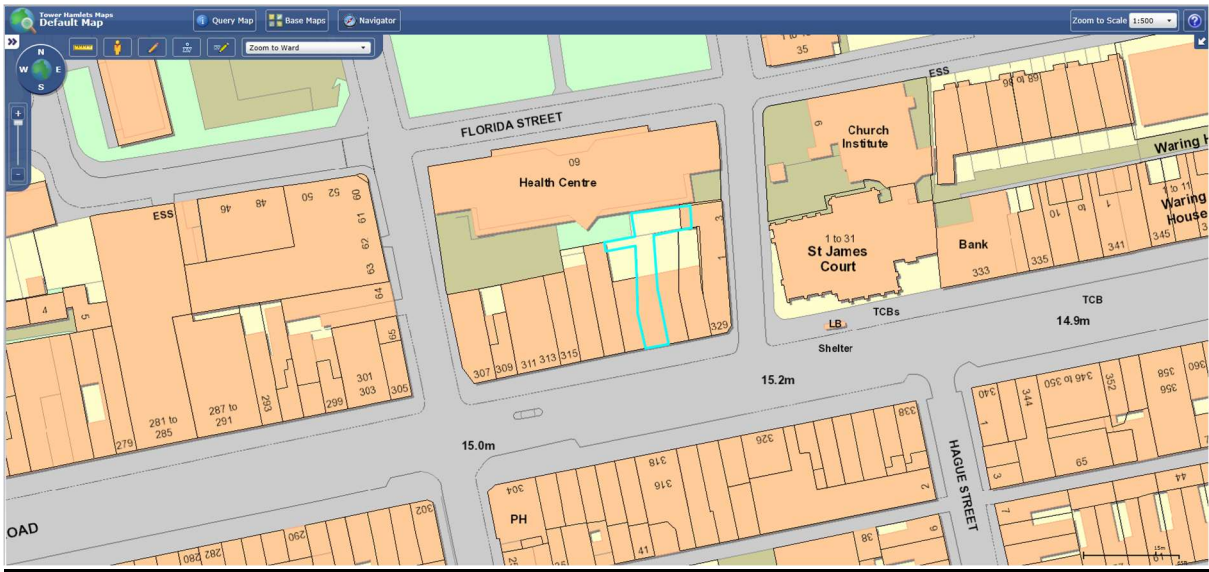

Appendix 4

Photos – ‘Nobody Asked Me, 323 Bethnal Green Road





Appendix 5

Nobody Asked Me, 323 Bethnal Green Road - Nearby licensed premises

Name of Premises	Licensing Activities	Opening Times
<p>(Falcon Food & Wine) 301-303 Bethnal Green</p>	<p><u>Sale of alcohol by retail.- (off sales)</u> Sunday to Thursday from 08:00 hours to 23:30 hours Friday and Saturday from 08:00 hours to midnight.</p>	<p>There are no restrictions on the hours during which this premises is open to the public</p>
<p>(The Marquis of Cornwallis) 304 Bethnal Green Road</p>	<p><u>Alcohol – (on and off sales), Regulated Entertainment (Recorded Music)</u> On Monday to Sunday, 11:00 hrs to 23:30 hrs</p> <ul style="list-style-type: none"> • 11:00 hrs New Years Eve to 23:30 hrs on New Years Day • 11:00 hrs to 00:30 hrs on Friday, Saturday, Sunday and Mondays on Bank Holiday weekends, Christmas Even and Boxing Day • 11:00 hrs to 00:30 hrs maximum of 6 Event Days. Not less than five working days written notice will be given to the Police when event days are planned <p>Live Music, On Monday to Sunday, 19:00 hrs to 23:30 hrs</p> <p>Facilities for Dancing On Monday to Sunday, 19:00 hrs to 23:00 hrs</p> <ul style="list-style-type: none"> • 11:00 hrs New Years Eve to 23:30 hrs on New Years Day • 11:00 hrs to 00:30 hrs on Friday, Saturday, Sunday and Mondays on Bank Holiday weekends, Christmas Even and Boxing Day • 11:00 hrs to 00:30 hrs maximum of 6 Event Days. Not less than five working days written notice will be given to the Police when event days are planned 	<p>On Monday to Sunday, 11:00 hrs to 00:00 hrs</p> <ul style="list-style-type: none"> • 11:00 hrs to 01:00 hrs on Friday, Saturday, Sunday and Mondays on Bank Holiday weekends, Christmas Eve and Boxing Day • 11:00 hrs to 00:30 hrs maximum of 6 Event Days. Not less than five working days written notice will be given to the Police when event days are planned

<p>(Midway Super Store) 319 Bethnal Green Road</p>	<p><u>Sale of alcohol by retail.- (off sales)</u></p> <p>Alcohol shall not be sold or supplied except during permitted hours. In this condition, permitted hours means:</p> <p>a. On weekdays, other than Christmas Day, 8 a.m. to 11 p.m. b. On Sundays, other than Christmas Day, 10 a.m. to 10.30 p.m. c. On Christmas Day, 12 noon to 3 p.m. and 7 p.m. to 10.30 p.m. d. On Good Friday, 8 a.m. to 10.30 p.m. See Mandatory conditions for drinking up time</p>	<p>There are no restrictions on the hours during which this premises is open to the public</p>
<p>(Bethnal Green Convenience) 326 Bethnal Green Road</p>	<p>The sale by retail of alcohol (off sales only)</p> <ul style="list-style-type: none"> • Monday to Saturday, from 07:00 hours to 23:00 hours • Sunday, from 08:00 hours to 22:00 hours 	<ul style="list-style-type: none"> • Monday to Saturday, from 07:00 hours to 23:00 hours • Sunday, from 08:00 hours to 22:00 hours
<p>(Wood Mangal Restaurant) 329 Bethnal Green Road</p>	<p>Sale by retail of alcohol (On sales only)</p> <ul style="list-style-type: none"> • Monday to Thursday from 06.00 hrs to 23.30 hrs • Friday and Saturday from 06.00 hrs to 00.00 hrs • Sunday from 06.00 hrs to 22.30 hrs <p>The provision of late night refreshment - Indoors</p> <ul style="list-style-type: none"> • Monday to Thursday, from 23:00 hours to 01:00 hours (the following day) • Friday and Saturday, from 23:00 hours to 02:30 hours (the following day) • Sunday, from 23:00 hours to 00:00 hours (midnight) 	<ul style="list-style-type: none"> • Monday to Thursday, from 06:00 hours to 01:30 hours (the following day) • Friday and Saturday, from 06:00 hours to 03:00 hours (the following day) • Sunday, from 06:00 hours to 00:30 hours (the following day)
<p>(E Pellicci) 332 Bethnal Green Road</p>	<p><u>The sale of alcohol</u> (on and off sales) Monday – Sunday 11:00 hours – 19:00 hours</p>	<ul style="list-style-type: none"> • Monday – Sunday 07:00 hours – 23:00 hours

<p>(White Horse Steak & Kebab House) 336 Bethnal Green Road</p>	<p>Late Night Refreshment:</p> <p>Sunday, Monday, Tuesday, Wednesday and Thursday from 11:30 until 02:00 hours the following day</p> <p>Friday and Saturday from 11:30 until 04:00 hours the following day</p>	<ul style="list-style-type: none">• Sunday, Monday, Tuesday, Wednesday and Thursday until 02:00 hours the following day• Friday and Saturday until 04:00 hours the following day
--	---	---

Appendix 6

Section 182 Advice by the Home Office Updated on April 2018

Relevant, vexatious and frivolous representations

- 9.4 A representation is “relevant” if it relates to the likely effect of the grant of the licence on the promotion of at least one of the licensing objectives. For example, a representation from a local businessperson about the commercial damage caused by competition from new licensed premises would not be relevant. On the other hand, a representation by a businessperson that nuisance caused by new premises would deter customers from entering the local area, and the steps proposed by the applicant to prevent that nuisance were inadequate, would be relevant. In other words, representations should relate to the impact of licensable activities carried on from premises on the objectives. For representations in relation to variations to be relevant, they should be confined to the subject matter of the variation. There is no requirement for a responsible authority or other person to produce a recorded history of problems at premises to support their representations, and in fact this would not be possible for new premises.
- 9.5 It is for the licensing authority to determine whether a representation (other than a representation from responsible authority) is frivolous or vexatious on the basis of what might ordinarily be considered to be vexatious or frivolous. A representation may be considered to be vexatious if it appears to be intended to cause aggravation or annoyance, whether to a competitor or other person, without reasonable cause or justification. Vexatious circumstances may arise because of disputes between rival businesses and local knowledge will therefore be invaluable in considering such matters. Licensing authorities can consider the main effect of the representation, and whether any inconvenience or expense caused by it could reasonably be considered to be proportionate.
- 9.6 Frivolous representations would be essentially categorised by a lack of seriousness. Frivolous representations would concern issues which, at most, are minor and in relation to which no remedial steps would be warranted or proportionate.
- 9.7 Any person who is aggrieved by a rejection of their representations on either of these grounds may lodge a complaint through the local authority’s corporate complaints procedure. A person may also challenge the authority’s decision by way of judicial review.
- 9.8 Licensing authorities should not take decisions about whether representations are frivolous, vexatious or relevant to the licensing objectives on the basis of any political judgement. This may be difficult for councillors who receive complaints from residents within their own wards. If consideration is not to be delegated, contrary to the recommendation in this

Guidance, an assessment should be prepared by officials for consideration by the sub-committee before any decision is taken that necessitates a hearing. Any councillor who considers that their own interests are such that they are unable to consider the matter independently should disqualify themselves.

9.9 It is recommended that, in borderline cases, the benefit of the doubt about any aspect of a representation should be given to the person making that representation. The subsequent hearing would then provide an opportunity for the person or body making the representation to amplify and clarify it.

9.10 Licensing authorities should consider providing advice on their websites about how any person can make representations to them.

Appendix 7

**Place Directorate
Public Realm**

Licensing Authority
John Onslow House
1 Ewart Place
London
E3 5EQ

Email: Licensing@towerhamlets.gov.uk

1st April 2021

My reference: LIC/136700

Dear Sir/Madam,

Head of Environmental Health & Trading
Standards **David Tolley**

Licensing Section
John Onslow House
1 Ewart Place
London
E3 5EQ

Tel [REDACTED]
Fax **020 7364 0863**
Enquiries to **Lavine Miller-Johnson**

Email [REDACTED]

www.towerhamlets.gov.uk

Licensing Act 2003
New Premises Licence Application: 323 Bethnal Green Road
London, E2 6AH

The Licensing Authority (acting a Responsible Authority) is making a representation against the above application on the grounds of:

- Prevention of Public Nuisance

Cumulative Impact Policy

On 1st November 2013, Tower Hamlets Council adopted a Cumulative Impact Policy in the Brick Lane Area. The Council Cumulative Impact Zone (CIZ) was revised alongside this Statement of Licensing Policy on the 1st November 2018. *Local crime mapping showed that although there had been a reduction in crime and disorder linked to licensed premises within the CIZ since January 2015, the same crime mapping showed that the area of the CIZ is still higher than average in regards to crimes and disorder linked to licensed premises compared to the rest of the borough (19.3).*

The Licensing Authority is of the view that the number, type and density of premises selling alcohol for consumption on and off the premises and/or the provision of late night refreshment in the Bethnal Green area is having a cumulative impact on the licensing objectives and has therefore declared a cumulative impact zone within the area. The Bethnal Green CIZ aims to manage

the negative cumulative impact of the concentration of licensed premises in the area and the stresses that the saturation of licensed premises has had on local amenity, environmental degradation and emergency and regulatory services in managing this impact.

The effect of this Special Cumulative Impact Policy will affect applications in respect of the sale or supply of alcohol on or off the premises and/or late-Night Refreshment for the following:

- *New Premises Licences applications,*
- *New Club Premises Certificates applications*
- *Provisional Statements,*
- *Variation of Premises Licences and Club Premises Certificate applications (where the modifications are relevant to the issue of cumulative impact for example increases in hours or capacity).*

The Licensing Authority expects such applications to have regard for and make reference to the CIZ (19.5).

The Special Cumulative Impact policy creates a rebuttable presumption that where relevant representations are received by one or more of the responsible authorities and/or other persons against applications within the CIZ zones the application will be refused (19.6).

Where representations have been received in respect to applications within the CIZ zones, the onus is on applicants to adequately rebut the presumption. Applicants will need to demonstrate in their applications why the granting of their application will not negatively add to the cumulative already experience within the CIZ Zones. Applicants may wish to address the following in their applications:

- *Genuinely exceptional circumstances,*
- *Relevant good practices they employ (for example, this could include details of membership of local Pubwatch/other trade groups,*
- *Accreditation of Award Schemes (as applicable), and any participation in Police/Council initiatives),*
- *Other good operational/practice arrangements in respect of any outside drinking and smoking to control potential impact in the area,*
- *Measures used to promote the licensing objectives (for example, any relevant conditions to control noise, dispersal, litter and other anti-social issues (19.7)*

This Policy will be strictly applied and where relevant representations are received it is the view of the Council that the application will be refused. Applicants will need to demonstrate that there are exceptional circumstances and that granting their application will not negatively add to the cumulative effect on the Licensing Objectives within the Brick Lane and Bethnal Green CIZ if they wish to rebut this presumption.

Examples of factors the Licensing Authority may consider as exceptional may include, though are not limited to:

- *small premises with a capacity of fifty persons or less who only intend to operate during Framework Hours,*
- *premises which are not alcohol led and operate only within Framework Hours, such as coffee shops,*
- *instances where the applicant has recently surrendered a licence for another premises of a similar size and providing similar licensable activities in the same Special Policy Area.*

*Examples of factors the Licensing Authority will **not** consider as exceptional include:*

- *that the premises will be well managed and run,*
- *that the premises will be constructed to a high standard,*
- *that the applicant operates similar premises elsewhere without complaint (19.8).*

Licensable activities and times

The applicant has applied for the following licensable activities and hours:

The licensable hours applied for are:

Provision Recorded Music:(Indoors)

Monday to Sunday from 12:00 hours to 20:00 hours

Supply of Alcohol (Off sales)

Monday to Sunday from 12:00 hours to 20:00 hours

Hours open to the public

Monday to Sunday from 12:00 hours to 20:00 hours

All applications have to be considered on their own merits and the Council has however adopted a set of framework hours (14.8) as follows:

- *Monday to Thursday, until 23:30 hours*
- *Friday and Saturday, until 00:00 hours (midnight)*
- *Sunday, until 22:30 hours*

On a balance of probability, this Authority is concerned by the addition of another premise providing “licensable activities”, potentially adding to the existing anti-social issues in the area.

The Home Office guidance under Section 182 of the Licensing Act 2003 (8.42) says:

“Applicants are, in particular, expected to obtain sufficient information to enable them to demonstrate, when setting out the steps they propose to take to promote the licensing objectives, that they understand:

- the layout of the local area and physical environment including crime and disorder hotspots, proximity to residential premises and proximity to areas where children may congregate;*
- any risk posed to the local area by the applicants’ proposed licensable activities; and*
- any local initiatives (for example, local crime reduction initiatives or voluntary schemes including local taxi-marshalling schemes, street pastors and other schemes) which may help to mitigate potential risks.”*

Great consideration has been given to the fact that the premise is in the Bethnal Green Cumulative Impact Zone and it has been noted that, although the applicant has applied for hours within the councils framework hours, the applicant has provided minimal information in the Operating Schedule to address particularly the impact that the ‘Licensable Activities’ will have within the CIZ in regards to Public Nuisance.

It is important to note that when applying for a licence in a CIZ area, applicants need to demonstrate that the granting of their application will not negatively add to the cumulative effect and undermine the licensing objectives.

On considering this application as it stands, The Licensing Authority believes granting this application would undermine the licensing objectives for public nuisance and therefore does not support this application.

Yours faithfully



Lavine Miller-Johnson
Licensing Officer
(Acting as a Responsible Authority)

Appendix 8

Corinne Holland

From: Licensing
Sent: 15 April 2021 10:25
To: Corinne Holland
Subject: FW: 136700 MAU REPRESENTATION Wine Shop/Deli 323 Bethnal Green Road, London

From: Nicola Cadzow [REDACTED]
Sent: 14 April 2021 15:02
To: Licensing <Licensing@towerhamlets.gov.uk>; Lavine Miller-Johnson [REDACTED]
[REDACTED]
Cc: MARK.J.Perry@[REDACTED]; Tenfiftyonebars@gmail.com
Subject: 136700 MAU REPRESENTATION Wine Shop/Deli 323 Bethnal Green Road, London

Dear Licensing,

Having considered the premises license application for Wine Shop/Deli, 323 Bethnal Green Road, London I have to consider the impact of the licensing objectives, particular for Environmental Protection the prevention of public nuisance and the prevention of noise generated from within the premises or outside to be causing disturbance to people in the vicinity, especially given the fact that the premises is within Bethnal Green Cumulative Impact Zone.

Whilst the application is for lesser hours than the Council's framework hours there is insufficient information in the operating schedule in the licence application to show how the applicant will promote the four licensing objectives.

The condition for the prevention of public nuisance "*Music played at a respectable level and limited via a volume limiter*" is very general and "respectable level" does not define the noise level. There is no consideration of the impact on public nuisance from people access and egressing the premises and people loitering outside whilst the premises is in operation, particularly when considering that the premises is in Bethnal Green Cumulative Impact Zone.

Noise Sensitive premises: residential premises in close proximity to 323 Bethnal Green Road London

In my view the application, as it stands fails, to comply with the objective of the Licensing Act 2003 relating to "public nuisance" for the following reasons:-

- Noise breakout from the venue affecting neighbouring residents.
- Access & egress to and from the venue, of patrons, especially due to patrons likely to be in high spirits

CONCLUSION

Environmental Protection **does not** support the application for Wine Shop/Deli 323 Bethnal Green Road for the following reasons:

- (1) The applicant have not provided sufficient information to show how they will promote the licensing objective for the prevention of public nuisance
- (2) The premises is in Bethnal Green Cumulative Impact Zone.

Kind regards

Nicola Cadzow

Environmental Health Officer
Environmental Protection Team
Place Directorate
London Borough of Tower Hamlets
John Onslow House
London E3 5EQ

www.towerhamlets.gov.uk

Follow us on:

[Facebook](#) | [Twitter](#) | [Linkedin](#) | [Instagram](#)



Appendix 9

CRIME AND DISORDER

1. The premises shall install and maintain a comprehensive CCTV system as per the minimum requirements of the Tower Hamlets Police Licensing Team. All entry and exit points will be covered enabling frontal identification of every person entering in any light condition. The CCTV system shall continually record whilst the premises is open for licensable activities and during all times when customers remain on the premises. All recordings shall be stored for a minimum period of 31 days with date and time stamping. Viewing of recordings shall be made available immediately upon the request of Police or authorised officer throughout the entire 31 day period.
2. A staff member from the premises who is conversant with the operation of the CCTV system shall be on the premises at all times when the premises are open. This staff member must be able to provide a Police or authorised council officer copies of recent CCTV images or data with the absolute minimum of delay when requested.
3. When the designated premise supervisor is not on the premises any or all persons authorised to sell alcohol will be authorised by the designated premises supervisor in writing. This shall be available on request by the Police or any authorised officer.
4. An incident log shall be kept at the premises, and be available on request to the Police or an authorised officer. It must be completed within 24 hours of any incident and will record the following:
 - a) all crimes reported to the venue;
 - b) all ejections of patrons;
 - c) any complaints received concerning crime and disorder
 - d) any incidents of disorder;
 - e) all seizures of drugs or offensive weapons;
 - f) any faults in the CCTV system, searching equipment or scanning equipment;
 - g) any refusal of the sale of alcohol;
 - h) any visit by a relevant authority or emergency service.
5. In the event that a serious assault is committed on the premises (or appears to have been committed) the management will immediately ensure that:
 - a) the police (and, where appropriate, the London Ambulance Service) are called without delay;
 - b) all measures that are reasonably practicable are taken to apprehend any suspects pending the arrival of the police;
 - c) the crime scene is preserved so as to enable a full forensic investigation to be carried out by the police; and
 - d) such other measures are taken (as appropriate) to fully protect the safety of all persons present on the premises.

PUBLIC NUISANCE

1. A noise limiter must be fitted to the musical amplification system set at a level determined by and to the satisfaction of an authorised officer of the Environmental Health Service, so as to ensure that no noise nuisance is caused to local residents or businesses. The operational panel of the noise limiter shall then be secured by key or password to the satisfaction of officers from the Environmental Health Service and access shall only be by persons authorised by the Premises Licence holder. The limiter shall not be altered without prior agreement with the Environmental Health Service. No alteration or modification to any existing sound system(s) should be effected without prior knowledge of an authorised Officer of the Environmental Health Service. No additional sound generating equipment shall be used on the premises without being routed through the sound limiter device.
2. Loudspeakers shall not be located in the entrance lobby or outside the premises building. There shall be no sales of alcohol for consumption off the premises after (20:00 hours).
3. All sales of alcohol for consumption off the premises shall be in sealed containers only, and shall not be consumed on the premises.
4. Notices shall be prominently displayed at all exits requesting patrons to respect the needs of local residents and businesses and leave the area quietly.
5. A direct telephone number for the manager at the premises shall be publicly available at all times the premises is open. This telephone number is to be made available to residents and businesses in the vicinity. Notices shall be prominently displayed at any area used for smoking requesting patrons to respect the needs of local residents and use the area quietly.
6. A direct telephone number for the manager at the premises shall be publicly available at all times the premises is open. This telephone number is to be made available to residents and businesses in the vicinity.

PROTECTION OF CHILDREN FROM HARM

1. All tills shall automatically prompt staff to ask for age verification identification when presented with an alcohol sale.
2. A Challenge 21 or Challenge 25 proof of age scheme shall be operated at the premises where the only acceptable forms of identification are recognised photographic identification cards, such as a driving licence, passport or proof of age card with the PASS Hologram.

-
-
3. A record shall be kept detailing all refused sales of alcohol. The record should include the date and time of the refused sale and the name of the member of staff who refused the sale. The record shall be available for inspection at the premises by the police or an authorised officer at all times whilst the premises is open.

Appendix 10

Prevention of Public Nuisance

- 9.1 Licensed premises, especially those operating late at night and in the early hours of the morning, can cause a range of nuisances impacting on people living, working or sleeping in the vicinity of the premises.
- 9.2 The concerns mainly relate to noise nuisance both from the premises and customer egress, light pollution, noxious smells and disruption from parked vehicles and due regard will be taken of the impact these may have in considering a licence. The Licensing Authority will expect Operating Schedules to satisfactorily address these issues. Applicants are advised to seek advice from the Council's Environmental Health Officers before preparing their plans and Schedules.
- 9.3 The Licensing Authority, where its discretion is engaged, will consider, where appropriate, attaching conditions to licences and permissions to prevent the problems identified in Section 18 of this Policy (Special Cumulative Impact Policy for the Brick Lane and Bethnal Green Area), and these may include conditions drawn from the Model Pool of Conditions found in the Secretary of States Guidance.
- 9.4 **Street Furniture** – placing of street furniture, which includes advertising boards, on the highway can cause a public nuisance by way of obstruction, or encourage consumption of alcohol on an unlicensed area. The Licensing Authority expects applicants to have ensured that they fully comply with the Council's rules relating to authorisation of obstructions on the highway, and that the required authorisations are obtained prior to submitting a licence application. Where proportionate and appropriate, and its discretion is engaged, the Licensing Authority will impose conditions in relation to street furniture, including on private land.
- 9.5 **Fly Posting** – The Council has experienced problems with "fly posting" in relation to venues that offer entertainment. Fly posting is the unauthorised posting of posters / advertisements etc. Where it considers it proportionate and appropriate, and its discretion is engaged, the Licensing Authority will attach conditions relating to the control of fly posting to ensure that venues clearly prohibit all fly posting in their contract terms with others and they effectively enforce this control.

Appendix 11

Guidance Issued by the Home Office under Section 182 of the Licensing Act 2003

Updated April 2018

Public nuisance

- 2.15 The 2003 Act enables licensing authorities and responsible authorities, through representations, to consider what constitutes public nuisance and what is appropriate to prevent it in terms of conditions attached to specific premises licences and club premises certificates. It is therefore important that in considering the promotion of this licensing objective, licensing authorities and responsible authorities focus on the effect of the licensable activities at the specific premises on persons living and working (including those carrying on business) in the area around the premises which may be disproportionate and unreasonable. The issues will mainly concern noise nuisance, light pollution, noxious smells and litter.
- 2.16 Public nuisance is given a statutory meaning in many pieces of legislation. It is however not narrowly defined in the 2003 Act and retains its broad common law meaning. It may include in appropriate circumstances the reduction of the living and working amenity and environment of other persons living and working in the area of the licensed premises. Public nuisance may also arise as a result of the adverse effects of artificial light, dust, odour and insects or where its effect is prejudicial to health.
- 2.17 Conditions relating to noise nuisance will usually concern steps appropriate to control the levels of noise emanating from premises. This might be achieved by a simple measure such as ensuring that doors and windows are kept closed after a particular time, or persons are not permitted in garden areas of the premises after a certain time. More sophisticated measures like the installation of acoustic curtains or rubber speaker mounts to mitigate sound escape from the premises may be appropriate. However, conditions in relation to live or recorded music may not be enforceable in circumstances where the entertainment activity itself is not licensable (see chapter 16). Any conditions appropriate to promote the prevention of public nuisance should be tailored to the type, nature and characteristics of the specific premises and its licensable activities. Licensing authorities should avoid inappropriate or disproportionate measures that could deter events that are valuable to the community, such as live music. Noise limiters, for example, are expensive to purchase and install and are likely to be a considerable burden for smaller venues.
- 2.18 As with all conditions, those relating to noise nuisance may not be appropriate in certain circumstances where provisions in other legislation adequately protect those living in the area of the premises. But as stated earlier in this Guidance, the approach of licensing authorities and responsible authorities should be one of prevention and when their powers are engaged, licensing authorities should be aware of the fact that other legislation may not adequately cover concerns raised in relevant representations and additional conditions may be appropriate.

- 2.19 Where applications have given rise to representations, any appropriate conditions should normally focus on the most sensitive periods. For example, the most sensitive period for people being disturbed by unreasonably loud music is at night and into the early morning when residents in adjacent properties may be attempting to go to sleep or are sleeping. This is why there is still a need for a licence for performances of live music between 11 pm and 8 am. In certain circumstances, conditions relating to noise emanating from the premises may also be appropriate to address any disturbance anticipated as customers enter and leave.
- 2.20 Measures to control light pollution will also require careful thought. Bright lighting outside premises which is considered appropriate to prevent crime and disorder may itself give rise to light pollution for some neighbours. Applicants, licensing authorities and responsible authorities will need to balance these issues.
- 2.21 Beyond the immediate area surrounding the premises, these are matters for the personal responsibility of individuals under the law. An individual who engages in anti-social behaviour is accountable in their own right. However, it would be perfectly reasonable for a licensing authority to impose a condition, following relevant representations, that requires the licence holder or club to place signs at the exits from the building encouraging patrons to be quiet until they leave the area, or that, if they wish to smoke, to do so at designated places on the premises instead of outside, and to respect the rights of people living nearby to a peaceful night.

Appendix 12

Licensing Policy Relating to Hours of Trading

All applications have to be considered on their own merits.

The Council has however adopted a set of framework hours as follows:

- Monday to Thursday, from 06:00 hrs to 23:30 hrs
- Friday and Saturday, from 06:00 hrs to 00:00 hrs (midnight)
- Sunday, from 06:00 hrs to 22:30 hrs

(see 14.8 of the Licensing Policy)

In considering the applicability of frame work hours to any particular application regard should be had to the following

- Location
- Proposed hours of regulated activities, and the proposed hours the premises are open to the public
- The adequacy of the applicant's proposals to deal with issues of crime and disorder and public nuisance
- Previous history
- Access to public transport
- Proximity to other licensed premises, and their hours

(See 14.9 of the licensing policy)

Subject to any representations to the contrary in individual cases the following premises are not generally considered to contribute to late night anti-social behaviour and will therefore generally have greater freedom

- Theatres
- Cinemas
- Premises with club premises certificates

Appendix 13

Special Cumulative Impact Policy for the Brick Lane and Bethnal Green Area

- 19.1 As with many other London Borough's the majority of late night licensed premises are concentrated within one area of the Borough. Following guidance issued under the Licensing Act 2003 a cumulative impact policy for the Brick Lane area was adopted on 18th September 2013 by the Council and came into effect on the 1st November 2013.
- 19.2 After consultation the Council recognised that because of the number and density of licensed premises selling alcohol, on and off the premises and the provision of late night refreshment (sale of hot food after 11pm) within the Brick Lane Area as defined in Figure One, there might be exceptional problems of nuisance, disturbance and/or disorder outside or away from those licensed premises as a result of their combined effect.
- 19.3 The Council Cumulative Impact Zone (CIZ) was reviewed alongside this Statement of Licensing Policy by the Licensing Committee on 14th December 2017. Following this review and consultation in early 2018 the Council has decided to keep the Cumulative Impact Zone (CIZ). Local crime mapping showed that although there had been a reduction in crime and disorder linked to licensed premises within the CIZ since January 2015, the same crime mapping showed that the area of the CIZ is still higher than average in regards to crimes and disorder linked to licensed premises compared to the rest of the borough.

Further to the CIZ in the Brick Lane Area shown in Figure One below, data from 999/101 calls to Police in 2016/17 showed a large number of incidents linked to licensed premises within the area shown in Figure Two below (Bethnal Green Area). In light of this evidence and following consultation mentioned above the Council has decided to adopt a second CIZ in the Bethnal Green Area.

- 19.4 The Licensing Authority is of the view that the number, type and density of premises selling alcohol for consumption on and off the premises and/or the provision of late night refreshment in the area highlighted in Figures One and Two is having a cumulative impact on the licensing objectives and has therefore declared a cumulative impact zone within these areas. The Brick Lane and Bethnal Green CIZ aims to manage the negative cumulative impact of the concentration of licensed premises in these areas and the stresses that the saturation of licensed premises has had on local amenity, environmental degradation and emergency and regulatory services in managing this impact.
- 19.5 The effect of this Special Cumulative Impact Policy will affect applications in respect of the sale or supply of alcohol on or off the premises and/or late Night Refreshment for the following:

- New Premises Licences applications,
- New Club Premises Certificates applications
- Provisional Statements,
- Variation of Premises Licences and Club Premises Certificate applications (where the modifications are relevant to the issue of cumulative impact for example increases in hours or capacity).

The Licensing Authority expects such applications to have regard for and make reference to the CIZ.

19.6 The Special Cumulative Impact policy creates a rebuttable presumption that where relevant representations are received by one or more of the responsible authorities and/or other persons against applications within the CIZ zones the application will be refused.

19.7 Where representations have been received in respect to applications within the CIZ zones the onus is on applicants to adequately rebut the presumption. Applicants will need to demonstrate in their applications why the granting of their application will not negatively add to the cumulative already experience within the CIZ Zones. Applicants may wish to address the following in their applications:

- Genuinely exceptional circumstances,
- Relevant good practices they employ (for example, this could include details of membership of local Pubwatch/other trade groups,
- Accreditation of Award Schemes (as applicable), and any participation in Police/Council initiatives),
- Other good operational/practice arrangements in respect of any outside drinking and smoking to control potential impact in the area,
- Measures used to promote the licensing objectives (for example, any relevant conditions to control noise, dispersal, litter and other anti-social issues).

19.8 This Policy will be strictly applied and where relevant representations are received it is the view of the Council that the application will be refused. Applicants will need to demonstrate that there are exceptional circumstances and that granting their application will not negatively add to the cumulative effect on the Licensing Objectives within the Brick Lane and Bethnal Green CIZ if they wish to rebut this presumption.

Examples of factors the Licensing Authority may consider as exceptional may include, though are not limited to:

- small premises with a capacity of fifty persons or less who only intend to operate during Framework Hours,
- premises which are not alcohol led and operate only within Framework Hours, such as coffee shops,

- instances where the applicant has recently surrendered a licence for another premises of a similar size and providing similar licensable activities in the same Special Policy Area.

Examples of factors the Licensing Authority will **not** consider as exceptional include:

- that the premises will be well managed and run,
- that the premises will be constructed to a high standard,
- that the applicant operates similar premises elsewhere without complaint.

19.9 The Special Cumulative Impact policy will not be used to revoke an existing licence or certificate and will not be applicable during the review of existing licences.

The Cumulative Impact Zones:

Figure One

Brick Lane area:

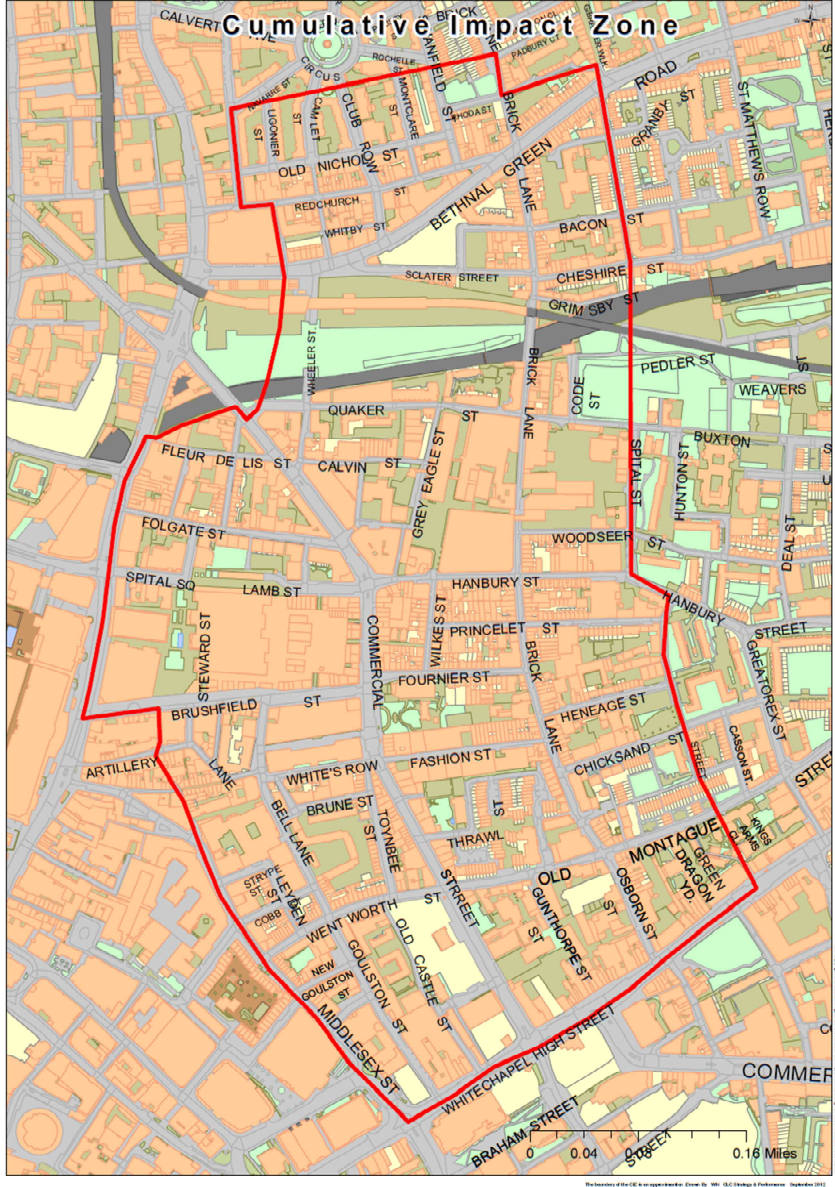
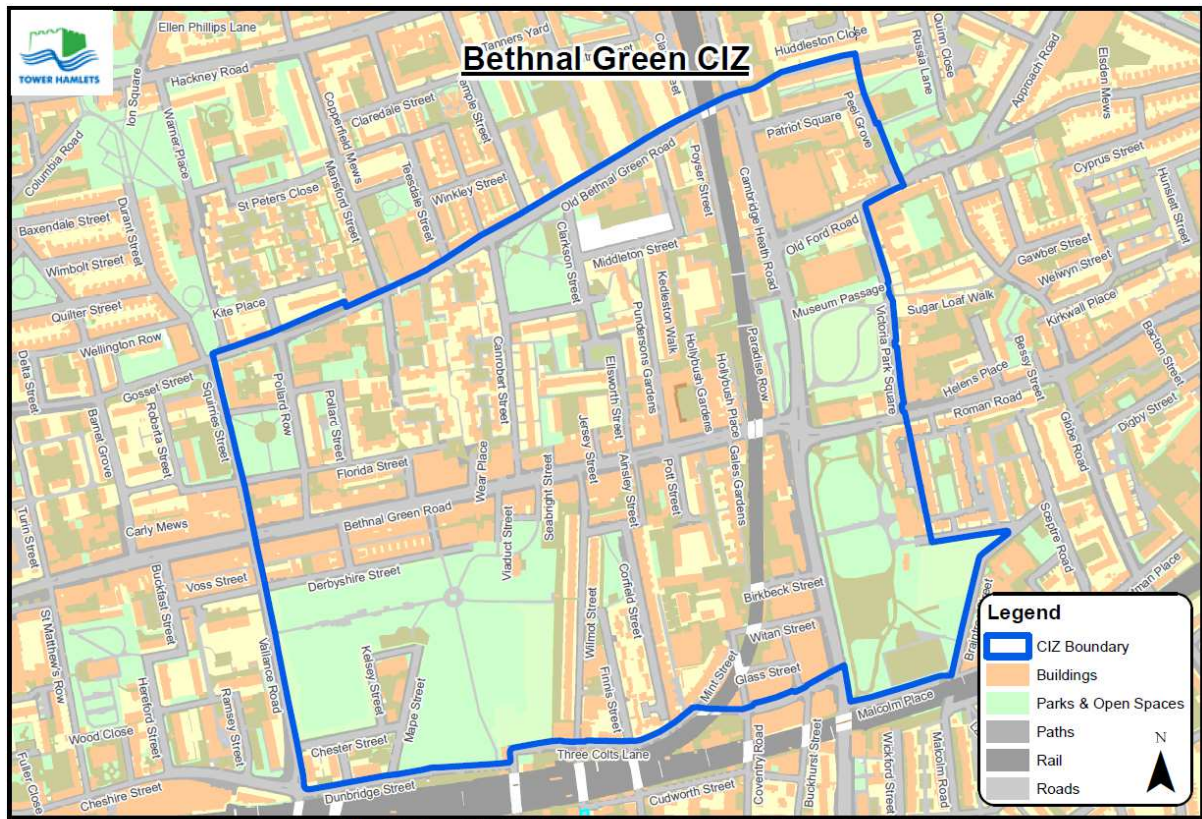
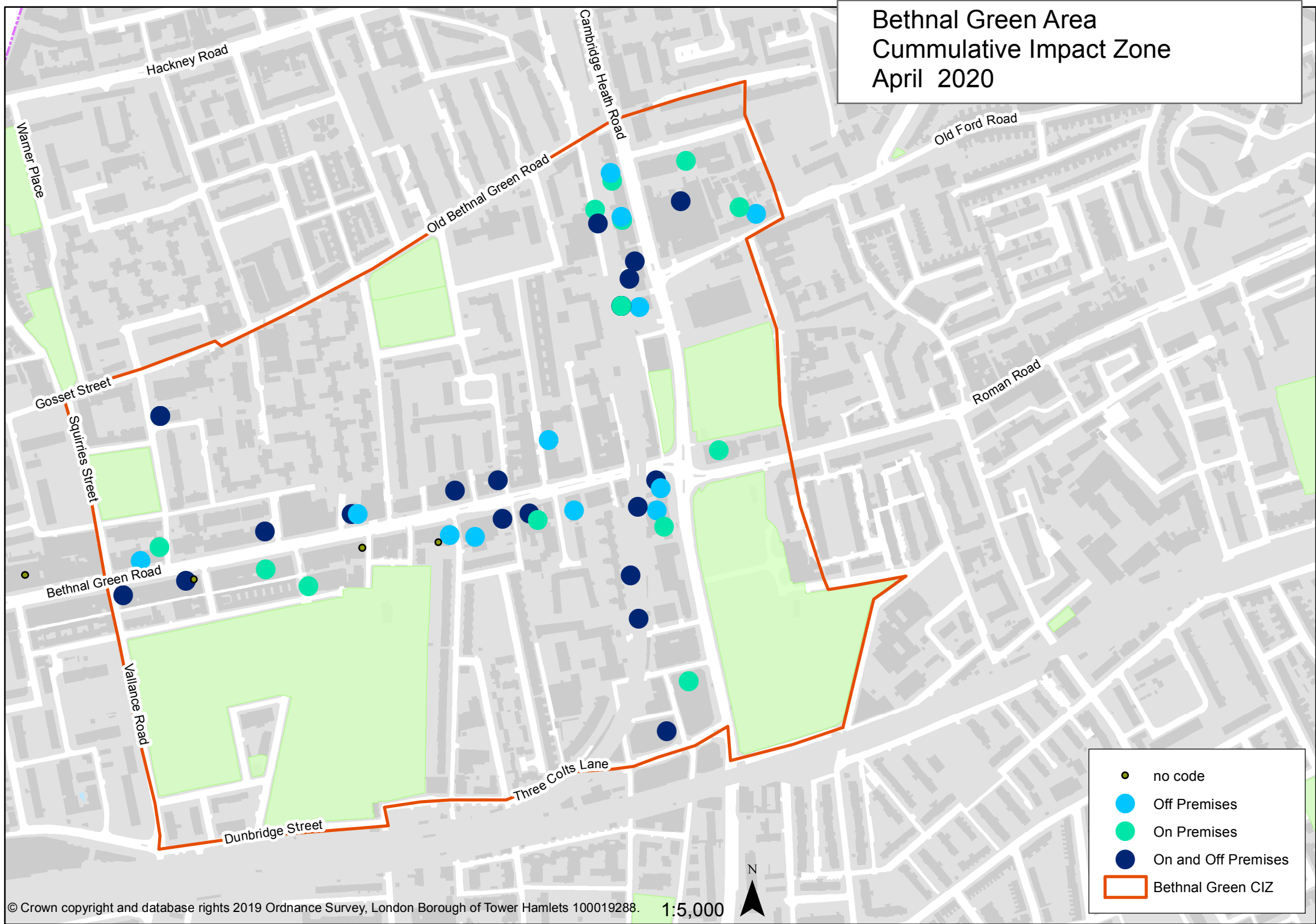

Figure Two:
Bethnal Green Area



© Crown copyright and database rights 2018 Ordnance Survey, London Borough of Tower Hamlets 100019288

Bethnal Green Area Cummulative Impact Zone April 2020



- no code
- Off Premises
- On Premises
- On and Off Premises
- Bethnal Green CIZ



Appendix 14

Planning

An application for a Premises Licence can be made in respect of a premises even where the premises does not have relevant Planning Permission. That application has to be considered and Members can only refuse the application where the application itself does not promote one of more of the Licensing Objectives. Members cannot refuse just because there is no planning permission. Where a Premises Licence is granted and which exceeds what is allowed by the Planning Permission and that Premises then operates in breach of planning then the operator would be liable to enforcement by Planning.