

Appendix 1

Application for a premises licence to be granted under the Licensing Act 2003

PLEASE READ THE FOLLOWING INSTRUCTIONS FIRST

Before completing this form please read the guidance notes at the end of the form. If you are completing this form by hand please write legibly in block capitals. In all cases ensure that your answers are inside the boxes and written in black ink. Use additional sheets if necessary.

You may wish to keep a copy of the completed form for your records.

I/We Kin Catering Limited

(Insert name(s) of applicant)

apply for a premises licence under section 17 of the Licensing Act 2003 for the premises described in Part 1 below (the premises) and I/we are making this application to you as the relevant licensing authority in accordance with section 12 of the Licensing Act 2003

Part 1 – Premises details

Postal address of premises or, if none, ordnance survey map reference or description			
74 Whitechapel High Street Shadwell			
Post town	London	Postcode	E1 7QX
Telephone number at premises (if any)			
Non-domestic rateable value of premises		£ 27500	

Part 2 - Applicant details

Please state whether you are applying for a premises licence as

Please tick as appropriate

- | | | |
|--|-------------------------------------|-----------------------------|
| a) an individual or individuals * | <input type="checkbox"/> | please complete section (A) |
| b) a person other than an individual * | | |
| i as a limited company/limited liability partnership | <input checked="" type="checkbox"/> | please complete section (B) |
| ii as a partnership (other than limited liability) | <input type="checkbox"/> | please complete section (B) |
| iii as an unincorporated association or | <input type="checkbox"/> | please complete section (B) |
| iv other (for example a statutory corporation) | <input type="checkbox"/> | please complete section (B) |
| c) a recognised club | <input type="checkbox"/> | please complete section (B) |
| d) a charity | <input type="checkbox"/> | please complete section (B) |

- e) the proprietor of an educational establishment ☐ please complete section (B)
- f) a health service body ☐ please complete section (B)
- g) a person who is registered under Part 2 of the Care Standards Act 2000 (c14) in respect of an independent hospital in Wales ☐ please complete section (B)
- ga) a person who is registered under Chapter 2 of Part 1 of the Health and Social Care Act 2008 (within the meaning of that Part) in an independent hospital in England ☐ please complete section (B)
- h) the chief officer of police of a police force in England and Wales ☐ please complete section (B)

* If you are applying as a person described in (a) or (b) please confirm (by ticking yes to one box below):

- I am carrying on or proposing to carry on a business which involves the use of the premises for licensable activities; or ☒
- I am making the application pursuant to a
- statutory function or ☐
- a function discharged by virtue of Her Majesty's prerogative ☐

(A) INDIVIDUAL APPLICANTS (fill in as applicable)

Mr <input type="checkbox"/>	Mrs <input type="checkbox"/>	Miss <input type="checkbox"/>	Ms <input type="checkbox"/>	Other Title (for example, Rev)	
Surname			First names		
Date of birth		I am 18 years old or over <input type="checkbox"/>		Please tick yes	
Nationality					
Current residential address if different from premises address					
Post town				Postcode	
Daytime contact telephone number					
E-mail address (optional)					
Where applicable (if demonstrating a right to work via the Home Office online right to work checking service), the 9-digit 'share code' provided to the applicant by that service (please see note 15 for information)					

SECOND INDIVIDUAL APPLICANT (if applicable)

Mr <input type="checkbox"/>	Mrs <input type="checkbox"/>	Miss <input type="checkbox"/>	Ms <input type="checkbox"/>	Other Title (for example, Rev)	
Surname			First names		
Date of birth		I am 18 years old or over <input type="checkbox"/> Please tick yes			
Nationality					
Where applicable (if demonstrating a right to work via the Home Office online right to work checking service), the 9-digit 'share code' provided to the applicant by that service: (please see note 15 for information)					
Current residential address if different from premises address					
Post town				Postcode	
Daytime contact telephone number					
E-mail address (optional)					

(B) OTHER APPLICANTS

Please provide name and registered address of applicant in full. Where appropriate please give any registered number. In the case of a partnership or other joint venture (other than a body corporate), please give the name and address of each party concerned.

Name
Kin Catering Limited
Address
3 Warners Mill Silks Way Braintree Essex CM7 3GB
Registered number (where applicable)
11748086

Description of applicant (for example, partnership, company, unincorporated association etc.) Limited Company
Telephone number (if any) [REDACTED]
E-mail address (optional) [REDACTED]

Part 3 Operating Schedule

When do you want the premises licence to start?

DD	MM	YYYY
1	0	1 1 2 0 2 0

If you wish the licence to be valid only for a limited period, when do you want it to end?

DD	MM	YYYY

Please give a general description of the premises (please read guidance note 1)

Restaurant and premises trading as Jack the Chipper

If 5,000 or more people are expected to attend the premises at any one time, please state the number expected to attend

N/A

What licensable activities do you intend to carry on from the premises?

(please see sections 1 and 14 and Schedules 1 and 2 to the Licensing Act 2003)

Provision of regulated entertainment (please read guidance note 2)

Please tick all that apply

- a) plays (if ticking yes, fill in box A) ☐
- b) films (if ticking yes, fill in box B) ☐
- c) indoor sporting events (if ticking yes, fill in box C) ☐
- d) boxing or wrestling entertainment (if ticking yes, fill in box D) ☐
- e) live music (if ticking yes, fill in box E) ☐

- f) recorded music (if ticking yes, fill in box F) ☐
- g) performances of dance (if ticking yes, fill in box G) ☐
- h) anything of a similar description to that falling within (e), (f) or (g)
(if ticking yes, fill in box H) ☐

Provision of late night refreshment (if ticking yes, fill in box I) ☒

Supply of alcohol (if ticking yes, fill in box J) ☒

In all cases complete boxes K, L and M

A

Plays Standard days and timings (please read guidance note 7)			Will the performance of a play take place indoors or outdoors or both – please tick (please read guidance note 3)	Indoors	<input type="checkbox"/>
				Outdoors	<input type="checkbox"/>
				Both	<input type="checkbox"/>
Day	Start	Finish	Please give further details here (please read guidance note 4)		
Mon					
Tue			State any seasonal variations for performing plays (please read guidance note 5)		
Wed			Non standard timings. Where you intend to use the premises for the performance of plays at different times to those listed in the column on the left, please list (please read guidance note 6)		
Thur					
Fri					
Sat					
Sun					

B

Films Standard days and timings (please read guidance note 7)			Will the exhibition of films take place indoors or outdoors or both – please tick (please read guidance note 3)	Indoors	<input type="checkbox"/>
				Outdoors	<input type="checkbox"/>
				Both	<input type="checkbox"/>
Day	Start	Finish	Please give further details here (please read guidance note 4)		
Mon					
Tue			State any seasonal variations for the exhibition of films (please read guidance note 5)		
Wed			Non standard timings. Where you intend to use the premises for the exhibition of films at different times to those listed in the column on the left, please list (please read guidance note 6)		
Thur					
Fri					
Sat					
Sun					

C

Indoor sporting events Standard days and timings (please read guidance note 7)			Please give further details (please read guidance note 4)	
Day	Start	Finish		
Mon			State any seasonal variations for indoor sporting events (please read guidance note 5)	
Tue				
Wed				Non standard timings. Where you intend to use the premises for indoor sporting events at different times to those listed in the column on the left, please list (please read guidance note 6)
Thur				
Fri				
Sat				
Sun				

D

Boxing or wrestling entertainments Standard days and timings (please read guidance note 7)			Will the boxing or wrestling entertainment take place indoors or outdoors or both – please tick (please read guidance note 3)	
			Indoors	<input type="checkbox"/>
			Outdoors	<input type="checkbox"/>
			Both	<input type="checkbox"/>
Day	Start	Finish		
Mon			Please give further details here (please read guidance note 4)	
Tue				
Wed			State any seasonal variations for boxing or wrestling entertainment (please read guidance note 5)	
Thur				
Fri			Non standard timings. Where you intend to use the premises for boxing or wrestling entertainment at different times to those listed in the column on the left, please list (please read guidance note 6)	
Sat				
Sun				

E

Live music Standard days and timings (please read guidance note 7)			Will the performance of live music take place indoors or outdoors or both – please tick (please read guidance note 3)	
			Indoors	<input type="checkbox"/>
			Outdoors	<input type="checkbox"/>
			Both	<input type="checkbox"/>
Day	Start	Finish		
Mon			Please give further details here (please read guidance note 4)	
Tue				
Wed			State any seasonal variations for the performance of live music (please read guidance note 5)	
Thur				
Fri			Non standard timings. Where you intend to use the premises for the performance of live music at different times to those listed in the column on the left, please list (please read guidance note 6)	
Sat				
Sun				

F

Recorded music Standard days and timings (please read guidance note 7)			Will the playing of recorded music take place indoors or outdoors or both – please tick (please read guidance note 3)	
			Indoors	<input type="checkbox"/>
			Outdoors	<input type="checkbox"/>
			Both	<input type="checkbox"/>
Day	Start	Finish	Please give further details here (please read guidance note 4)	
Mon				
Tue				
Wed			State any seasonal variations for the playing of recorded music (please read guidance note 5)	
Thur				
Fri				
Sat			Non standard timings. Where you intend to use the premises for the playing of recorded music at different times to those listed in the column on the left, please list (please read guidance note 6)	
Sun				

G

Performances of dance Standard days and timings (please read guidance note 7)			Will the performance of dance take place <u>indoors or outdoors or both</u> - please tick (please read guidance note 3)	Indoors	<input type="checkbox"/>
				Outdoors	<input type="checkbox"/>
				Both	<input type="checkbox"/>
Day	Start	Finish			
Mon			<u>Please give further details here</u> (please read guidance note 4)		
Tue					
Wed			<u>State any seasonal variations for the performance of dance</u> (please read guidance note 5)		
Thur					
Fri			<u>Non standard timings. Where you intend to use the premises for the performance of dance at different times to those listed in the column on the left, please list</u> (please read guidance note 6).		
Sat					
Sun					

II

Anything of a similar description to that falling within (e), (f) or (g) Standard days and timings (please read guidance note 7)			Please give a description of the type of entertainment you will be providing	
Day	Start	Finish	<u>Will this entertainment take place indoors or outdoors or both – please tick</u> (please read guidance note 3)	Indoors <input type="checkbox"/>
Mon				Outdoors <input type="checkbox"/>
				Both <input type="checkbox"/>
Tue			<u>Please give further details here</u> (please read guidance note 4)	
Wed				
Thur			<u>State any seasonal variations for entertainment of a similar description to that falling within (e), (f) or (g)</u> (please read guidance note 5)	
Fri				
Sat			<u>Non standard timings. Where you intend to use the premises for the entertainment of a similar description to that falling within (e), (f) or (g) at different times to those listed in the column on the left, please list</u> (please read guidance note 6)	
Sun				

Late night refreshment Standard days and timings (please read guidance note 7)			Will the provision of late night refreshment take place indoors or outdoors or both – please tick (please read guidance note 3)	Indoors	<input checked="" type="checkbox"/>
				Outdoors	<input type="checkbox"/>
				Both	<input type="checkbox"/>
Day	Start	Finish	<u>Please give further details here</u> (please read guidance note 4)		
Mon	23.00	24.00			
Tue	23.00	24.00			
Wed	23.00	24.00	<u>State any seasonal variations for the provision of late night refreshment</u> (please read guidance note 5)		
Thur	23.00	01.00			
Fri	23.00	01.00			
Sat	23.00	01.00	<u>Non standard timings. Where you intend to use the premises for the provision of late night refreshment at different times, to those listed in the column on the left, please list</u> (please read guidance note 6) Christmas Eve 23.00 to 01.00 New Years Eve 23.00 to 01.00		
Sun	23.00	24.00			

J

Supply of alcohol Standard days and timings (please read guidance note 7)			Will the supply of alcohol be for consumption – please tick (please read guidance note 8) On the premises <input checked="" type="checkbox"/> Off the premises <input type="checkbox"/> Both <input type="checkbox"/>
Day	Start	Finish	
Mon	10.00	23.30	
Tue	10.00	23.30	State any seasonal variations for the supply of alcohol (please read guidance note 5)
Wed	10.00	23.30	
Thur	10.00	00.30	
Fri	10.00	00.30	Non standard timings. Where you intend to use the premises for the supply of alcohol at different times to those listed in the column on the left, please list (please read guidance note 6) Christmas Eve 23.00 to 00.30 New Years Eve 23.00 to 00.30
Sat	10.00	00.30	
Sun	10.00	23.30	

State the name and details of the individual whom you wish to specify on the licence as designated premises supervisor (Please see declaration about the entitlement to work in the checklist at the end of the form):

Name Mr Ibrahim Uzun
Date of birth [REDACTED]
Address [REDACTED]
Postcode [REDACTED]
Personal licence number (if known) [REDACTED]
Issuing licensing authority (if known) [REDACTED]

K

Please highlight any adult entertainment or services, activities, other entertainment or matters ancillary to the use of the premises that may give rise to concern in respect of children (please read guidance note 9).

L

Hours premises are open to the public Standard days and timings (please read guidance note 7)			State any seasonal variations (please read guidance note 5)
Day	Start	Finish	Non standard timings. Where you intend the premises to be open to the public at different times from those listed in the column on the left, please list (please read guidance note 6) Christmas Eve 23.00 to 01.00 New Years Eve 23.00 to 01.00
Mon	10:00	24:00	
Tue	10:00	24:00	
Wed	10:00	24:00	
Thur	10:00	01:00	
Fri	10:00	01:00	
Sat	10:00	01:00	
Sun	10:00	24:00	

M

Describe the steps you intend to take to promote the four licensing objectives.

a) General – all four licensing objectives (b, c, d and e) (please read guidance note 10)

Every supply of alcohol under the premises licence will be made or authorised by a person who holds a personal licence.

CCTV to be installed to Home Office Guidance standards and maintained in a good working condition and cover the entrance of the premises and all external areas.

Recordings shall be kept for 31 days and shall be made available to police and authorised officers from Tower Hamlets.

The Designated Premises Supervisor shall ensure that all existing staff, new staff, supervisors and managers receive an induction in the legality and procedure of alcohol sales, prior to undertaking the sale of alcohol. This training shall include the contents of the premises licence; times of operation, licensable activities and all conditions. Training documents shall be signed and dated, and training records shall be made available to police or authorised council officers on request. The records shall be retained for at least 18 months.

Alcohol shall only be served on the premises ancillary to a substantive table meal.

The Designated Premises Supervisor in relation to the premises licence must ensure that the supply of alcohol at the premises is carried on in accordance with the age verification policy. The Premises will operate the Challenge 25 Policy and this will be adhered to at all times.

Appropriate signage shall be displayed, in a prominent position, informing customers they are being recorded on CCTV.

A copy of the Premises Licence summary including the hours which are licensable activities are permitted shall be clearly visible from the outside entrance to the premises.

b) The prevention of crime and disorder

CCTV covering areas inside and outside of the premises shall be installed and maintained to police recommendations with properly maintained log arrangements. All images shall be stored for a minimum of 31 days and all recordings will show the correct date and time.

A staff member from the premises that is conversant with the operation of the CCTV system shall be on the premises at all times that the premises is open to the public. This staff member shall be able to show police recent data footage with the minimum of delay when requested. This data or footage reproduction shall be almost instantaneous.

A refusals book shall be kept at the premises to record details of all refusals to sell alcohol. This book shall contain the date and time of the incident, a description of the customer, the name of the staff member who refused the sale, and the reason the sale was refused. The book shall be made available to police or authorised council officers on request.

The Designated Premises Supervisor shall regularly check the refusals book to ensure it is being consistently used by all staff.

Alcohol will not be sold to any patron who appears in any way to be intoxicated.

Water will be available to help with responsible drinking and negate any patron becoming intoxicated.

c) Public safety

CCTV will be installed to the premises

Emergency lighting to be installed

All exits to be clearly visible and clear of any obstacles at any time

An incident log shall be kept at the premises and made available for inspection on request by an authorised officer of Hammersmith and Fulham Council or to the Police which will include the following

- All crimes and incidents of disorder reported to the venue
- All ejections of patrons
- Any complaints received regarding crime and disorder
- Seizure of drugs and offensive weapons
- Any refusal of the sale / supply of alcohol
- Any faults in the CCTV system or searching equipment or scanning equipment

d) The prevention of public nuisance

Signs shall be placed in a prominent place at all exit points of the premises requesting patrons to respect the neighbours and leave quietly

Sound proofing to be installed to limit noise and public nuisance

Deliveries to the premises to be restricted to normal opening hours

CCTV to be installed

Any incidents of anti social behaviour to be recorded in an incident book which shall be kept at the premises for inspection for at least 12 months

e) The protection of children from harm

A Proof of Age Challenge 25 scheme shall operate at the premises and all staff shall be trained in its implementation. Only photographic ID such as a British driving licence or a passport shall be treated as acceptable forms of identification.

No children shall be permitted on the premises unless accompanied by a responsible adult

Checklist:

Please tick to indicate agreement

- I have made or enclosed payment of the fee. ☒
- I have enclosed the plan of the premises. ☒
- I have sent copies of this application and the plan to responsible authorities and others where applicable. ☒
- I have enclosed the consent form completed by the individual I wish to be designated premises supervisor, if applicable. ☒
- I understand that I must now advertise my application. ☒
- I understand that if I do not comply with the above requirements my application will be rejected. ☒
- [Applicable to all individual applicants, including those in a partnership which is not a

limited liability partnership, but not companies or limited liability partnerships] I have included documents demonstrating my entitlement to work in the United Kingdom or my share code issued by the Home Office online right to work checking service (please read note 15). ☐

IT IS AN OFFENCE, UNDER SECTION 158 OF THE LICENSING ACT 2003, TO MAKE A FALSE STATEMENT IN OR IN CONNECTION WITH THIS APPLICATION. THOSE WHO MAKE A FALSE STATEMENT MAY BE LIABLE ON SUMMARY CONVICTION TO A FINE OF ANY AMOUNT.

IT IS AN OFFENCE UNDER SECTION 24B OF THE IMMIGRATION ACT 1971 FOR A PERSON TO WORK WHEN THEY KNOW, OR HAVE REASONABLE CAUSE TO BELIEVE, THAT THEY ARE DISQUALIFIED FROM DOING SO BY REASON OF THEIR IMMIGRATION STATUS. THOSE WHO EMPLOY AN ADULT WITHOUT LEAVE OR WHO IS SUBJECT TO CONDITIONS AS TO EMPLOYMENT WILL BE LIABLE TO A CIVIL PENALTY UNDER SECTION 15 OF THE IMMIGRATION, ASYLUM AND NATIONALITY ACT 2006 AND PURSUANT TO SECTION 21 OF THE SAME ACT, WILL BE COMMITTING AN OFFENCE WHERE THEY DO SO IN THE KNOWLEDGE, OR WITH REASONABLE CAUSE TO BELIEVE, THAT THE EMPLOYEE IS DISQUALIFIED.

Part 4 – Signatures (please read guidance note 11)

Signature of applicant or applicant's solicitor or other duly authorised agent (see guidance note 12). **If signing on behalf of the applicant, please state in what capacity.**

Declaration	<ul style="list-style-type: none"> [Applicable to individual applicants only, including those in a partnership which is not a limited liability partnership] I understand I am not entitled to be issued with a licence if I do not have the entitlement to live and work in the UK (or if I am subject to a condition preventing me from doing work relating to the carrying on of a licensable activity) and that my licence will become invalid if I cease to be entitled to live and work in the UK (please read guidance note 15). The DPS named in this application form is entitled to work in the UK (and is not subject to conditions preventing him or her from doing work relating to a licensable activity) and I have seen a copy of his or her proof of entitlement to work, or have conducted an online right to work check using the Home Office online right to work checking service which confirmed their right to work (please see note 15)
Signature	
Date	11 November 2020
Capacity	Agent

For joint applications, signature of 2nd applicant or 2nd applicant's solicitor or other authorised agent (please read guidance note 13). **If signing on behalf of the applicant, please state in what capacity.**

Signature			
Date			
Capacity			

Contact name (where not previously given) and postal address for correspondence associated with this application (please read guidance note 14)			
Kevin Morris LHC Business Consultancy 13 Ashlyn Close			
Post town	Bushey	Postcode	WD23 2EJ
Telephone number (if any)			
If you would prefer us to correspond with you by e-mail, your e-mail address (optional)			

Notes for Guidance

- Describe the premises, for example the type of premises, its general situation and layout and any other information which could be relevant to the licensing objectives. Where your application includes off-supplies of alcohol and you intend to provide a place for consumption of these off-supplies, you must include a description of where the place will be and its proximity to the premises.
- In terms of specific regulated entertainments please note that:
 - Plays: no licence is required for performances between 08.00 and 23.00 on any day, provided that the audience does not exceed 500.
 - Films: no licence is required for 'not-for-profit' film exhibition held in community premises between 08.00 and 23.00 on any day provided that the audience does not exceed 500 and the organiser (a) gets consent to the screening from a person who is responsible for the premises; and (b) ensures that each such screening abides by age classification ratings.

Appendix 2

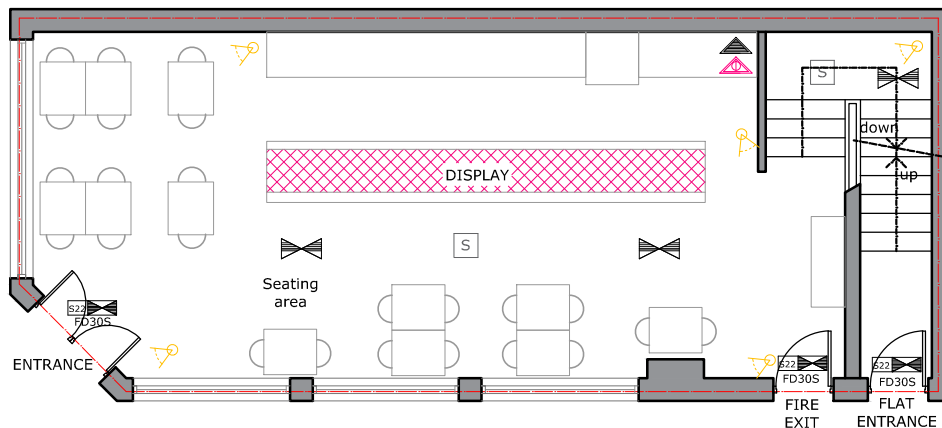

GROUND FLOOR

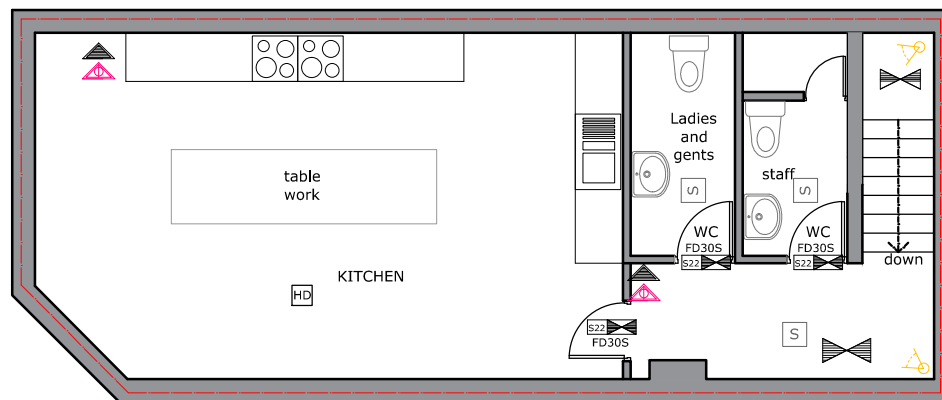

BASEMENT FLOOR

LEGEND

- AMBIT OF PREMISES
- LIQUOR SALES
- SAFETY LIGHTING
- SMOKE DETECTOR
- CARBON DIOXIDE FIRE EXTINGUISHER
- 9 LT. WATER FIRE EXTINGUISHER
- INTERNALLY ILLUMINATED FIRE ESCAPE SIGN (BS 5266)
- 30min FIRE RESISTANCE DOOR (FIRE DOOR TO HAVE INTUMESCENT STRIPS AND SELF CLOSER)
- CCTV OPERATING SYSTEM



ARCHITECTURE / PLANNING / LICENSING
 352 Green Lanes
 London N13 5TJ
 020 8801 6601 / 0 7879 999 178
 www.advancepl.co.uk
 info@advancepl.co.uk

PLEASE NOTE

1. All dimensions to be verified on site.
2. All dimensions are in millimeters.
3. No work shall commence until all approvals and agreements have been obtained. These include, Planning, Building Regulations, Water and party Wall.
4. The Copyright of this drawing belong to Advance Planning and Licensing Limited.

Date	07/10/19
Scale (@ A4)	1 : 100
Drawn by	AZ
Checked by	KK

PROJECT STATUS	PROPOSED	
	LICENSING	
PROJECT	74 Whitechapel High St London, E1 7QX	
SHEET	FLOOR PLAN	
JOB No.	19.061	
DRAWING NUMBER	L100	REV

Appendix 3

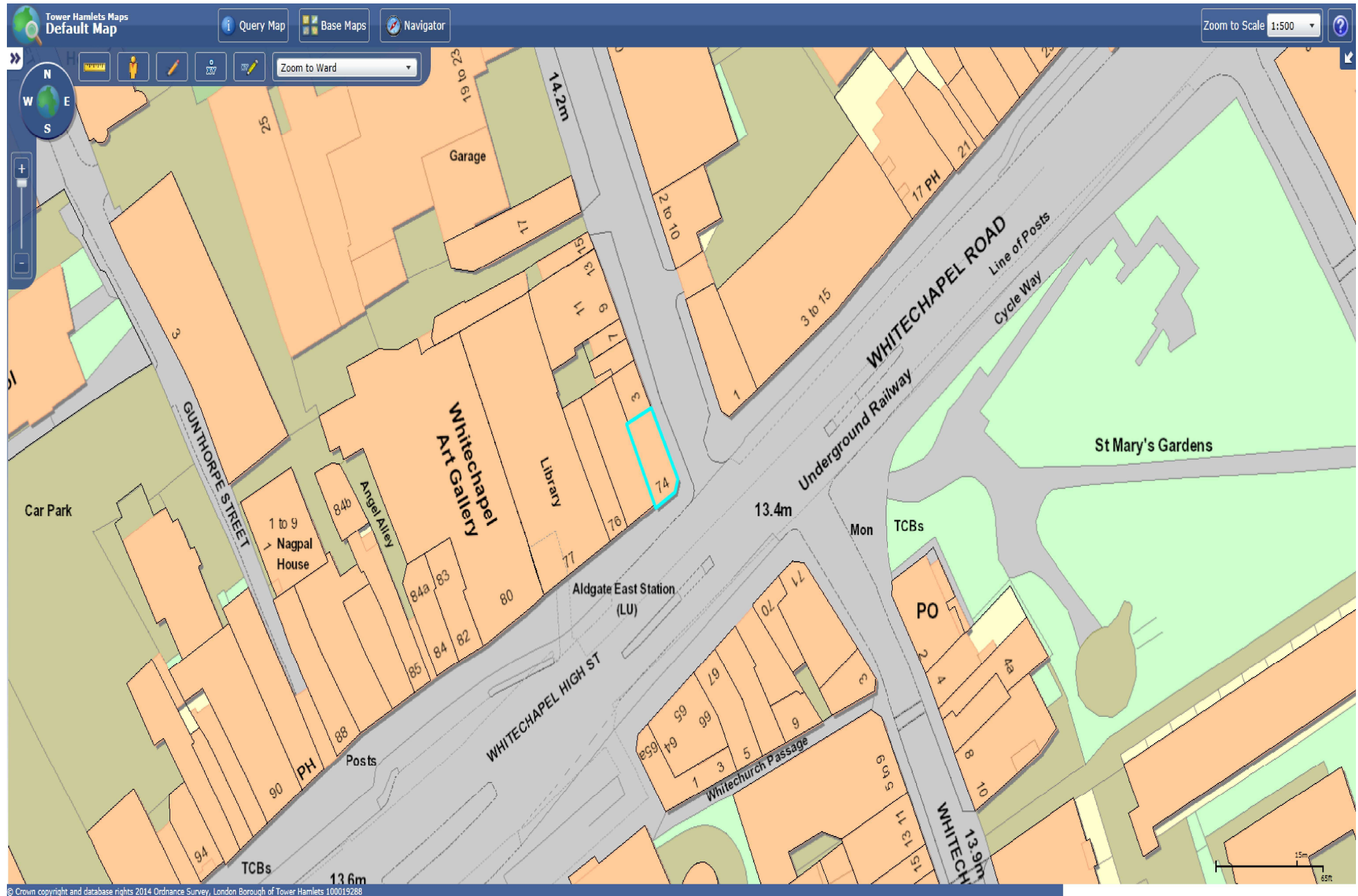



Appendix 4

Nearest licences: Jack the Chipper, 74 Whitechapel High street

<p>(KFC) 84 Whitechapel High Street London E1 7QX</p>	<p>The provision of late night refreshment</p> <ul style="list-style-type: none"> Monday to Saturday, from 23:00 hours to 00:00 hours (midnight) 	<p>Monday to Saturday, from 10:00 hours to 00:00 hours (midnight) Sunday, from 10:00 hours to 23:00 hours</p>
<p>(Whitechapel Art Gallery) 80-82 Whitechapel High Street London E1 7QX</p>	<p>The sale by retail of alcohol (On and off sales)</p> <p>Monday, Tuesday, Wednesday, Thursday, Friday and Saturday 11.00 hours until 23.00 hours Sunday Midday until 21.30 hours</p> <p>The provision of regulated entertainment Thursday and Friday 19.30 hours until 21.30 hours</p> <p>Recorded Music: Monday, Tuesday, Wednesday, Thursday, Friday and Saturday 11.00 hours until 23.00 hours, Sunday Midday until 21.30 hours</p>	<p>11.00 hours until 23.00hours Monday, Tuesday, Wednesday, Thursday, Friday and Saturday Midday until 21.30 hours Sunday.</p>
<p>(Big Moe's Diner) 96 Whitechapel High Street London E1 7RA</p>	<p>The provision of late night refreshment - indoors</p> <ul style="list-style-type: none"> Sunday to Thursday from 23:00 hours to 23:15 hours Friday to Saturday, from 23:00 hours to 00:30 hours the following day <p><u>Non-standard timings</u> Christmas Eve and New Year's Eve, from 23:00 hours to 02:00 hours the following day</p>	<ul style="list-style-type: none"> Sunday to Thursday from 08:00 hours to 23:45 hours Friday to Saturday, from 08:00 hours to 01:00 hours the following day <p><u>Non-standard timings</u></p> <ul style="list-style-type: none"> Christmas Eve and New Year's Eve, from 08:00 hours to 02:00 hours the following day

Nearest licences: Jack the Chipper, 74 Whitechapel High street

<p>(Efes) 1 Whitechapel Road London E1 6TY</p>	<p><u>The Supply of Alcohol (on sales only)</u></p> <ul style="list-style-type: none"> • Sunday to Wednesday from 10:00hrs to 00:00hrs (midnight) • Thursday to Saturday from 10:00hrs to 00:30hrs (the following day) <p>Note: However, New Year's Eve is subject to the Regulatory Reform (Special Occasion Licensing) Order 2002. Which means that while that order is in effect the premises may remain open for the twelve hours between 23:00hrs on New Year's Eve and 11:00hrs on New Year's Day.</p> <p><u>The Provision of Late Night Refreshment (indoors)</u></p> <ul style="list-style-type: none"> • Sunday to Wednesday from 23.00hrs to 00:00hrs (midnight) • Thursday to Saturday from 23.00hrs to 01:00hrs (the following day) 	<ul style="list-style-type: none"> • Sunday to Wednesday from 10:00 hours to 00:30 hours (the following day) • Thursday to Saturday from 10:00 hours to 01:30 hours (the following day)
<p>(Pixxa Limited) 11 Whitechapel Road London E1 1DU</p>	<p><u>The Supply of Alcohol (both on and off sales)</u></p> <ul style="list-style-type: none"> • Monday to Saturday from 11:00hrs to 22:30hrs • Sunday from 11:00hrs to 21:30hrs 	<ul style="list-style-type: none"> • Monday to Saturday from 10:30hrs to 23:00hrs • Sunday from 10:30hrs to 22:00hrs
<p>(Carnivale) 2 Whitechurch Lane London E1 7QR</p>	<p>Sale by retail of alcohol: (On and off sales)</p> <ul style="list-style-type: none"> • Monday to Sunday, from 12:00 hours to 01:00 hours the following day <p>Provision of regulated entertainment:</p> <p><u>Live Music - Indoors</u></p> <ul style="list-style-type: none"> • Monday to Sunday, from 12:00 hours to midnight <p><u>Provision of facilities for making music – Indoors and outdoors:</u></p> <ul style="list-style-type: none"> • Monday to Sunday, from 12:00 hours to midnight <p><u>Recorded Music</u></p> <p><u>Indoor</u> - Monday to Sunday, from 12:00 hours to 01:00 hours the following day</p> <p><u>Outdoor</u> - Monday to Sunday, from 12:00 hours to midnight</p> <p>The provision of late night refreshment</p> <ul style="list-style-type: none"> • Monday to Sunday, from 23:30 hours to 	<ul style="list-style-type: none"> • Monday to Sunday, from 10:00 hours to 01:30 hours the following day <p><u>Non-standard timings</u></p> <ul style="list-style-type: none"> • Bank Holidays Sunday May to October, indoor music from 12:00 hours to 02:30 hours the following days

Nearest licences: Jack the Chipper, 74 Whitechapel High street

	<p>01:00 hours the following day</p> <p><u>Non-standard timings</u></p> <ul style="list-style-type: none"> Bank Holidays Sunday May to October, indoor music from 12:00 hours to 02:00 hours the following days 	
<p>(The Grill & Spice) 5-7 Osborn Street London E1 6TD</p>	<p>The provision of late night refreshment Monday to Sunday 23:00 – 05:00 hours</p>	<p>Monday to Sunday 10:00 – 05:00 hours</p>
<p>(City Hotel and Conference) 12-20 Osborne Street London E1 6TE</p>	<p>The on and off sale of alcohol to residents (including a maximum of ten bona fide guests of each resident), Monday to Sunday, 00.00am to midnight. The on and off sale of alcohol to non- residents, Monday to Saturday, 10.00am to 01.00am the following day, and on Sunday from 10.00am to midnight. If the non-residents are attending a pre-booked event the hours on Thursday to Saturday are extended to 10.00am to 02.00am the following day. Half an hour drinking up time is permitted after the terminal time for the sale of alcohol. Late night refreshment, Monday to Saturday, 23.00pm to 01.00am the following day, Sunday, 23.00pm to 00.30am the following day. For pre-booked events the hours on Monday to Wednesday are extended to 23.00pm to 01.30am the following day, and Thursday to Saturday, 23.00pm to 02.30am the following day. Films, Monday to Saturday, 10.00am to 01.00am the following day, Sunday, 10.00am to midnight. For pre-booked events the hours on Thursday to Saturday are extended to 10.00am to 02.00am the following day. Live music, recorded music, performances of dance, and anything similar to these three activities, Monday to Saturday, 10.00am to 01.00am the following morning, Sunday, 10.00am to midnight. For pre-booked events the hours on Thursday to Saturday are extended to 10.00am to 02.00am the following day.</p>	<p>Monday to Sunday, 00.00am to midnight.</p>

Appendix 5



Place Directorate
Public Realm
Environmental Health & Trading Standards

Head Of Service David Tolley

London Borough Tower Hamlets
Licensing Authority
John Onslow House
1 Ewart Place
London
E3 5EQ

Tel [REDACTED]
Fax 020 7364 0863
Enquiries to Kath Driver
Email [REDACTED]

www.towerhamlets.gov.uk

9th December 2020

My reference: TSS/LIC/133771

Dear Sir/Madam,

Licensing Act 2003
Re: Jack the Chipper, 74 Whitechapel High Street, London E1 7QX

I am writing in my capacity of Licensing Authority in relation to the premises licence application for the above address.

On 1st November 2013, Tower Hamlets adopted a Cumulative Impact Policy (CIP) in and around the Brick Lane/Spitalfields Area and was updated on 1st November 2018. The Council has recognised that because of the number and density of licensed premises selling alcohol, on and off the premises and the provision of late night refreshment (sale of hot food after 11pm) within the Brick Lane Area, there might be exceptional problems of nuisance, disturbance and/or disorder outside or away from those licensed premises as a result of their combined effect.

The Licensing Authority recognises that there is a wide diversity of premises requiring a licence and will have full regard to the differing impact these will have on the local community. It therefore also recognises that, within this Policy, it may be able to approve licences that are unlikely to add significantly to the saturation, and will consider the circumstances of each individual



The best of London in one borough

Tower Hamlets Council
John Onslow House
1 Ewart Place
London
E3 5EQ

application. The Authority may therefore consider that the imposition of conditions is unlikely to address these problems and may consider the adoption of a special policy of refusing new licences because the area is saturated with licensed premises and the granting of any more would undermine one of the licensing objectives.

The Licensing Authority is now of the view that the number, type and density of premises selling alcohol for consumption on and off the premises and/or the provision of late night refreshment in the Brick Lane/Spitalfields Area as having a cumulative impact on the licensing objectives and has therefore declared a Cumulative Impact Zone (CIZ).

The effect of this CIZ is to create a rebuttable presumption for applications in respect of the sale or supply of alcohol on or off the premises and/or late Night Refreshment for new Premises Licences, Club Premises Certificates or Provisional Statements and applications for variations of existing Premises Licences, Club Premises Certificates (where the modifications are relevant to the issue of cumulative impact for example increases in hours or capacity). Where the premises are situated in the CIZ and a representation is received, the licence will be objected to by the Authority. To rebut this presumption the applicant is expected to show through the operating schedule and where appropriate with supporting evidence that the operation of the premises will not add to the cumulative impact already being experienced.

Applicants will need to demonstrate that there are exceptional circumstances and that granting their application will not negatively add to the cumulative effect on the Licensing Objectives within the Brick Lane CIZ if they wish to rebut this presumption.

Examples of factors the Licensing Authority may consider as exceptional may include, though are not limited to:

- small premises with a capacity of fifty persons or less who only intend to operate during Framework Hours,
- premises which are not alcohol led and operate only within Framework Hours, such as coffee shops,
- instances where the applicant has recently surrendered a licence for another premises of a similar size and providing similar licensable activities in the same Special Policy Area.

This application seeks the sale of alcohol Sunday to Wednesday 10:00 hours to 23:30 hours; Thursday to Saturday 10:00 hours to 00:30 hours. With Christmas Eve and New Years Eve until 00:30 hours. Late night Refreshment Sunday to Wednesday until midnight and Thurs to Saturday until 01:00 hours with addition of Christmas Eve and New Years Eve until 01:00 hours.

The premises previously applied for a licence on 23rd September 2019 of which the applicant, Mr. Sahin Birol was the Director of Kin Catering Ltd, the company now applying for the licence. Mr. Birol has since resigned from the company. Representations were made against the previous application due to

the premises being in a CIZ and evidence of lack of management from receipts of the sale of alcohol without authorisation. This came to light following rubbish being dumped in the locality due to lack of a waste contract. The application was refused at a hearing on 14th January 2020. Details of the decision follow this representation.

Despite a number of conditions being offered under their operating schedule, some need clarity such as "Deliveries to be restricted to normal hours" what would a premises deem as normal hours?.

The CIZ impact has not been addressed, the hours sought are greater than the Council's framework hours especially those during the weekday. With residents being more at home in the current environment could lead to residents being disturbed, especially with deliveries. With more customers collecting food and alcohol and then congregating in the vicinity could lead to greater impact on the CIZ area making impact on the crime and disorder and public nuisance objectives.

I therefore ask that the application be refused.

Yours sincerely,

A black rectangular box used to redact the signature of Kathy Driver.

Kathy Driver
Principal Licensing Officer

LONDON BOROUGH OF TOWER HAMLETS

RECORD OF THE DECISIONS OF THE LICENSING SUB COMMITTEE

HELD AT 6.30 P.M. ON TUESDAY, 14 JANUARY 2020

**THE COUNCIL CHAMBER, TOWN HALL, MULBERRY PLACE, 5 CLOVE CRESCENT,
LONDON, E14 2BG**

Members Present:

Councillor Mohammed Pappu (Chair)

Councillor Mohammed Ahbab Hossain (Member)

Councillor Leema Qureshi (Member)

3. ITEMS FOR CONSIDERATION

3.1 Application for a New Premises Licence for Jack the Chipper, 74 Whitechapel High Street, London E1 7QX

The Licensing Objectives

In considering the application, Members were required to consider the same in accordance with the Licensing Act 2003 (as amended), the Licensing Objectives, the Home Office Guidance and the Council's Statement of Licensing Policy and in particular to have regard to the promotion of the four licencing objectives:

1. The Prevention of Crime and Disorder;
2. Public Safety;
3. The Prevention of Public Nuisance; and
4. The Protection of Children from Harm.

Consideration

Each application must be considered on its own merits. The Chair confirmed that the Sub-Committee had carefully considered all of the evidence before them and heard oral representations at the meeting made by the Applicant's Business Agent and the Officers from Responsible Authorities objecting to the application, with particular regard to the prevention of public nuisance and prevention of crime and disorder.

The Sub-Committee noted that the premises are in a cumulative impact zone (CIZ), and so, the effect of a premises subject to a licensing application being in a CIZ is that there is a rebuttable presumption that where relevant representations are received by one or more of the responsible authorities and/or other persons objecting to the application, the application will be refused.

The Sub-Committee noted that under the Council's Statement of Licensing Policy, the Applicant can rebut the above presumption if they can demonstrate that their

application for a premises licence would not undermine any of the four licensing objectives by not adding to the cumulative impact of licensed premises already in the CIZ.

The Sub-Committee considered that the onus lay upon the applicant to show through their operating schedule, with appropriate supporting evidence that the operation of the premises, if licensed, would not add to the cumulative impact already being experienced.

The Sub-Committee noted the representations from the Licensing Authority, Environmental Health regarding the impact of the premises on the Brick Lane Cumulative Impact Zone (CIZ) and concerns relating to the previous breaches of trading without a licence.

The Sub-Committee therefore considered that it had not heard enough evidence that rebutted the presumption against granting any further premises licence within the CIZ. The Sub-Committee was not satisfied that the operating schedule as presented at the Sub-Committee meeting rebutted the above presumption.

The Sub Committee was therefore not satisfied that there were exceptional circumstances to justify a grant of the application, and were of the view that the applicant had failed to rebut the presumption against granting a premises licence for a premises situated in a cumulative impact zone, in that the applicant failed to demonstrate how they would not undermine any of the four licensing objectives by adding to the cumulative impact in the area.

Accordingly, the Sub Committee unanimously;

RESOLVED

That the application for a New Premises Licence for Jack the Chipper, 74 Whitechapel High Street, London E1 7QX be **REFUSED**.

Appendix 6

Mohshin Ali

From: Mohshin Ali on behalf of Licensing
Sent: 03 December 2020 15:29
To: Mohshin Ali
Subject: FW: 133771 MAU REPRESENTATION - Jack the Clipper 74 Whitechapel High Street London

Follow Up Flag: Follow up
Flag Status: Flagged

From: Nicola Cadzow [REDACTED] >
Sent: 03 December 2020 11:31
To: Licensing <Licensing@towerhamlets.gov.uk>
Cc: [REDACTED]@met.police.uk; [REDACTED]@efesgroup.co.uk
Subject: 133771 MAU REPRESENTATION - Jack the Clipper 74 Whitechapel High Street London

Dear Licensing,

I have reviewed the variation of premises license application for Jack the Clipper 74 Whitechapel High Street London and having considered the new premise licence application and the potential impact of public nuisance and measures to prevent noise generated from within the premises or outside it which could cause disturbance to people in the vicinity, the proposed hours are beyond the Council's framework hours, and particular consideration has to be given to the fact that the premises is in Brick Lane Cumulative Impact Zone.

It must be noted that the Council's framework hours (i.e. when premises are open) are:

- **Monday to Thursday 0600 hours to 2330 hours; and**
- **Friday & Saturday 0600 hours to midnight**
- **Sunday 0600 hours to 2230 hours.**

The applicant is proposing the hours as follows:

Late Night refreshment:-

- **Monday to Wednesday until midnight (an extension of half an hour on framework hours)**
- **Thursday until 01:00 hours (an extension of an hour and a half on framework hours)**
- **Friday & Saturday to 01:00 hours (an extension of an hour on framework hours)**
- **Sunday until Midnight (an extension of one hour from 23:00 hours on framework hours)**

Supply of Alcohol:-

- **Monday to Wednesday until 23:30 hours (as per framework hours)**
- **Thursday until 00:30 hours (an extension of one hour on framework hours)**
- **Friday & Saturday until 00:30 hours (an extension of half an hour on framework hours)**
- **Sunday until 23:30 hours (an extension of one hour on framework hours)**

Also the applicant has provided insufficient details in their operating schedule to show how they will promote the licensing objective for the prevention of public nuisance. A condition in the operating schedule says "sound proofing to be installed to limit noise and public nuisance, but there is no acoustic report attached to show sound proofing is satisfactory.

Noise Sensitive premises: residential premises in close proximity to 74 Whitechapel High Street London.

In my view the application, as it stands fails, to comply with the objective of the Licensing Act 2003 relating to “public nuisance” for the following reasons:-

- Noise breakout from the venue affecting neighbouring residents.
- Access & egress to and from the venue, of patrons, especially due to patrons likely to be in high spirits; and
- The hours of operation (inclusive of proposals)

CONCLUSION

Environmental Protection **does not** support the application for 74 Whitechapel Road London as there is great likelihood of disturbance to residential premises at the noise sensitive hours sought, and consideration has to be given to the fact that the premises is in the Brick Lane Cumulative Impact Zone.

Kind regards

Nicola Cadzow

Environmental Health Officer

Environmental Protection Team

Place Directorate

London Borough of Tower Hamlets

John Onslow House

London E3 5EQ



www.towerhamlets.gov.uk

Follow us on:

[Facebook](#) | [Twitter](#) | [Linkedin](#) | [Instagram](#)



Appendix 7

Noise while the premise is in use

General Advice

If they conclude this is a problem Members should consider whether it is possible to carry out suitable and proportionate noise control measures so that noise leakage is prevented. In addition Members may consider that only certain activities are suitable.

The hours of operation also need to be considered (see below).

If Members believe that there is a substantial problem of noise while the premises are in use and it cannot be proportionately address by licensing conditions they should refuse the application.

Licensing Policy

The policy recognises that noise nuisance can be an issue, especially if a premises is open late at night. **(See Sections 9.1 of the Licensing Policy)**. While all applications will be considered on their merits, consideration will be given to imposing stricter conditions in respect of noise control where premises are situated close to local residents. **(See Section 14.10)**.

The Licensing Authority expects the applicant to have addressed all nuisance issues relating to the premises in their operating schedule and to have sought appropriate advice from the Council's Environmental Health Officers. **(See Section 9.2 of the Licensing Policy)**.

The Licensing Authority will consider attaching conditions to prevent nuisance. In particular Members may wish to consider (this list is not exhaustive):

- hours of opening (this needs to be balanced against potential disorder caused by artificially early closing times)
- Whether certain parts should close earlier than the rest (for example a "beer garden", or restricted in their use)
- Whether or not certain activities should have to close at an early hour, for example live music
- Conditions controlling noise or vibration (for example, noise limiters, keeping doors and windows closed).
- Prominent clear and legible notices at all exits requesting the public to respect the needs of local residents and leave the premises and area quietly
- Conditions controlling the use of explosives, pyrotechnics and fireworks
- Conditions controlling the placing of refuse
- Conditions controlling noxious smells
- Conditions controlling lighting (this needs to be balanced against potential crime prevention benefits)

Police Powers

Part 8 of the Licensing Act 2003 enables a senior police officer to close down a premises for up to 24 hrs where public nuisance is being caused by noise coming from the premises and the closure of the premises is necessary to prevent that nuisance.

Guidance Issued under Section 182 of the Licensing Act 2003

The prevention of public nuisance could include low-level nuisance, perhaps affecting a few people living locally as well as major disturbance affecting the whole community (2.15).

Licence conditions should not duplicate other legislation (1.16).

Necessary and appropriate conditions should normally focus on the most sensitive periods (2.19) and may address disturbance as customers enter or leave the premises but it is essential that conditions are focused on measures within the direct control of the licence holder.

Other Legislation

The Environmental Protection Act 1990, Part 111 gives Environmental Health Officers the power to deal with statutory nuisances.

The Anti-social Behaviour Act 2003, Sections 40 and 41 give Environmental Health Officers the power of closure up to 24 hours in certain circumstances.

Appendix 8

Access and Egress Problems

Such as:

- Disturbance from patrons arriving/leaving the premises on foot
- Disturbance from patrons arriving/leaving the premises by car
- Lack of adequate car parking facilities
- Close proximity to residential properties

Comment

The above have been grouped together as egress problems. Of course the particular facts will be different for each alleged problem.

Egress only is referred to-if necessary access can be added or substituted in.

General Advice

In considering concerns relating to disturbance from egress, Members need to be satisfied that the premises under consideration has been identified as the source of the actual or potential disturbance. If they are satisfied that this is a problem, then proportionate conditions should be considered.

The hours of operation also need to be considered.

If Members believe that there is a substantial problem concerning egress and it cannot be proportionately addressed by licensing conditions, they should refuse the application.

Licensing Policy

The policy recognises that noise nuisance can be an issue, especially if a premises is open late at night. (**See Section 10 of the Licensing Policy**).

The Licensing Authority expects the applicant to have addressed all nuisance issues relating to the premises in their operating schedule and to have sought appropriate advice from the Council's Environmental Health Officers. (**See Section 10.2 of the Licensing Policy**).

The policy also recognises that staggered closing can help prevent problems at closure time (**See Section 15.1**).

However, while all applications will be considered on their merits, consideration will be given to imposing stricter conditions in respect of noise control where premises are situated close to local residents. (**See Section 15.5**)

The Council has adopted a set of framework hours (**See 15.8 of the licensing policy**). This relates to potential disturbance caused by late night trading.

The Licensing Authority will consider attaching conditions to prevent nuisance and these may include Conditions drawn from the Model Pool of Conditions relating to the prevention of Public Nuisance. (**See Annex G of the Licensing Policy**). In particular Members may wish to consider (this list is not exhaustive):

- hours of opening (this needs to be balanced against potential disorder caused by artificially early closing times)
- Whether certain parts should close earlier than the rest (for example a “beer garden”, or restricted in their use)
- Whether or not certain activities should have to close at an early hour, for example live music
- Conditions controlling noise or vibration (for example, noise limiters, keeping doors and windows closed).
- Prominent clear and legible notices at all exits requesting the public to respect the needs of local residents and leave the premises and area quietly

Guidance Issued under Section 182 of the Licensing Act 2003

The prevention of public nuisance could include low-level nuisance, perhaps affecting a few people living locally as well as major disturbance affecting the whole community. (2.15).

Licence conditions should not duplicate other legislation (1.16).

Any conditions should be tailored to the type, nature and characteristics of the specific premises. Licensing authorities should be aware of the need to avoid inappropriate or disproportionate measures that could deter events that are valuable to the community, such as live music. Noise limiters, for example, are very expensive to purchase and install and are likely to be a considerable burden for smaller venues. (2.19)

Measures can include ensuring the safe departure of customers, these can include:

- Providing information on the premises of local taxi companies who can provide safe transportation home; and
- Ensuring adequate lighting outside the premises, particularly on paths leading to and from the premises and in car parks

Necessary and appropriate conditions should normally focus on the most sensitive periods (2.19) and may address disturbance as customers enter or leave the premises but it is essential that conditions are focused on measures within the direct control of the licence holder.

Appendix 9

Anti-Social Behaviour on the Premises

Licensing Policy

The Licensing Authority expects the applicant to have addressed all crime and disorder issues relating to the premises in their operating schedule and to have sought appropriate advice. **(See Section 6 of the Licensing Policy)**

The Licensing Authority will consider attaching conditions to deter crime and disorder and these may include conditions drawn from the Model Poll of Conditions relating to Crime and Disorder. **(See Appendix 3 of the Licensing Policy)**. In particular Members may wish to consider (this list is not exhaustive):

- Methods of management communication
- Use of registered Door Supervisors
- Bottle Bans
- Plastic containers
- CCTV
- Restrictions on open containers for “off sales”
- Restrictions on drinking areas
- Capacity
- Proof of Age scheme
- Crime prevention notices
- Drinks promotions-aimed at stopping irresponsible promotions
- Signage
- Seating plans
- Capacity

If Members believe that there is a substantial problem of anti-social behaviour and it cannot be proportionately addressed by licensing conditions they should refuse the application.

Police Powers

The Licensing Act 2003, Part 8 gives a senior police officer the power to close a premises for up to 24 hours where the officer believes there is, or is likely to be disorder on or in the vicinity and closure is necessary in the interests of public safety.

Guidance Issued under Section 182 of the Licensing Act 2003

The pool of conditions, adopted by the Council is recommended (Annexe D).

The key role of the Police and SIA is acknowledged (2.1-2.2).

Conditions attached to licences cannot seek to manage the behaviour of customers once they are beyond the direct management of the licence holder

and their staff or agents, but can directly impact on the behaviour of customers in the immediate vicinity of the premises as they seek entry or leave (1.16).

Conditions are best targeted on deterrence and preventing crime and disorder (2.3) communication, CCTV, police liaison, no glasses, capacity limits are all relevant (2.3 - 2.6).

The Guidance recognises working with Home Office Immigration Enforcement in the prevention of immigration crime. Licence conditions that are considered appropriate for the prevention of illegal working in licensed premises might include requiring a premises licence holder to undertake right to work checks on all staff employed at the licensed premises or requiring that a copy of any document checked as part of a right to work check are retained at the licensed premises.

Guidance Issued under Section 182 of the Licensing Act 2003

Conditions can be imposed for large capacity “vertical consumption” premises (10.23 – 10.24).

Guidance Issued by the Office of Fair Trading

This relates to attempts to control minimum prices.

Other Legislation

- The Council has a duty under Section 17 of the Crime and Disorder Act 1998 to do all it reasonably can to prevent crime and disorder

Appendix 10

Anti-Social Behaviour from Patrons Leaving the Premises

General Advice

Members need to bear in mind that once patrons have left a premises they are no longer under direct control. Members will need to be satisfied that there is a link between the way the premises is operating and the behaviour that is complained of. An example of this would be that irresponsible drinking is being encouraged. Before deciding that any particular licensing conditions are proportionate, Members will also need to be satisfied that other legislation is not a more effective route. For example, if the problem is drinking in the street it may be that the Council should designate the area as a place where alcohol cannot be consumed in public.

Members may also wish to consider whether the hours of opening relate to any problems of anti-social behaviour.

If Members believe that there is a substantial problem of anti-social behaviour and it cannot be proportionately addressed by licensing conditions they should refuse the application.

Licensing Policy

The policy recognises that other legislation or measures may be more appropriate but also states that licensing laws are “a key aspect of such control and will always be part of an overall approach to the management of the evening and night time economy” (**see Section 4.15 and 4.16 of the Licensing Policy**).

The Licensing Authority expects the applicant to have addressed all crime and disorder issues relating to the premises in their operating schedule and to have sought appropriate advice. (**See Sections 6.2 of the Licensing Policy**)

The Licensing Authority will consider attaching conditions to deter crime and disorder and these may include Conditions drawn from the Model Poll of Conditions relating to Crime and Disorder. (**See Appendix 3 of the Licensing Policy**). In particular Members may wish to consider (this list is not exhaustive):

- Bottle Bans
- Plastic containers
- CCTV (outside the premises)
- Restrictions on open containers for “off sales”
- Proof of Age scheme
- Crime prevention notices
- Drinks promotions-aimed at stopping irresponsible promotions
- Signage

Cumulative Impact

There is a process by which the Licensing Authority can determine that an area is saturated following representations. However, the process for this involves wide consultation and cannot come from representations about a particular application. (**See Section 8 of the Licensing Policy**).

Police Powers

The Licensing Act 2003, Part 8 gives a senior police officer the power to close a premises for up to 24 hours where the officer believes there is, or is likely to be disorder on or in the vicinity and closure is necessary in the interests of public.

Guidance Issued under Section 182 of the Licensing Act 2003

The key role of the Police is acknowledged (2.1).

Conditions attached to licences cannot seek to manage the behaviour of customers once they are beyond the direct management of the licence holder, but can relate to the immediate vicinity of the premises as they seek entry or leave (1.16).

Conditions are best targeted on deterrence and preventing crime and disorder (2.3) CCTV inside & out, communication, police liaison, no glasses are all relevant

There is also guidance issued around public nuisance (2.15 – 2.21).

The pool of conditions, adopted by the Council is recommended (see Appendix 3 of the Licensing Policy). Licence conditions should not duplicate other legislation (1.16).

Necessary and appropriate conditions should normally focus on the most sensitive periods and may address disturbance as customers enter or leave the premises but it is essential that conditions are focused on measures within the direct control of the licence holder (2.18/2.21).

Licensing law is not the primary mechanism for the general control of nuisance and anti-social behaviour by individuals once they are away from the licensed premises and, therefore, beyond the direct control of the individual, club or business holding the licence, certificate or authorisation concerned (14.13).

Other Legislation

Crime and Disorder Act 1998

The Council has a duty under Section 17 of the Crime and Disorder Act 1998 to do all it reasonably can to prevent crime and disorder.

The Act also introduced a wide range of measures designed to address anti-social behaviour committed by adults and young people. These include:

- Anti-Social Behaviour Orders
- Child Curfew Schemes
- Truancy
- Parenting Orders
- Reparation Orders
- Tackling Racism

Appendix 11

Planning

An application for a Premises Licence can be made in respect of a premises even where the premises does not have relevant Planning Permission. That application has to be considered and Members can only refuse the application where the application itself does not promote one or more of the Licensing Objectives. Members cannot refuse just because there is no planning permission. Where a Premises Licence is granted and which exceeds what is allowed by the Planning Permission and that Premises then operates in breach of planning then the operator would be liable to enforcement by Planning.

Appendix 12

Licensing Policy Relating to Hours of Trading

All applications have to be considered on their own merits.

The Council has however adopted a set of framework hours as follows:

- Monday to Thursday, from 06:00 hrs to 23:30 hrs
- Friday and Saturday, from 06:00 hrs to 00:00 hrs (midnight)
- Sunday, from 06:00 hrs to 22:30 hrs

(see 14.8 of the Licensing Policy)

In considering the applicability of frame work hours to any particular application regard should be had to the following

- Location
- Proposed hours of regulated activities, and the proposed hours the premises are open to the public
- The adequacy of the applicant's proposals to deal with issues of crime and disorder and public nuisance
- Previous history
- Access to public transport
- Proximity to other licensed premises, and their hours

(See 14.9 of the licensing policy)

Subject to any representations to the contrary in individual cases the following premises are not generally considered to contribute to late night anti-social behaviour and will therefore generally have greater freedom

- Theatres
- Cinemas
- Premises with club premises certificates

Appendix 13

Special Cumulative Impact Policy for the Brick Lane and Bethnal Green Area

- 19.1 As with many other London Borough's the majority of late night licensed premises are concentrated within one area of the Borough. Following guidance issued under the Licensing Act 2003 a cumulative impact policy for the Brick Lane area was adopted on 18th September 2013 by the Council and came into effect on the 1st November 2013.
- 19.2 After consultation the Council recognised that because of the number and density of licensed premises selling alcohol, on and off the premises and the provision of late night refreshment (sale of hot food after 11pm) within the Brick Lane Area as defined in Figure One, there might be exceptional problems of nuisance, disturbance and/or disorder outside or away from those licensed premises as a result of their combined effect.
- 19.3 The Council Cumulative Impact Zone (CIZ) was reviewed alongside this Statement of Licensing Policy by the Licensing Committee on 14th December 2017. Following this review and consultation in early 2018 the Council has decided to keep the Cumulative Impact Zone (CIZ). Local crime mapping showed that although there had been a reduction in crime and disorder linked to licensed premises within the CIZ since January 2015, the same crime mapping showed that the area of the CIZ is still higher than average in regards to crimes and disorder linked to licensed premises compared to the rest of the borough.

Further to the CIZ in the Brick Lane Area shown in Figure One below, data from 999/101 calls to Police in 2016/17 showed a large number of incidents linked to licensed premises within the area shown in Figure Two below (Bethnal Green Area). In light of this evidence and following consultation mentioned above the Council has decided to adopt a second CIZ in the Bethnal Green Area.

- 19.4 The Licensing Authority is of the view that the number, type and density of premises selling alcohol for consumption on and off the premises and/or the provision of late night refreshment in the area highlighted in Figures One and Two is having a cumulative impact on the licensing objectives and has therefore declared a cumulative impact zone within these areas. The Brick Lane and Bethnal Green CIZ aims to manage the negative cumulative impact of the concentration of licensed premises in these areas and the stresses that the saturation of licensed premises has had on local amenity, environmental degradation and emergency and regulatory services in managing this impact.
- 19.5 The effect of this Special Cumulative Impact Policy will affect applications in respect of the sale or supply of alcohol on or off the premises and/or late Night Refreshment for the following:

- New Premises Licences applications,
- New Club Premises Certificates applications
- Provisional Statements,
- Variation of Premises Licences and Club Premises Certificate applications (where the modifications are relevant to the issue of cumulative impact for example increases in hours or capacity).

The Licensing Authority expects such applications to have regard for and make reference to the CIZ.

19.6 The Special Cumulative Impact policy creates a rebuttable presumption that where relevant representations are received by one or more of the responsible authorities and/or other persons against applications within the CIZ zones the application will be refused.

19.7 Where representations have been received in respect to applications within the CIZ zones the onus is on applicants to adequately rebut the presumption. Applicants will need to demonstrate in their applications why the granting of their application will not negatively add to the cumulative already experience within the CIZ Zones. Applicants may wish to address the following in their applications:

- Genuinely exceptional circumstances,
- Relevant good practices they employ (for example, this could include details of membership of local Pubwatch/other trade groups,
- Accreditation of Award Schemes (as applicable), and any participation in Police/Council initiatives),
- Other good operational/practice arrangements in respect of any outside drinking and smoking to control potential impact in the area,
- Measures used to promote the licensing objectives (for example, any relevant conditions to control noise, dispersal, litter and other anti-social issues.

19.8 **This Policy will be strictly applied and where relevant representations are received it is the view of the Council that the application will be refused. Applicants will need to demonstrate that there are exceptional circumstances and that granting their application will not negatively add to the cumulative effect on the Licensing Objectives within the Brick Lane and Bethnal Green CIZ if they wish to rebut this presumption.**

Examples of factors the Licensing Authority may consider as exceptional may include, though are not limited to:

- small premises with a capacity of fifty persons or less who only intend to operate during Framework Hours,
- premises which are not alcohol led and operate only within Framework Hours, such as coffee shops,

- instances where the applicant has recently surrendered a licence for another premises of a similar size and providing similar licensable activities in the same Special Policy Area.

Examples of factors the Licensing Authority will **not** consider as exceptional include:

- that the premises will be well managed and run,
- that the premises will be constructed to a high standard,
- that the applicant operates similar premises elsewhere without complaint.

19.9 The Special Cumulative Impact policy will not be used to revoke an existing licence or certificate and will not be applicable during the review of existing licences.

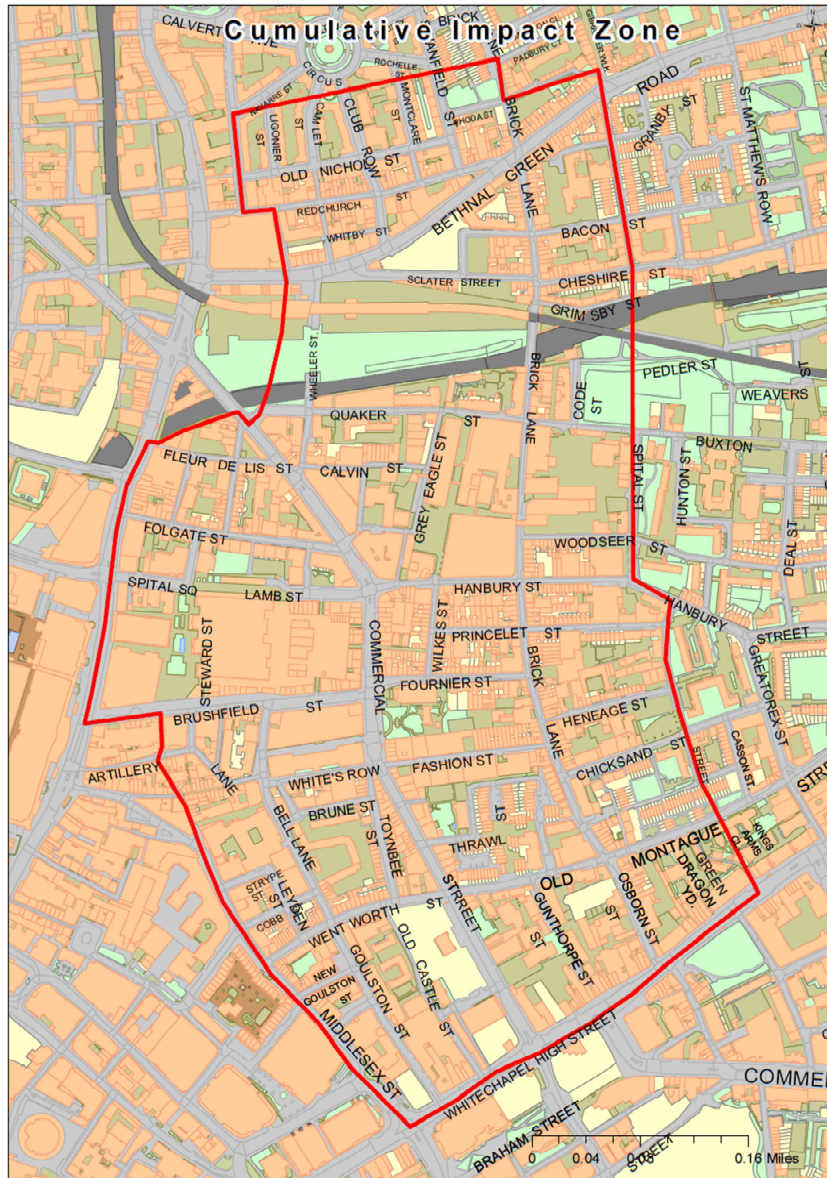

Bethnal Green Area

