

# Appendix 1



This form should be completed and forwarded to: Licensing Section, John Onslow House, 1 Ewart Place, London E3 5EQ with a cheque for the correct fee, made payable to the London Borough of Tower Hamlets. You can also pay by phoning 020 7364 5008 or on-line: <http://www.towerhamlets.gov.uk/pay>

**Application for a premises licence to be granted under the Licensing Act 2003**

**PLEASE READ THE FOLLOWING INSTRUCTIONS FIRST**

Before completing this form please read the guidance notes at the end of the form. If you are completing this form by hand please write legibly in block capitals. In all cases ensure that your answers are inside the boxes and written in black ink. Use additional sheets if necessary.

You may wish to keep a copy of the completed form for your records.

I/We KHYRUL ISLAM CHOWDHURY  
(Insert name(s) of applicant)

apply for a premises licence under section 17 of the Licensing Act 2003 for the premises described in Part 1 below (the premises) and I/we are making this application to you as the relevant licensing authority in accordance with section 12 of the Licensing Act 2003

**Part 1 – Premises details**

Postal address of premises or, if none, ordnance survey map reference or description
GROUND FLOOR 332 BURDETT ROAD LONDON E14 7DL

Post town	LONDON	Postcode	E14 7DL
-----------	--------	----------	---------

Telephone number at premises (if any)	[REDACTED]
---------------------------------------	------------

Non-domestic rateable value of premises	£ 16000.00
-----------------------------------------	------------

## Part 2 - Applicant details

Please state whether you are applying for a premises licence as **Please tick as appropriate**

- a) an individual or individuals \*  please complete section (A)
- b) a person other than an individual \*
- i as a limited company/limited liability partnership  please complete section (B)
  - ii as a partnership (other than limited liability)  please complete section (B)
  - iii as an unincorporated association or  please complete section (B)
  - iv other (for example a statutory corporation)  please complete section (B)
- c) a recognised club  please complete section (B)
- d) a charity  please complete section (B)
- e) the proprietor of an educational establishment  please complete section (B)
- f) a health service body  please complete section (B)
- g) a person who is registered under Part 2 of the Care Standards Act 2000 (c14) in respect of an independent hospital in Wales  please complete section (B)
- ga) a person who is registered under Chapter 2 of Part 1 of the Health and Social Care Act 2008 (within the meaning of that Part) in an independent hospital in England  please complete section (B)
- h) the chief officer of police of a police force in England and Wales  please complete section (B)

\* If you are applying as a person described in (a) or (b) please confirm (by ticking yes to one box below):

I am carrying on or proposing to carry on a business which involves the use of the premises for licensable activities; or

I am making the application pursuant to a

statutory function or

a function discharged by virtue of Her Majesty's prerogative

**(A) INDIVIDUAL APPLICANTS** (fill in as applicable)

Mr <input checked="" type="checkbox"/>	Mrs <input type="checkbox"/>	Miss <input type="checkbox"/>	Ms <input type="checkbox"/>	Other Title (for example, Rev)	
Surname <b>CHOWDHURY</b>			First names <b>KHYRUL</b>		
Date of birth [REDACTED]		I am 18 years old or over <input checked="" type="checkbox"/>		Please tick yes	
Nationality <b>BRITISH</b>					
Current residential address if different from premises address		[REDACTED]			
Post town	<b>LONDON</b>			Postcode	[REDACTED]
Daytime contact telephone number		[REDACTED]			
E-mail address (optional)		[REDACTED]			
Where applicable (if demonstrating a right to work via the Home Office online right to work checking service), the 9-digit 'share code' provided to the applicant by that service (please see note 15 for information)					

**SECOND INDIVIDUAL APPLICANT** (if applicable)

Mr <input checked="" type="checkbox"/>	Mrs <input type="checkbox"/>	Miss <input type="checkbox"/>	Ms <input type="checkbox"/>	Other Title (for example, Rev)	
Surname <b>ALAM</b>			First names <b>JAHANGIR</b>		
Date of birth [REDACTED]		I am 18 years old or over <input checked="" type="checkbox"/>		Please tick yes	
Nationality <b>BANGLADESHI</b>					
Current residential address if different from premises address		[REDACTED]			
Post town	<b>LONDON</b>			Postcode	[REDACTED]
Daytime contact telephone number		[REDACTED]			

E-mail address (optional)	
---------------------------	--

**(B) OTHER APPLICANTS**

Please provide name and registered address of applicant in full. Where appropriate please give any registered number. In the case of a partnership or other joint venture (other than a body corporate), please give the name and address of each party concerned.

Name
Address
Registered number (where applicable)
Description of applicant (for example, partnership, company, unincorporated association etc.)
Telephone number (if any)
E-mail address (optional)

**Part 3 Operating Schedule**

When do you want the premises licence to start?

DD	MM	YYYY
01	02	2019

If you wish the licence to be valid only for a limited period, when do you want it to end?

DD	MM	YYYY

Please give a general description of the premises (please read guidance note 1)

THE PREMISES IS A COMMERCIAL PREMISES COMPRISING OF ONLY THE GROUND FLOOR. IT IS BEING USED AS A RESTAURANT.

If 5,000 or more people are expected to attend the premises at any one time, please state the number expected to attend.

What licensable activities do you intend to carry on from the premises?

(please see sections 1 and 14 and Schedules 1 and 2 to the Licensing Act 2003)

Provision of regulated entertainment (please read guidance note 2)

Please tick all that apply

- a) plays (if ticking yes, fill in box A)
- b) films (if ticking yes, fill in box B)
- c) indoor sporting events (if ticking yes, fill in box C)
- d) boxing or wrestling entertainment (if ticking yes, fill in box D)
- e) live music (if ticking yes, fill in box E)
- f) recorded music (if ticking yes, fill in box F)
- g) performances of dance (if ticking yes, fill in box G)
- h) anything of a similar description to that falling within (e), (f) or (g) (if ticking yes, fill in box H)

**Provision of late night refreshment** (if ticking yes, fill in box I)

**Supply of alcohol** (if ticking yes, fill in box J)

**In all cases complete boxes K, L and M**

A

<b>Plays</b> Standard days and timings (please read guidance note 7)			<b><u>Will the performance of a play take place indoors or outdoors or both – please tick</u></b> (please read guidance note 3)	Indoors	<input type="checkbox"/>
				Outdoors	<input type="checkbox"/>
				Both	<input type="checkbox"/>
Day	Start	Finish			
Mon			<b><u>Please give further details here</u></b> (please read guidance note 4)		
Tue					
Wed			<b><u>State any seasonal variations for performing plays</u></b> (please read guidance note 5)		
Thur					
Fri			<b><u>Non standard timings. Where you intend to use the premises for the performance of plays at different times to those listed in the column on the left, please list</u></b> (please read guidance note 6)		
Sat					
Sun					

**B**

<b>Films</b> Standard days and timings (please read guidance note 7)			<b>Will the exhibition of films take place indoors or outdoors or both – please tick</b> (please read guidance note 3)		Indoors	<input type="checkbox"/>
					Outdoors	<input type="checkbox"/>
Day	Start	Finish	Both <input type="checkbox"/>			
Mon			<b>Please give further details here</b> (please read guidance note 4)			
Tue						
Wed			<b>State any seasonal variations for the exhibition of films</b> (please read guidance note 5)			
Thur						
Fri			<b>Non standard timings. Where you intend to use the premises for the exhibition of films at different times to those listed in the column on the left, please list</b> (please read guidance note 6)			
Sat						
Sun						



C

Indoor sporting events Standard days and timings (please read guidance note 7)			<b><u>Please give further details</u></b> (please read guidance note 4)
Day	Start	Finish	
Mon			
Tue			<b><u>State any seasonal variations for indoor sporting events</u></b> (please read guidance note 5)
Wed			<b><u>Non standard timings. Where you intend to use the premises for indoor sporting events at different times to those listed in the column on the left, please list</u></b> (please read guidance note 6)
Thur			
Fri			
Sat			
Sun			

D

<b>Boxing or wrestling entertainments</b> Standard days and timings (please read guidance note 7)			<b>Will the boxing or wrestling entertainment take place indoors or outdoors or both – please tick</b> (please read guidance note 3)	Indoors <input type="checkbox"/>
				Outdoors <input type="checkbox"/>
				Both <input type="checkbox"/>
Day	Start	Finish		
Mon			<b>Please give further details here</b> (please read guidance note 4)	
Tue				
Wed			<b>State any seasonal variations for boxing or wrestling entertainment</b> (please read guidance note 5)	
Thur				
Fri			<b>Non standard timings. Where you intend to use the premises for boxing or wrestling entertainment at different times to those listed in the column on the left, please list</b> (please read guidance note 6)	
Sat				
Sun				

E

<b>Live music</b> Standard days and timings (please read guidance note 7)			<b><u>Will the performance of live music take place indoors or outdoors or both – please tick</u></b> (please read guidance note 3)		Indoors	<input type="checkbox"/>
					Outdoors	<input type="checkbox"/>
					Both	<input type="checkbox"/>
Day	Start	Finish	<b><u>Please give further details here</u></b> (please read guidance note 4)			
Mon						
Tue						
Wed			<b><u>State any seasonal variations for the performance of live music</u></b> (please read guidance note 5)			
Thur						
Fri			<b><u>Non standard timings. Where you intend to use the premises for the performance of live music at different times to those listed in the column on the left, please list</u></b> (please read guidance note 6)			
Sat						
Sun						

F

<b>Recorded music</b> Standard days and timings (please read guidance note 7)			<b><u>Will the playing of recorded music take place indoors or outdoors or both – please tick</u></b> (please read guidance note 3)	Indoors	<input type="checkbox"/>
				Outdoors	<input type="checkbox"/>
				Both	<input type="checkbox"/>
Day	Start	Finish			
Mon			<b><u>Please give further details here</u></b> (please read guidance note 4)		
Tue					
Wed			<b><u>State any seasonal variations for the playing of recorded music</u></b> (please read guidance note 5)		
Thur					
Fri			<b><u>Non standard timings. Where you intend to use the premises for the playing of recorded music at different times to those listed in the column on the left, please list</u></b> (please read guidance note 6)		
Sat					
Sun					

G

<b>Performances of dance</b> Standard days and timings (please read guidance note 7)			<b><u>Will the performance of dance take place indoors or outdoors or both – please tick</u></b> (please read guidance note 3)		Indoors	<input type="checkbox"/>
					Outdoors	<input type="checkbox"/>
					Both	<input type="checkbox"/>
Day	Start	Finish	<b><u>Please give further details here</u></b> (please read guidance note 4)			
Mon						
Tue						
Wed			<b><u>State any seasonal variations for the performance of dance</u></b> (please read guidance note 5)			
Thur						
Fri						
Sat			<b><u>Non standard timings. Where you intend to use the premises for the performance of dance at different times to those listed in the column on the left, please list</u></b> (please read guidance note 6)			
Sun						

H

<b>Anything of a similar description to that falling within (e), (f) or (g)</b> Standard days and timings (please read guidance note 7)			Please give a description of the type of entertainment you will be providing		
Day	Start	Finish	<b>Will this entertainment take place indoors or outdoors or both – please tick</b> (please read guidance note 3)	Indoors	<input type="checkbox"/>
Mon				Outdoors	<input type="checkbox"/>
				Both	<input type="checkbox"/>
Tue			<b>Please give further details here</b> (please read guidance note 4)		
Wed					
Thur			<b>State any seasonal variations for entertainment of a similar description to that falling within (e), (f) or (g)</b> (please read guidance note 5)		
Fri					
Sat			<b>Non standard timings. Where you intend to use the premises for the entertainment of a similar description to that falling within (e), (f) or (g) at different times to those listed in the column on the left, please list</b> (please read guidance note 6)		
Sun					

<b>Late night refreshment</b> Standard days and timings (please read guidance note 7)			<b>Will the provision of late night refreshment take place indoors or outdoors or both – please tick</b> (please read guidance note 3)	Indoors	<input checked="" type="checkbox"/>
				Outdoors	<input checked="" type="checkbox"/>
				Both	<input checked="" type="checkbox"/>
Day	Start	Finish			
Mon	11.00	04.00	<b>Please give further details here</b> (please read guidance note 4) THE PREMESIS IS BEING USED AS A RESTAURANT. THE APPLICANTS WISH TO EXTEND THE TIME OF THE OPENING HOURS OF THE PREMISES'		
Tue	11.00	04.00			
Wed	11.00	04.00	<b>State any seasonal variations for the provision of late night refreshment</b> (please read guidance note 5)  NONE SAME THROUGHOUT THE WHOLE YEAR .		
Thur	11.00	04.00			
Fri	11.00	04.00	<b>Non standard timings. Where you intend to use the premises for the provision of late night refreshment at different times, to those listed in the column on the left, please list</b> (please read guidance note 6)  NONE SAME THROUGHOUT THE WHOLE YEAR .		
Sat	11.00	04.00			
Sun	11.00	04.00			

J

<b>Supply of alcohol</b> Standard days and timings (please read guidance note 7)			<b>Will the supply of alcohol be for consumption – please tick</b> (please read guidance note 8)	On the premises	<input type="checkbox"/>
				Off the premises	<input type="checkbox"/>
				Both	<input type="checkbox"/>
Day	Start	Finish	<b>State any seasonal variations for the supply of alcohol</b> (please read guidance note 5)		
Mon					
Tue					
Wed					
Thur					
Fri					
Sat					
Sun					

State the name and details of the individual whom you wish to specify on the licence as designated premises supervisor (Please see declaration about the entitlement to work in the checklist at the end of the form):

<b>Name</b>	
<b>Date of birth</b>	
<b>Address</b>	
<b>Postcode</b>	
<b>Personal licence number (if known)</b>	
<b>Issuing licensing authority (if known)</b>	

K



Please highlight any adult entertainment or services, activities, other entertainment or matters ancillary to the use of the premises that may give rise to concern in respect of children (please read guidance note 9).

NOT APPLICABLE - THE PREMISES IS A RESTAURANT

L

Hours premises are open to the public Standard days and timings (please read guidance note 7)			State any seasonal variations (please read guidance note 5)	
Day	Start	Finish		
Mon	11.00	04.00	NONE SAME THROUGHOUT THE WHOLE YEAR	
Tue	11.00	04.00		
Wed	11.00	04.00		
Thur	11.00	04.00		<u>Non standard timings. Where you intend the premises to be open to the public at different times from those listed in the column on the left, please list</u> (please read guidance note 6)
Fri	11.00	04.00		
Sat	11.00	04.00		
Sun	11.00	04.00		

M

Describe the steps you intend to take to promote the four licensing objectives:

a) General – all four licensing objectives (b, c, d and e) (please read guidance note 10)

THE APPLICANTS WISH TO EXTEND THE OPENING HOURS OF THE PREMISES. BY DOING SO THE LICENSING OBJECTIVES OF THE COUNCIL SHOULD NOT BE EFFECTED.

**b) The prevention of crime and disorder**

EXTENDING THE TIME OF THE OPENING HOURS SHOULD NOT INCREASE CRIME OR DISORDER. THERE ARE CURRENTLY OTHER FOOD PLACES CLOSE TO THE PREMISES WHICH STAY OPEN TILL LATE.

**c) Public safety**

~~SA~~ B) ABOVE IS REPEATED HEREWITH AGAIN.

**d) The prevention of public nuisance**

B) ABOVE IS REPEATED HEREWITH AGAIN.

**e) The protection of children from harm**

B) ABOVE IS REPEATED HEREWITH AGAIN.

**Checklist:**

Please tick to indicate agreement

- I have made or enclosed payment of the fee.
- I have enclosed the plan of the premises.



- I have sent copies of this application and the plan to responsible authorities and others where applicable.
- I have enclosed the consent form completed by the individual I wish to be designated premises supervisor, if applicable.
- I understand that I must now advertise my application.
- I understand that if I do not comply with the above requirements my application will be rejected.
- [Applicable to all individual applicants, including those in a partnership which is not a limited liability partnership, but not companies or limited liability partnerships] I have included documents demonstrating my entitlement to work in the United Kingdom or my share code issued by the Home Office online right to work checking service (please read note 15).

**IT IS AN OFFENCE, UNDER SECTION 158 OF THE LICENSING ACT 2003, TO MAKE A FALSE STATEMENT IN OR IN CONNECTION WITH THIS APPLICATION. THOSE WHO MAKE A FALSE STATEMENT MAY BE LIABLE ON SUMMARY CONVICTION TO A FINE OF ANY AMOUNT.**

**IT IS AN OFFENCE UNDER SECTION 24B OF THE IMMIGRATION ACT 1971 FOR A PERSON TO WORK WHEN THEY KNOW, OR HAVE REASONABLE CAUSE TO BELIEVE, THAT THEY ARE DISQUALIFIED FROM DOING SO BY REASON OF THEIR IMMIGRATION STATUS. THOSE WHO EMPLOY AN ADULT WITHOUT LEAVE OR WHO IS SUBJECT TO CONDITIONS AS TO EMPLOYMENT WILL BE LIABLE TO A CIVIL PENALTY UNDER SECTION 15 OF THE IMMIGRATION, ASYLUM AND NATIONALITY ACT 2006 AND PURSUANT TO SECTION 21 OF THE SAME ACT, WILL BE COMMITTING AN OFFENCE WHERE THEY DO SO IN THE KNOWLEDGE, OR WITH REASONABLE CAUSE TO BELIEVE, THAT THE EMPLOYEE IS DISQUALIFIED.**

**Part 4 – Signatures** (please read guidance note 11)

**Signature of applicant or applicant’s solicitor or other duly authorised agent** (see guidance note 12). **If signing on behalf of the applicant, please state in what capacity.**

<b>Declaration</b>	<ul style="list-style-type: none"> <li>• [Applicable to individual applicants only, including those in a partnership which is not a limited liability partnership] I understand I am not entitled to be issued with a licence if I do not have the entitlement to live and work in the UK (or if I am subject to a condition preventing me from doing work relating to the carrying on of a licensable activity) and that my licence will become invalid if I cease to be entitled to live and work in the UK (please read guidance note 15).</li> <li>• The DPS named in this application form is entitled to work in the UK (and is not subject to conditions preventing him or her from doing work relating to a licensable activity) and I have seen a copy of his or her proof of entitlement to work, or have conducted an online right to work check using the Home Office online right to work checking service which confirmed their right to work (please see note 15)</li> </ul>
Signature	KityRui ISLAM CHOWDHURY
Date	9/9/2020
Capacity	

**For joint applications, signature of 2<sup>nd</sup> applicant or 2<sup>nd</sup> applicant's solicitor or other authorised agent (please read guidance note 13). If signing on behalf of the applicant, please state in what capacity.**

Signature	MD. JAHANGIR ALAM
Date	9-9-2020
Capacity	

Contact name (where not previously given) and postal address for correspondence associated with this application (please read guidance note 14)

Post town		Postcode	
Telephone number (if any)			
If you would prefer us to correspond with you by e-mail, your e-mail address (optional)			

### Notes for Guidance

1. Describe the premises, for example the type of premises, its general situation and layout and any other information which could be relevant to the licensing objectives. Where your application includes off-supplies of alcohol and you intend to provide a place for consumption of these off-supplies, you must include a description of where the place will be and its proximity to the premises.
2. In terms of specific regulated entertainments please note that:
  - Plays: no licence is required for performances between 08:00 and 23.00 on any day, provided that the audience does not exceed 500.
  - Films: no licence is required for 'not-for-profit' film exhibition held in community premises between 08.00 and 23.00 on any day provided that the audience does not exceed 500 and the organiser (a) gets consent to the screening from a person who is responsible for the premises; and (b) ensures that each such screening abides by age classification ratings.

# Appendix 2

# PLAN 2

Burdett Rd

*G.B. Patel*

Paved

P. G. Patel.

Adjacent buildings

Restaurant

Side access

Adjacent Buildings

Carport under stairs

2nd Flr Exit

Flat Entrance

M F

Kitchen

Yard

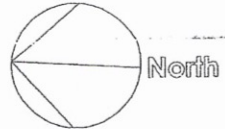

Proposed Ground Floor Plan

See S. 1:500 & 1:100 drawings attached for details of structure & levels.

Draw. No:	A387/09
Scale:	1:100
Revised:	0
Project:	Flat Conversions
Title:	Proposed Ground Floor Plan Showing Burdett Rd
Address:	332 Burdett Road London, E14
Client:	Mr Patel
Drawn by:	PL
Date:	March 2005

Entrance

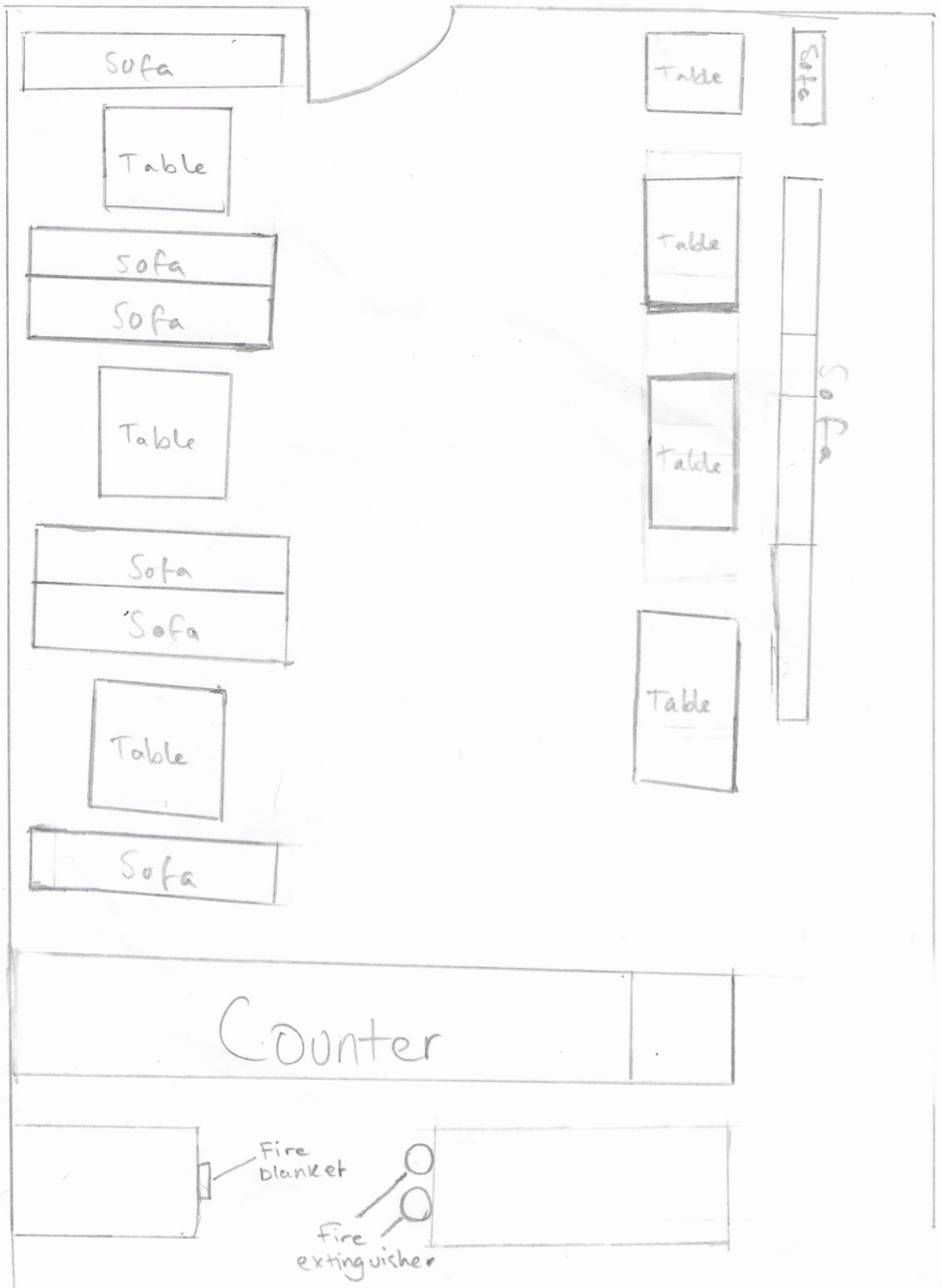

# Appendix 3



# Maps – 332 Burdett Road

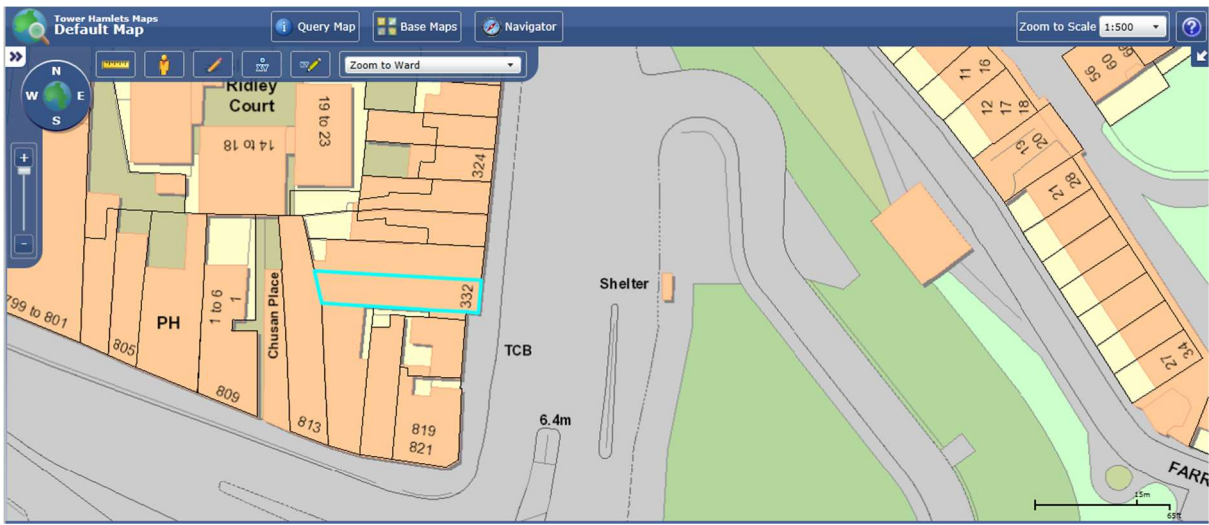
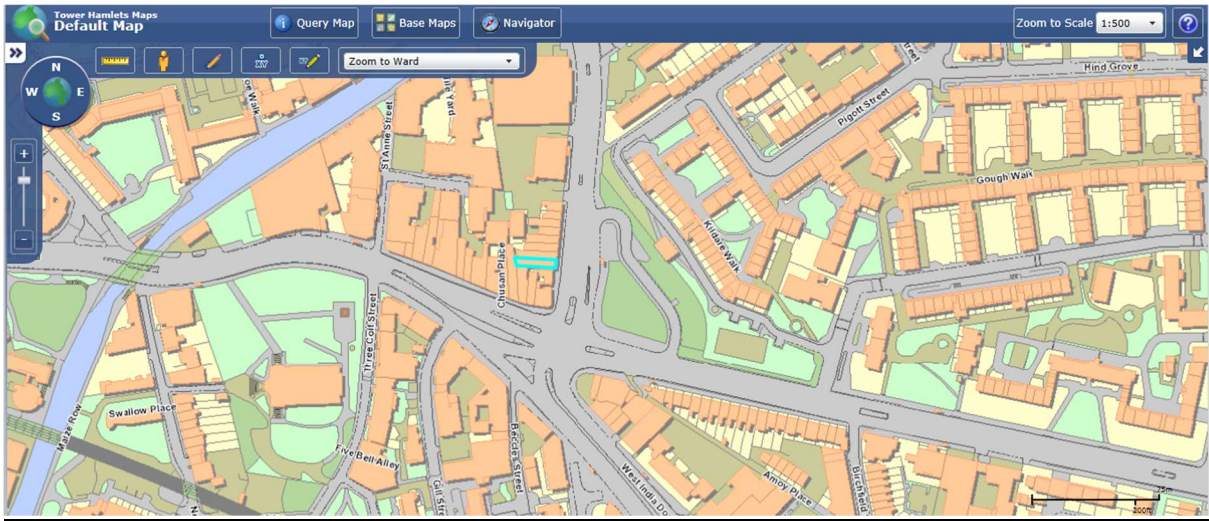

# Appendix 4

**Photos – Lime Grill, 332 Burdett Road**

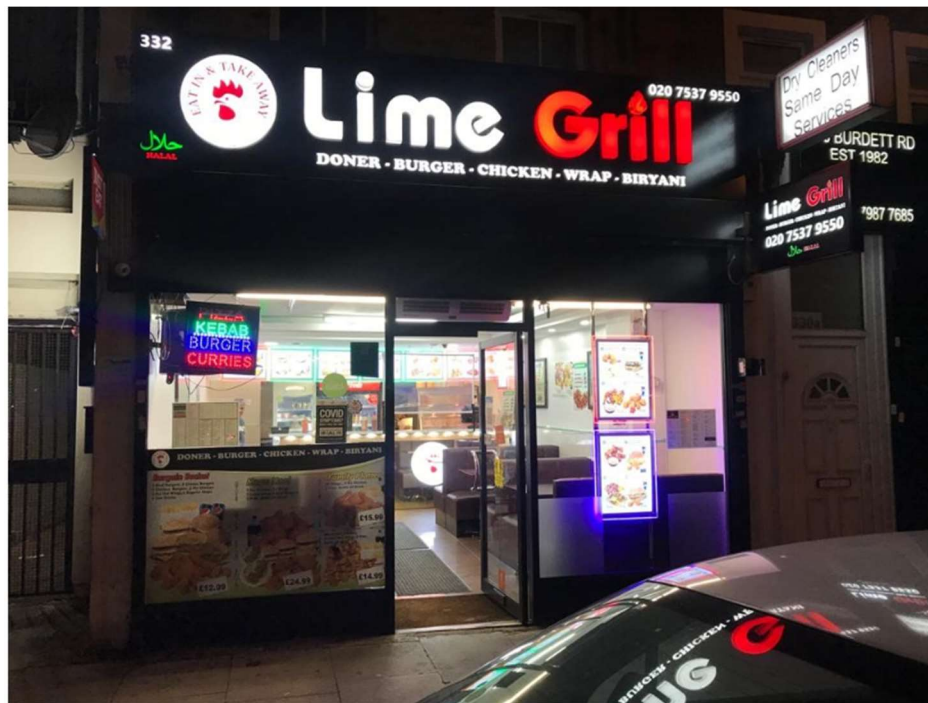
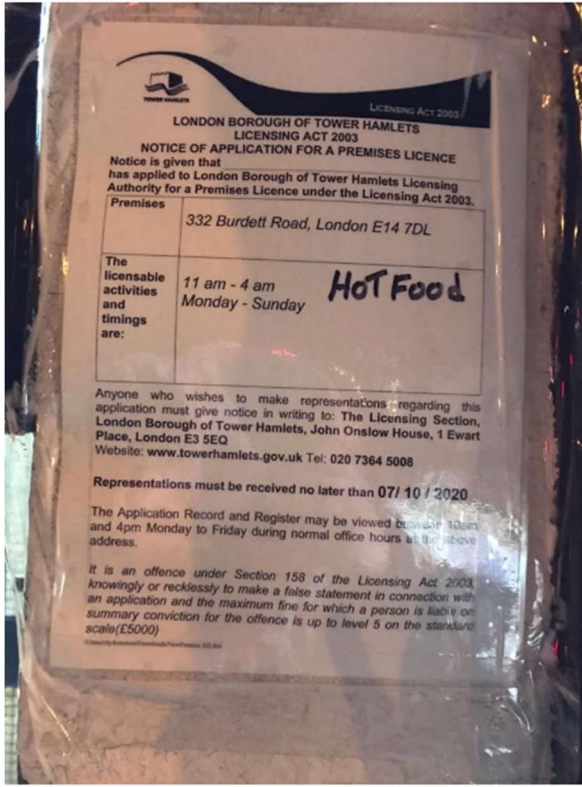

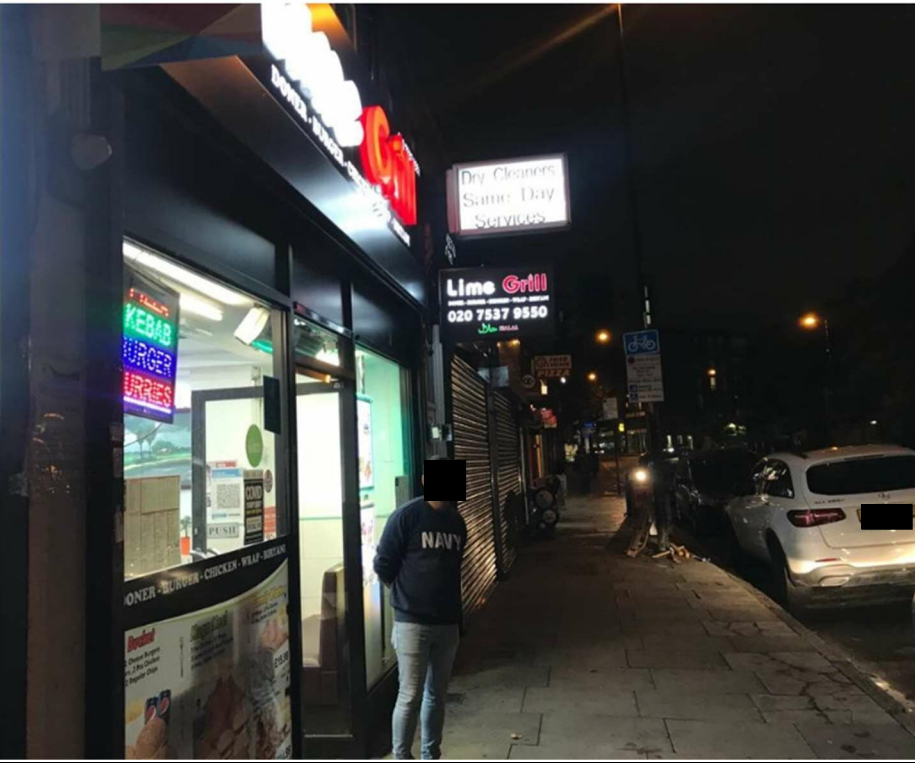



# Appendix 5

### 332 Burdett Road - Nearest licences

Name and address	Licensable Activities/Times	Opening hours
<b>(Diamond Chicken and Pizza)</b> 324 Burdett Road	<b>Provision of Late Night Refreshment:</b> Monday to Sunday 23:00 hours – 01:00 hours	<ul style="list-style-type: none"> <li>• Monday to Sunday 11:00 hours – 01:00 hours</li> </ul>
<b>(V &amp; G Convenience)</b> 326 Burdett Road	<b>Sale of Alcohol (off sales)</b> Monday to Thursday, 07.00am to 23.30pm Friday and Saturday, 07.00am to midnight Sunday, 07.00am to 22.30pm	<ul style="list-style-type: none"> <li>• Monday to Thursday, 07.00am to 23.30pm</li> <li>• Friday and Saturday, 07.00am to midnight</li> <li>• Sunday, 07.00am to 22.30pm</li> </ul>
<b>(Welcome Friends)</b> 318 Burdett Road	<b>The provision of late night refreshment</b> Monday – Sunday 23:00 hours until midnight	<ul style="list-style-type: none"> <li>• Monday, Tuesday, Wednesday, Thursday and Friday from 12:00 hours to midnight</li> <li>• Saturday from 17:00 hours to midnight</li> <li>• Sunday from 18:00 hours to midnight</li> </ul>
<b>(Star of the East)</b> 805A Commercial Road Limehouse	<b>The sale by retail of alcohol</b> (on and off sales) <ul style="list-style-type: none"> <li>• Monday to Saturday, from 10:00 hours to 23:00 hours</li> <li>• Sunday, from 12:00 hours to 22:30 hours</li> </ul> <b>The provision of regulated entertainment – Indoors and outdoors</b> (recorded music only) <ul style="list-style-type: none"> <li>• Monday to Sunday, from 00:00 hours to 24:00 hours</li> </ul> <b>The provision of late night refreshment</b> <ul style="list-style-type: none"> <li>• Monday to Saturday, from 23:00 hours to 23:30 hours</li> </ul>	<ul style="list-style-type: none"> <li>• Monday to Sunday, from 00:00 hours to 24:00 hours</li> </ul>
<b>(All Seasons Food &amp; Wine)</b> 799 - 801 Commercial Road	<b>Sale of Alcohol (off sales)</b> <ul style="list-style-type: none"> <li>• Monday to Saturday, from 08:00 to 02:00 hours the following day</li> <li>• Sunday, from 08:00 to 22:30 hours</li> </ul>	<ul style="list-style-type: none"> <li>• Monday to Saturday, from 08:00 to 02:00 hours the following day</li> <li>• Sunday, from 08:00 to 22:30 hours</li> </ul>
<b>(Dona Sao Kitchen &amp; Bar)</b>	<b><u>The sale of alcohol</u></b> (on sales only) Monday to Saturday 11:00 hours – 22:30 hours Sunday 11:00 hours - 21:30 hours	<ul style="list-style-type: none"> <li>• Monday to Saturday 07:00 hours – 23:00 hours</li> <li>• Sunday 07:00 hours - 22:00 hours</li> </ul>

**332 Burdett Road - Nearest licences**

<p>819-821 Commercial Road</p>	<p><b><u>Recorded music:</u></b> Monday to Saturday 07:00 hours – 23:00 hours Sunday 07:00 hours - 22:00 hours</p>	
<p><b>(Limehouse Kebab)</b> 4 East India Dock Road</p>	<p><b><u>The provision of late night refreshment</u></b> Sunday - Wednesday until 02:00 hours the following days Thursday until 03:00 hours the following day Friday and Saturday until 04:00 hours the following days</p>	<ul style="list-style-type: none"> <li>• Sunday - Wednesday from 12:00 hours to 02:30 hours the following days</li> <li>• Thursday from 12:00 hours to 03:30 hours the following day</li> <li>• Friday and Saturday from 12:00 hours to 04:30 hours the following days</li> </ul>
<p><b>(Wings Buffet)</b> 6-8 East India Dock Road</p>	<p><b><u>Alcohol may be sold or supplied (on sales only)</u></b>  (1) On weekdays, other than Christmas Day, Good Friday or New Year's Eve from 10am to 12pm. (2) On Sundays, other than Christmas Day or New Year's Eve, and on Good Friday: 12 noon to 11:30pm (3) On Christmas Day: 12 noon to 11:30pm; (4) On New Year's Eve, except on a Sunday, 11 a.m. to midnight; (5) On New Year's Eve on a Sunday, 12 noon to 11.30 p.m. (6) On New Year's Eve from the end of permitted hours on New Year's Eve to the start of permitted hours on the following day (or, if there are no permitted hours on the following day, midnight on 31st December).</p>	<p>There are no restrictions on the hours during which this premises is open to the public</p>



# Appendix 6

## **Section 182 Advice by the Home Office Updated on April 2018**

### Relevant, vexatious and frivolous representations

9.4 A representation is “relevant” if it relates to the likely effect of the grant of the licence on the promotion of at least one of the licensing objectives. For example, a representation from a local businessperson about the commercial damage caused by competition from new licensed premises would not be relevant. On the other hand, a representation by a businessperson that nuisance caused by new premises would deter customers from entering the local area, and the steps proposed by the applicant to prevent that nuisance were inadequate, would be relevant. In other words, representations should relate to the impact of licensable activities carried on from premises on the objectives. For representations in relation to variations to be relevant, they should be confined to the subject matter of the variation. There is no requirement for a responsible authority or other person to produce a recorded history of problems at premises to support their representations, and in fact this would not be possible for new premises.

9.5 It is for the licensing authority to determine whether a representation (other than a representation from responsible authority) is frivolous or vexatious on the basis of what might ordinarily be considered to be vexatious or frivolous. A representation may be considered to be vexatious if it appears to be intended to cause aggravation or annoyance, whether to a competitor or other person, without reasonable cause or justification. Vexatious circumstances may arise because of disputes between rival businesses and local knowledge will therefore be invaluable in considering such matters. Licensing authorities can consider the main effect of the representation, and whether any inconvenience or expense caused by it could reasonably be considered to be proportionate.

9.6 Frivolous representations would be essentially categorised by a lack of seriousness. Frivolous representations would concern issues which, at most, are minor and in relation to which no remedial steps would be warranted or proportionate.

9.7 Any person who is aggrieved by a rejection of their representations on either of these grounds may lodge a complaint through the local authority’s corporate complaints procedure. A person may also challenge the authority’s decision by way of judicial review.

9.8 Licensing authorities should not take decisions about whether representations are frivolous, vexatious or relevant to the licensing objectives on the basis of any political judgement. This may be difficult for councillors who receive complaints from residents within their own wards. If consideration is not to be delegated, contrary to the recommendation in this

Guidance, an assessment should be prepared by officials for consideration by the sub-committee before any decision is taken that necessitates a hearing. Any councillor who considers that their own interests are such that they are unable to consider the matter independently should disqualify themselves.

9.9 It is recommended that, in borderline cases, the benefit of the doubt about any aspect of a representation should be given to the person making that representation. The subsequent hearing would then provide an opportunity for the person or body making the representation to amplify and clarify it.

9.10 Licensing authorities should consider providing advice on their websites about how any person can make representations to them.

# Appendix 7



Tom Lewis  
Head of Licensing  
Tower Hamlets Council

**HT - Tower Hamlets Borough**

Licensing Office  
Stoke Newington Police Station  
33 Stoke Newington High Street

Email: mark.j.perry [REDACTED]  
www.met.police.uk

30<sup>th</sup> September 2020

Dear Sir,

Central East Police Licensing formally object to the application for a premises License for Limegrills, 332 Burdett Road E14 7DL, on the grounds of Crime and Disorder, and Public Nuisance.

This is an application for a license for a premises that wants to be open until 3am every day. These are very late hours for a premises in an area with a lot of residential housing and local hostel for people with complicated needs. We are concerned that a new premises here open so late would lead to an increase in crime and disorder and public nuisance.

Past 1am it is likely that the majority of customers will be those who have been drinking especially during weekends. People who are intoxicated are more likely to be less aware of their surroundings and have raised voices, and more likely to cause alcohol related crime and disorder and noise nuisance to local residents. The applicant has not said in their application how they would mitigate this risk. Indeed the applicant offered no conditions or measures to uphold any of the licensing objectives in their application.

We believe that it would be proportionate for the applicant to have the following hours:

**Late Night Refreshment:**

Sunday to Thursday 11:00 – 01:00, From 00:00 this is only for delivery only via food ordering website.

Friday and Saturday 11:00 – 02:00 From 01:00 this is only for delivery only via food ordering website.

## **Hours Open to the Public**

Sunday to Thursday 11:00 – 01:00, From 00:00 this is only for delivery only via food ordering website.

Friday and Saturday 11:00 – 02:00 From 01:00 this is only for delivery only via food ordering website.

We also ask the following conditions are added to the license:

## **Conditions**

1. The premises shall install and maintain a comprehensive CCTV system as per the minimum requirements of the Tower Hamlets Police Licensing Team. All entry and exit points will be covered enabling frontal identification of every person entering in any light condition. The CCTV system shall continually record whilst the premises is open for licensable activities and during all times when customers remain on the premises. All recordings shall be stored for a minimum period of 31 days with date and time stamping. Viewing of recordings shall be made available immediately upon the request of Police or authorised officer throughout the entire 31 day period.

2. A staff member from the premises who is conversant with the operation of the CCTV system shall be on the premises at all times when the premises are open. This staff member must be able to provide a Police or authorised council officer copies of recent CCTV images or data with the absolute minimum of delay when requested.

3. An incident log shall be kept at the premises, and be available on request to the Police or an authorised officer. It must be completed within 24 hours of any incident and will record the following:

- a) all crimes reported to the venue;
- b) all ejections of patrons;
- c) any incidents of disorder;
- d) any faults in the CCTV system, searching equipment or scanning equipment;
- e) any visit by a relevant authority or emergency service.

This would allow the applicants to trade until 1am with customers, which is past framework hours, and trade for an additional hour for deliveries only. We believe this

balances the need for the business to operate and protection for local residents, especially those with families.

The area does suffer from crime and disorder, the local Safer Neighbourhood Teams page on the website says that the wards top crime is violence, and the main concern from residents is drugs. Our concern is that having this premises open this late will exacerbate these problems.

We therefore ask that this premises is given the hours and conditions we have requested listed above.

Kind Regards

Mark



PC Mark Perry  
Central East Licensing Unit  
Metropolitan Police Service (MPS)  
[REDACTED]  
A: Licensing Office, 2nd Floor Stoke Newington Police Station

## Corinne Holland

---

**From:** Mohshin Ali on behalf of Licensing  
**Sent:** 13 October 2020 13:53  
**To:** Corinne Holland  
**Subject:** FW: Objection Limegrill - Late Night Takeaway

---

**From:** MARK.J.Perry [REDACTED]  
**Sent:** 13 October 2020 08:21  
**To:** Licensing <Licensing@towerhamlets.gov.uk>; Simmi Yesmin <[REDACTED]>  
**Cc:** Nicola Cadzow [REDACTED]  
**Subject:** Objection Limegrill - Late Night Takeaway

Dear all,

Please see then below e-mail from the local Safer Neighbourhood Team in support of the objection to Limegrills.

Kind Regards

Mark



PC Mark Perry  
Central East Licensing Unit  
Metropolitan Police Service (MPS)  
[REDACTED]  
A: Licensing Office, 2nd Floor Stoke Newington Police Station

---

**From:** Azad Ash - CE-CU [REDACTED]  
**Sent:** 12 October 2020 19:07  
**To:** Perry Mark J - CE-CU [REDACTED]  
**Subject:** RE: Late Night Takeaway

Hello Mark,

Thank you for your email. Whilst I not aware of any particular ASB related issues in relation to the venue so far, it is likely that such issues would arise as a result of the venue being allowed to open until 03:00 hours. There have been a lot of issues as a result of the nearby business (All Seasons Food and Wine – 24/7 , Commercial Road) during late nights and early hours of the morning.

The area is predominantly a residential one with an estate directly opposite the venue.

When all other take away venues close, it is highly likely the venue will attract attention from those who come out to commit crime, sell drugs etc. or even attend the venue looking for food after consuming a lot of alcohol.

Kind regards.



Ash  
Dedicated Ward Officer  
Mile End SNT

NOTICE - This email and any attachments are solely for the intended recipient and may be confidential. If you have received this email in error, please notify the sender and delete it from your system. Do not use, copy or disclose the information contained in this email or in any attachment without the permission of the sender. Metropolitan Police Service (MPS) communication systems are monitored to the extent permitted by law and any email and/or attachments may be read by monitoring staff. Only specified personnel are authorised to conclude binding agreements on behalf of the MPS by email and no responsibility is accepted for unauthorised agreements reached with other personnel. While reasonable precautions have been taken to ensure no viruses are present in this email, its security and that of any attachments cannot be guaranteed.

# Appendix 8

## Corinne Holland

---

**From:** Nicola Cadzow  
**Sent:** 06 October 2020 15:20  
**To:** Licensing  
**Cc:** MARK.J.Perry [REDACTED]; limegrills [REDACTED]  
**Subject:** 131074 Premises License Application Limegrills 332 Burdett Road London

**Follow Up Flag:** Follow up  
**Flag Status:** Completed

Dear Licensing,

I emailed the applicant on the 23<sup>rd</sup> September 2020 but received no response to consideration of an amendment to the operating hours and the addition of noise conditions to apply to the new premise licence application for Limegrills 332 Burdett Road London. I have considered the potential impact of public nuisance and measures to prevent noise generated from within the premises or outside it which could cause disturbance to people in the vicinity, as the proposed hours are well beyond the Council's framework hours

It must be noted that the Council's framework hours (i.e. when premises are open) are:

- **Monday to Thursday 0600 hours to 2330 hours; and**
- **Friday & Saturday 0600 hours to midnight**
- **Sunday 0600 hours to 2230 hours.**

The applicant is proposing the hours for licensable activities (late night refreshment) as follows:

**23:00 hours until 04:00 hours, seven days a week (an extension on framework hours of 4 and a half hours Mondays to Thursdays, 4 hours Fridays & Saturday, and five hours on a Sunday)**

**Noise Sensitive premises:** residential premises in close proximity 332 Burdett Road London.

In my view the application, as it stands fails, to comply with the objective of the Licensing Act 2003 relating to "public nuisance" for the following reasons:-

- Noise breakout from the venue affecting neighbouring residents.
- The hours of operation (inclusive of proposals)

### **CONCLUSION**

Environmental Protection **does not** support the application for 332 Burdett Road London, as there is greater likelihood of disturbance to residential premises at the noise sensitive hours sought.

Kind regards

**Nicola Cadzow**

Environmental Health Officer  
Environmental Protection Team  
Place Directorate  
London Borough of Tower Hamlets  
John Onslow House  
London E3 5EQ

[REDACTED]  
[www.towerhamlets.gov.uk](http://www.towerhamlets.gov.uk)

Follow us on:

[Facebook](#) | [Twitter](#) | [Linkedin](#) | [Instagram](#)



---

**From:** Nicola Cadzow  
**Sent:** 23 September 2020 10:24  
**To:** limegrills [REDACTED]  
**Cc:** MARK.J.Perry [REDACTED]  
**Subject:** 131074 Premises License Application Limegrills 332 Burdett Road

Dear Mr Chowdhury,

I concur with PC Perry with the hours of operation as per his email below 22/9/20 @ 11:28, as follows

**Late Night Refreshment:**

Sunday to Thursday 11:00 – 01:00, From 00:00 this is only for delivery only via food ordering website.  
Friday and Saturday 11:00 – 02:00 From 01:00 this is only for delivery only via food ordering website.

**Hours Open to the Public**

Sunday to Thursday 11:00 – 01:00, From 00:00 this is only for delivery only via food ordering website.  
Friday and Saturday 11:00 – 02:00 From 01:00 this is only for delivery only via food ordering website.

I would also ask that the following noise conditions apply.

1. Notices shall be prominently displayed at all exits requesting patrons to respect the needs of local residents and businesses and leave the area quietly.
2. No idling of vehicles, being either patron or delivery vehicles outside the premise whilst premise is in operation.
3. No noise generated on the premises, or by its associated plant or equipment, shall emanate from the premises nor vibration be transmitted through the structure of the premises which gives rise to a nuisance.

Await your confirmation of the amendment to the hours of operation and the noise conditions 1-3 above.

Kind regards

**Nicola Cadzow**  
Environmental Health Officer  
Environmental Protection Team  
Place Directorate  
London Borough of Tower Hamlets  
John Onslow House  
London E3 5EQ

[REDACTED]  
[www.towerhamlets.gov.uk](http://www.towerhamlets.gov.uk)

Follow us on:

[Facebook](#) | [Twitter](#) | [Linkedin](#) | [Instagram](#)



---

**From:** [MARK.J.Perry](#) [REDACTED] <[MARK.J.Perry](#) [REDACTED]>  
**Sent:** 22 September 2020 11:28  
**To:** Nicola Cadzow <[Nicola.Cadzow@](#) [REDACTED]>  
**Subject:** Premises License Application Limegrills 332 Burdett Road

Dear Mr Chowdhury,

Good to speak to you today, following our conversation can you confirm you are happy to agree to the following hours and conditions:

**Late Night Refreshment:**

Sunday to Thursday 11:00 – 01:00, From 00:00 this is only for delivery only via food ordering website.

Friday and Saturday 11:00 – 02:00 From 01:00 this is only for delivery only via food ordering website.

**Hours Open to the Public**

Sunday to Thursday 11:00 – 01:00, From 00:00 this is only for delivery only via food ordering website.

Friday and Saturday 11:00 – 02:00 From 01:00 this is only for delivery only via food ordering website.

**Conditions**

1. The premises shall install and maintain a comprehensive CCTV system as per the minimum requirements of the Tower Hamlets Police Licensing Team. All entry and exit points will be covered enabling frontal identification of every person entering in any light condition. The CCTV system shall continually record whilst the premises is open for licensable activities and during all times when customers remain on the premises. All recordings shall be stored for a minimum period of 31 days with date and time stamping. Viewing of recordings shall be made available immediately upon the request of Police or authorised officer throughout the entire 31 day period.
2. A staff member from the premises who is conversant with the operation of the CCTV system shall be on the premises at all times when the premises are open. This staff member must be able to provide a Police or authorised council officer copies of recent CCTV images or data with the absolute minimum of delay when requested.
3. An incident log shall be kept at the premises, and be available on request to the Police or an authorised officer. It must be completed within 24 hours of any incident and will record the following:
  - a) all crimes reported to the venue;
  - b) all ejections of patrons;
  - c) any incidents of disorder;
  - d) any faults in the CCTV system, searching equipment or scanning equipment;
  - e) any visit by a relevant authority or emergency service.

Please can you e-mail back to let me know you agree to this and I will let Tower Hamlets Council Licensing know that we have agreed your license.

Kind Regards



PC Mark Perry  
Central East Licensing Unit  
Metropolitan Police Service (MPS)  
[REDACTED]  
A: Licensing Office, 2nd Floor Stoke Newington Police Station



PC Mark Perry  
Central East Licensing Unit  
Metropolitan Police Service (MPS)  
[REDACTED]  
A: Licensing Office, 2nd Floor Stoke Newington Police Station

NOTICE - This email and any attachments are solely for the intended recipient and may be confidential. If you have received this email in error, please notify the sender and delete it from your system. Do not use, copy or disclose the information contained in this email or in any attachment without the permission of the sender. Metropolitan Police Service (MPS) communication systems are monitored to the extent permitted by law and any email and/or attachments may be read by monitoring staff. Only specified personnel are authorised to conclude binding agreements on behalf of the MPS by email and no responsibility is accepted for unauthorised agreements reached with other personnel. While reasonable precautions have been taken to ensure no viruses are present in this email, its security and that of any attachments cannot be guaranteed.

# Appendix 9

## Prevention of Public Nuisance

- 9.1 Licensed premises, especially those operating late at night and in the early hours of the morning, can cause a range of nuisances impacting on people living, working or sleeping in the vicinity of the premises.
- 9.2 The concerns mainly relate to noise nuisance both from the premises and customer egress, light pollution, noxious smells and disruption from parked vehicles and due regard will be taken of the impact these may have in considering a licence. The Licensing Authority will expect Operating Schedules to satisfactorily address these issues. Applicants are advised to seek advice from the Council's Environmental Health Officers before preparing their plans and Schedules.
- 9.3 The Licensing Authority, where its discretion is engaged, will consider, where appropriate, attaching conditions to licences and permissions to prevent the problems identified in Section 18 of this Policy (Special Cumulative Impact Policy for the Brick Lane and Bethnal Green Area), and these may include conditions drawn from the Model Pool of Conditions found in the Secretary of States Guidance.
- 9.4 **Street Furniture** – placing of street furniture, which includes advertising boards, on the highway can cause a public nuisance by way of obstruction, or encourage consumption of alcohol on an unlicensed area. The Licensing Authority expects applicants to have ensured that they fully comply with the Council's rules relating to authorisation of obstructions on the highway, and that the required authorisations are obtained prior to submitting a licence application. Where proportionate and appropriate, and its discretion is engaged, the Licensing Authority will impose conditions in relation to street furniture, including on private land.
- 9.5 **Fly Posting** – The Council has experienced problems with "fly posting" in relation to venues that offer entertainment. Fly posting is the unauthorised posting of posters / advertisements etc. Where it considers it proportionate and appropriate, and its discretion is engaged, the Licensing Authority will attach conditions relating to the control of fly posting to ensure that venues clearly prohibit all fly posting in their contract terms with others and they effectively enforce this control.



# Appendix 10

# Guidance Issued by the Home Office under Section 182 of the Licensing Act 2003

Updated April 2018

## Public nuisance

- 2.15 The 2003 Act enables licensing authorities and responsible authorities, through representations, to consider what constitutes public nuisance and what is appropriate to prevent it in terms of conditions attached to specific premises licences and club premises certificates. It is therefore important that in considering the promotion of this licensing objective, licensing authorities and responsible authorities focus on the effect of the licensable activities at the specific premises on persons living and working (including those carrying on business) in the area around the premises which may be disproportionate and unreasonable. The issues will mainly concern noise nuisance, light pollution, noxious smells and litter.
- 2.16 Public nuisance is given a statutory meaning in many pieces of legislation. It is however not narrowly defined in the 2003 Act and retains its broad common law meaning. It may include in appropriate circumstances the reduction of the living and working amenity and environment of other persons living and working in the area of the licensed premises. Public nuisance may also arise as a result of the adverse effects of artificial light, dust, odour and insects or where its effect is prejudicial to health.
- 2.17 Conditions relating to noise nuisance will usually concern steps appropriate to control the levels of noise emanating from premises. This might be achieved by a simple measure such as ensuring that doors and windows are kept closed after a particular time, or persons are not permitted in garden areas of the premises after a certain time. More sophisticated measures like the installation of acoustic curtains or rubber speaker mounts to mitigate sound escape from the premises may be appropriate. However, conditions in relation to live or recorded music may not be enforceable in circumstances where the entertainment activity itself is not licensable (see chapter 16). Any conditions appropriate to promote the prevention of public nuisance should be tailored to the type, nature and characteristics of the specific premises and its licensable activities. Licensing authorities should avoid inappropriate or disproportionate measures that could deter events that are valuable to the community, such as live music. Noise limiters, for example, are expensive to purchase and install and are likely to be a considerable burden for smaller venues.
- 2.18 As with all conditions, those relating to noise nuisance may not be appropriate in certain circumstances where provisions in other legislation adequately protect those living in the area of the premises. But as stated earlier in this Guidance, the approach of licensing authorities and responsible authorities should be one of prevention and when their powers are engaged, licensing authorities should be aware of the fact that other legislation may not adequately cover concerns raised in relevant representations and additional conditions may be appropriate.

- 2.19 Where applications have given rise to representations, any appropriate conditions should normally focus on the most sensitive periods. For example, the most sensitive period for people being disturbed by unreasonably loud music is at night and into the early morning when residents in adjacent properties may be attempting to go to sleep or are sleeping. This is why there is still a need for a licence for performances of live music between 11 pm and 8 am. In certain circumstances, conditions relating to noise emanating from the premises may also be appropriate to address any disturbance anticipated as customers enter and leave.
- 2.20 Measures to control light pollution will also require careful thought. Bright lighting outside premises which is considered appropriate to prevent crime and disorder may itself give rise to light pollution for some neighbours. Applicants, licensing authorities and responsible authorities will need to balance these issues.
- 2.21 Beyond the immediate area surrounding the premises, these are matters for the personal responsibility of individuals under the law. An individual who engages in anti-social behaviour is accountable in their own right. However, it would be perfectly reasonable for a licensing authority to impose a condition, following relevant representations, that requires the licence holder or club to place signs at the exits from the building encouraging patrons to be quiet until they leave the area, or that, if they wish to smoke, to do so at designated places on the premises instead of outside, and to respect the rights of people living nearby to a peaceful night.

# Appendix 11

## Licensing Policy, updated November 2018

### Crime and Disorder

- 7.1 Licensed premises, especially those offering late night / early morning entertainment, alcohol and refreshment for large numbers of people, can be a source of crime and disorder problems and to store prescribed information.
- 7.2 When addressing crime and disorder the applicant should initially identify any particular issues (having regard to their particular type of premises and / or activities) which are likely to adversely affect the promotion of the crime and disorder licensing objective. Such steps as are required to deal with these identified issues should be included within the applications operating schedule. Where the Metropolitan Police, acting as a responsible authority, makes recommendations in respect of an application relating to the licensing objectives the Licensing Authority would expect the applicant to incorporate these into their operating schedule.
- 7.3 Applicants are recommended to seek advice from Council Officers and the Police as well as taking into account, as appropriate, local planning and transport policies, with tourism, cultural and crime prevention strategies, when preparing their plans and Schedules.
- 7.4 In addition to the requirements for the Licensing Authority to promote the licensing objectives, it also has duties under Section 17 of the Crime and Disorder Act 1998 to do all it reasonably can to prevent crime and disorder in the Borough and to share prescribed information.
- 7.5 The Licensing Authority, if its discretion is engaged, will consider attaching Conditions to licences and permissions to deter and prevent crime and disorder both inside and immediately outside the premises and these may include Conditions drawn from the Model Pool of Conditions relating to Crime and Disorder given in the Secretary of State's Guidance.
- 7.6 **CCTV** - The Licensing Authority, if its discretion is engaged, will attach conditions to licences, as appropriate where the conditions reflect local crime prevention strategies, for example the provision of closed circuit television cameras.

7.7 **Touting** – This is soliciting for custom. There has been a historic problem with Touting in the borough, mainly in relation to restaurants, and as such in 2006 the Council introduced a byelaw under Section 235 of the Local Government Act 1972 for the good rule and government of the London Borough of Tower Hamlets and for the prevention and suppression of nuisances.

As a result, in relation to premises where there is intelligence that touting is, or has been carried out, the Licensing Authority, where its discretion is engaged will insert a standard condition that prohibits 'touting' as follows:-

- 1) No person shall be employed to solicit for custom or be permitted to solicit for custom for business for the premises in any public place within a 500 meters radius of the premises as shown edged red on the attached plan.( marked as Appendix -)
- 2) Clear Signage to be placed in the restaurant windows stating that the premises supports the Council's 'No Touting' policy.

7.8 **Responsible Drinking** - The Licensing Authority expects alcohol to be promoted in a responsible way in the Borough. This should incorporate relevant industry standards, such as the Portman Group Code of Practice. Where appropriate and proportionate, if its discretion is engaged, the Licensing Authority will apply conditions to ensure responsible drinking. The Licensing Authority also recognises the positive contribution to best practice that "Pubwatch" and other similar schemes can make in promoting the licensing objectives and is committed to working with them.

Model Pool Conditions can be found in the Secretary of State's Guidance.

7.9 **Criminal Activity** - There is certain criminal activity that may arise in connection with licensed premises which the Licensing Authority will treat particularly seriously. These are the use of the licensed premises:

- for the sale and distribution of drugs controlled under the Misuse of Drugs Act 1971 and the laundering of the proceeds of drugs crime;
- for the sale and distribution of illegal firearms;
- for the evasion of copyright in respect of pirated or unlicensed films and music, which does considerable damage to the industries affected;
- for the illegal purchase and consumption of alcohol by minors which impacts on the health, educational attainment, employment prospects and propensity for crime of young people;
- for prostitution or the sale of unlawful pornography;
- by organised groups of paedophiles to groom children;

- as the base for the organisation of criminal activity, particularly by gangs;
- for the organisation of racist activity or the promotion of racist attacks;
- for employing a person who is disqualified from that work by reason of their immigration status in the UK;
- for unlawful gambling; and
- for the sale or storage of smuggled tobacco and alcohol.

The Secretary State's Guidance states that it is envisaged that licensing authorities, the police, the Home Office (Immigration Enforcement) and other law enforcement agencies, which are responsible authorities, will use the review procedures effectively to deter such activities and crime. Where reviews arise and this Licensing Authority determines that the crime prevention objective is being undermined through the premises being used to further crimes, it is expected that revocation of the licence, even in the first instance, should be seriously considered.

7.10 In particular the Licensing Authority is mindful of the Secretary of State's Guidance "Reviews arising in connection with crime".

7.11 From 1 April 2017, businesses which sell alcohol (for example, retailers of alcohol and trade buyers) will need to ensure that the UK wholesalers that they buy alcohol from have been approved by HMRC under the Alcohol Wholesaler Registration Scheme (AWRS). They will need to check their wholesalers Unique Registration Number (URN) against the HMRC online database which will be available from April 2017. This is an ongoing obligation and if a business is found to have bought alcohol from an unapproved wholesaler, they may be liable to a penalty or could even face criminal prosecution and their alcohol stock may be seized. Any trader who buys alcohol from a wholesaler for onward sale to the general public (known as a 'trade buyer') does not need to register unless they sell alcohol to other businesses. Examples of trade buyers would be pubs, clubs, restaurants, cafes, retailers and hotels. However, they will need to check that the wholesaler they purchase alcohol from is registered with HMRC. Further information may be found at: <https://www.gov.uk/guidance/the-alcohol-wholesaler-registration-scheme-awrs>.

## **Smuggled goods**

7.12 The Licensing Authority will exercise its discretion to add a standard condition as follows:-

- 1) The premises licence holder and any other persons responsible for the purchase of stock shall not purchase any goods from door-to-door sellers other than from established traders who provide full receipts at the time of delivery to provide traceability.
- 2) The premises licence holder shall ensure that all receipts for goods bought include the following details:
  - i. Seller's name and address
  - ii. Seller's company details, if applicable
  - iii. Seller's VAT details, if applicable
  - iv. Vehicle registration detail, if applicable
- 3) Legible copies of the documents referred to in 2) shall be retained on the premises and made available to officers on request.
- 4) The trader shall obtain and use a UV detection device to verify that duty stamps are valid.
- 5) Where the trader becomes aware that any alcohol may be not duty paid they shall inform the Police of this immediately.

## **Olympic Park – Football Ground**

7.13 Premises where Police intelligence shows that football supporters congregate within the borough should consider in their application form the following conditions:

- 1) On Match Days for premises licensed for the supply of alcohol for consumption on the premises:
  - a) Drinks shall only be supplied in polypropylene or similar plastic and all bottled drinks shall be poured into such drinking vessels before being handed to the customer. These should be made of recyclable materials.
  - b) Registered door staff shall be employed to control the entry and exits to the premises and to manage any licensed outside area(s).



# Appendix 12

# Guidance Issued by the Home Office under Section 182 of the Licensing Act 2003

Updated April 2018

## Crime and disorder

- 2.1 Licensing authorities should look to the police as the main source of advice on crime and disorder. They should also seek to involve the local Community Safety Partnership (CSP).
- 2.2 In the exercise of their functions, licensing authorities should seek to cooperate with the Security Industry Authority (“SIA”) as far as possible and consider adding relevant conditions to licences where appropriate. The SIA also plays an important role in preventing crime and disorder by ensuring that door supervisors are properly licensed and, in partnership with police and other agencies, that security companies are not being used as fronts for serious and organised criminal activity. This may include making specific enquiries or visiting premises through intelligence led operations in conjunction with the police, local authorities and other partner agencies. Similarly, the provision of requirements for door supervision may be appropriate to ensure that people who are drunk, drug dealers or people carrying firearms do not enter the premises and ensuring that the police are kept informed.
- 2.3 Conditions should be targeted on deterrence and preventing crime and disorder including the prevention of illegal working in licensed premises (see paragraph 10.10). For example, where there is good reason to suppose that disorder may take place, the presence of closed-circuit television (CCTV) cameras both inside and immediately outside the premises can actively deter disorder, nuisance, anti-social behaviour and crime generally. Some licence holders may wish to have cameras on their premises for the prevention of crime directed against the business itself, its staff, or its customers. But any condition may require a broader approach, and it may be appropriate to ensure that the precise location of cameras is set out on plans to ensure that certain areas are properly covered and there is no subsequent dispute over the terms of the condition.
- 2.4 The inclusion of radio links and ring-round phone systems should be considered an appropriate condition for public houses, bars and nightclubs operating in city and town centre leisure areas with a high density of licensed premises. These systems allow managers of licensed premises to communicate instantly with the police and facilitate a rapid response to any disorder which may be endangering the customers and staff on the premises.

- 2.5 Conditions relating to the management competency of designated premises supervisors should not normally be attached to premises licences. It will normally be the responsibility of the premises licence holder as an employer, and not the licensing authority, to ensure that the managers appointed at the premises are competent and appropriately trained. The designated premises supervisor is the key person who will usually be responsible for the day to day management of the premises by the premises licence holder, including the prevention of disorder. A condition of this kind may only be justified as appropriate in rare circumstances where it can be demonstrated that, in the circumstances associated with particular premises, poor management competency could give rise to issues of crime and disorder and public safety.
- 2.6 The prevention of crime includes the prevention of immigration crime including the prevention of illegal working in licensed premises. Licensing authorities should work with Home Office Immigration Enforcement, as well as the police, in respect of these matters. Licence conditions that are considered appropriate for the prevention of illegal working in licensed premises might include requiring a premises licence holder to undertake right to work checks on all staff employed at the licensed premises or requiring that a copy of any document checked as part of a right to work check are retained at the licensed premises.

# Appendix 13

## **Noise while the premise is in use**

### General Advice

If they conclude this is a problem Members should consider whether it is possible to carry out suitable and proportionate noise control measures so that noise leakage is prevented. In addition Members may consider that only certain activities are suitable.

The hours of operation also need to be considered (see below).  
If Members believe that there is a substantial problem of noise while the premises are in use and it cannot be proportionately address by licensing conditions they should refuse the application.

### Licensing Policy

The policy recognises that noise nuisance can be an issue, especially if a premises is open late at night. **(See Sections 9.1 of the Licensing Policy)**. While all applications will be considered on their merits, consideration will be given to imposing stricter conditions in respect of noise control where premises are situated close to local residents. **(See Section 14.10)**.

The Licensing Authority expects the applicant to have addressed all nuisance issues relating to the premises in their operating schedule and to have sought appropriate advice from the Council's Environmental Health Officers. **(See Section 9.2 of the Licensing Policy)**.

The Licensing Authority will consider attaching conditions to prevent nuisance. In particular Members may wish to consider (this list is not exhaustive):

- hours of opening (this needs to be balanced against potential disorder caused by artificially early closing times)
- Whether certain parts should close earlier than the rest (for example a "beer garden", or restricted in their use)
- Whether or not certain activities should have to close at an early hour, for example live music
- Conditions controlling noise or vibration (for example, noise limiters, keeping doors and windows closed).
- Prominent clear and legible notices at all exits requesting the public to respect the needs of local residents and leave the premises and area quietly
- Conditions controlling the use of explosives, pyrotechnics and fireworks
- Conditions controlling the placing of refuse
- Conditions controlling noxious smells
- Conditions controlling lighting (this needs to be balanced against potential crime prevention benefits)

## Police Powers

Part 8 of the Licensing Act 2003 enables a senior police officer to close down a premises for up to 24 hrs where public nuisance is being caused by noise coming from the premises and the closure of the premises is necessary to prevent that nuisance.

## Guidance Issued under Section 182 of the Licensing Act 2003

The prevention of public nuisance could include low-level nuisance, perhaps affecting a few people living locally as well as major disturbance affecting the whole community (2.15).

Licence conditions should not duplicate other legislation (1.16).

Necessary and appropriate conditions should normally focus on the most sensitive periods (2.19) and may address disturbance as customers enter or leave the premises but it is essential that conditions are focused on measures within the direct control of the licence holder.

## Other Legislation

The Environmental Protection Act 1990, Part 111 gives Environmental Health Officers the power to deal with statutory nuisances.

The Anti-social Behaviour Act 2003, Sections 40 and 41 give Environmental Health Officers the power of closure up to 24 hours in certain circumstances.

# Appendix 14

## **Licensing Policy Relating to Hours of Trading**

All applications have to be considered on their own merits.

The Council has however adopted a set of framework hours as follows:

- Monday to Thursday, from 06:00 hrs to 23:30 hrs
- Friday and Saturday, from 06:00 hrs to 00:00 hrs (midnight)
- Sunday, from 06:00 hrs to 22:30 hrs

(see 14.8 of the Licensing Policy)

In considering the applicability of frame work hours to any particular application regard should be had to the following

- Location
- Proposed hours of regulated activities, and the proposed hours the premises are open to the public
- The adequacy of the applicant's proposals to deal with issues of crime and disorder and public nuisance
- Previous history
- Access to public transport
- Proximity to other licensed premises, and their hours

(See 14.9 of the licensing policy)

Subject to any representations to the contrary in individual cases the following premises are not generally considered to contribute to late night anti-social behaviour and will therefore generally have greater freedom

- Theatres
- Cinemas
- Premises with club premises certificates



# Appendix 15

## **Planning**

An application for a Premises Licence can be made in respect of a premises even where the premises does not have relevant Planning Permission. That application has to be considered and Members can only refuse the application where the application itself does not promote one of more of the Licensing Objectives. Members cannot refuse just because there is no planning permission. Where a Premises Licence is granted and which exceeds what is allowed by the Planning Permission and that Premises then operates in breach of planning then the operator would be liable to enforcement by Planning.