

**DIRECTION MADE UNDER ARTICLE 4(1)
London Borough of Tower Hamlets**

**TOWN AND COUNTRY PLANNING (GENERAL PERMITTED
DEVELOPMENT) (ENGLAND) ORDER 2015**

**DIRECTION WITHOUT IMMEDIATE EFFECT MADE UNDER
ARTICLE 4(1)**

WHEREAS the Council of **The London Borough of Tower Hamlets** ("the Council") being the appropriate local planning authority within the meaning of article 4(5) of the Town and Country Planning (General Permitted Development) (England) Order 2015 ("the Order"), are satisfied that it is expedient that development of the description(s) set out in the Schedule below should not be carried out on the land shown edged in red on the attached plans, unless planning permission is granted on an application made under Part III of the Town and Country Planning Act 1990 (as amended).

NOW THEREFORE the said Council in pursuance of the power conferred on them by Article 4(1) of the Order, hereby direct that the permission granted by Class O of Part 3 Schedule 2 of the Order shall not apply to development on the said land of the description(s) set out in the Schedule below:

This DIRECTION is made under article 4(1) of the Order and, in accordance with paragraph 1 of Schedule 3 of the Order shall come into force on 1st June 2019.

SCHEDULE

Development consisting of a change of use of a building and any land within its curtilage from a use falling within Class B1 (a) (offices) of the Schedule to the Town and Country Planning (Use Classes) Order 1987 (as amended), to a use falling within Class C3 (dwellinghouses) of that Schedule being development comprised within Class O of Part 3 of Schedule 2 to the Order and not being development comprised within any other Class.

This Direction was made this 28th day of September 2017.

THE COMMON SEAL of THE MAYOR AND
BURGESSES OF THE LONDON BOROUGH
OF TOWER HAMLETS was hereunto affixed
by Order:-

)
)
)
)



[Handwritten signature]

DULY AUTHORISED SIGNATORY

~~Business Manager~~
[Handwritten signature]
LEGAL TEAM LEADER
27/09/2017

This Direction was confirmed this day of

THE COMMON SEAL of THE MAYOR AND)
BURGESSES OF THE LONDON BOROUGH)
OF TOWER HAMLETS was hereunto affixed)
by Order:-)

DULY AUTHORISED SIGNATORY

**THIS DIRECTION COMES INTO FORCE ON 1st JUNE 2019 IF
CONFIRMED**

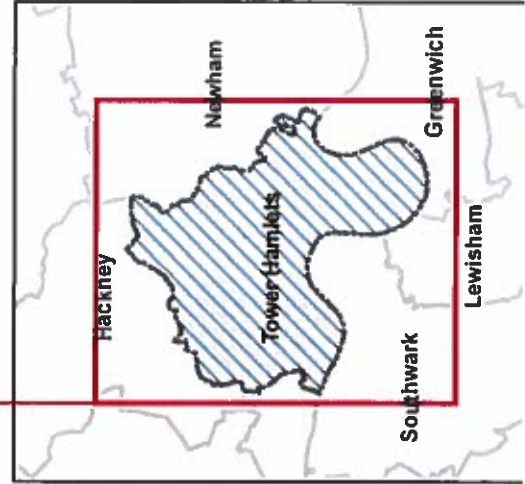
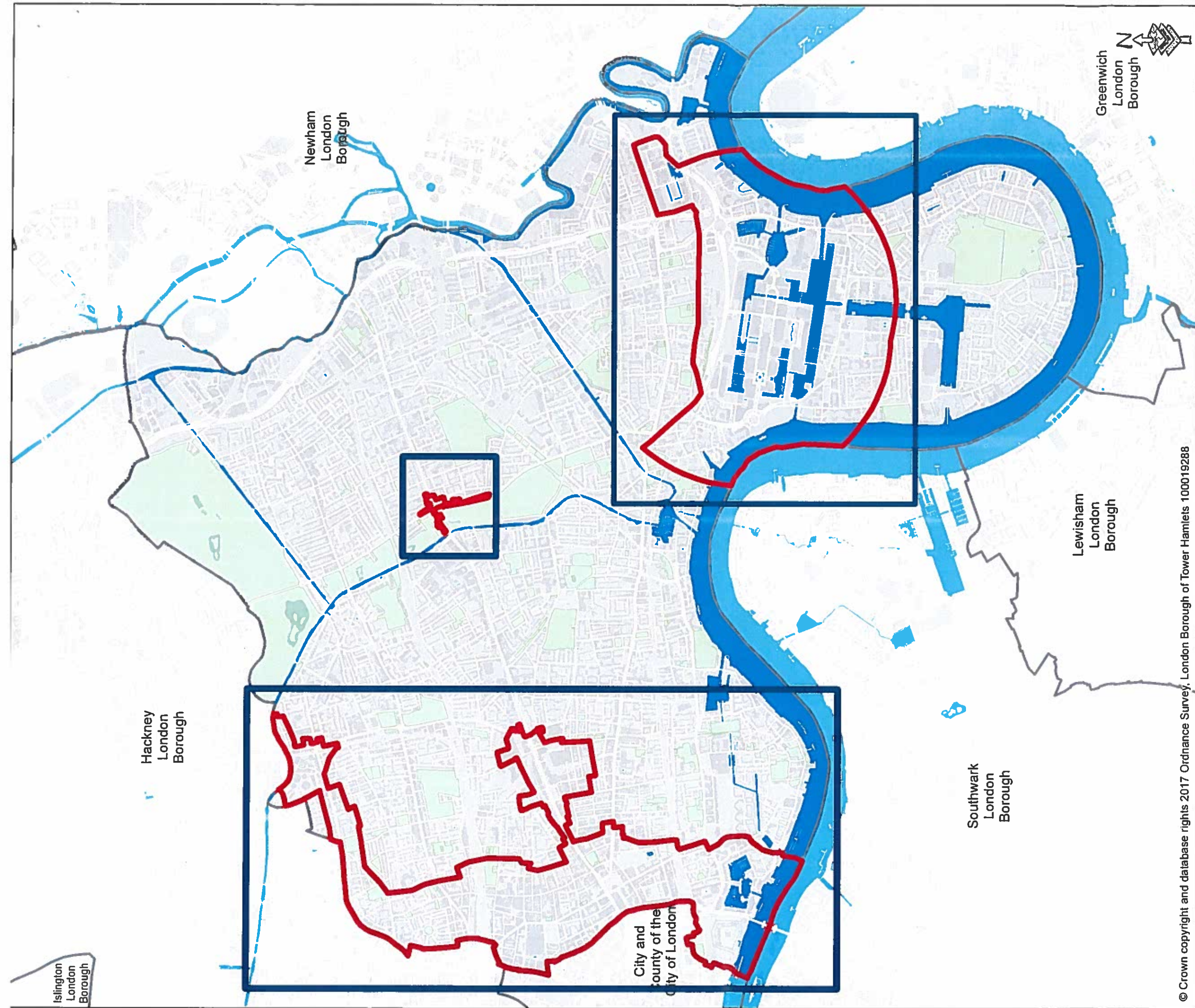

© Crown copyright and database rights 2017 Ordnance Survey, London Borough of Tower Hamlets 100019288

Article 4 Direction – B1(a) (Offices) to C3 (Residential)

SKW
 Authorised Signatory
 Business Manager
 (Legal team leader)
 17/12/18



GIS for
TOWER HAMLETS Place Directorate
 LONDON BOROUGH OF TOWER HAMLETS
 Date: 18/08/2017

Legend

- Area to which Article 4 Direction applies
- London Boroughs
- Borough Boundary

Scale @ A3: 23,759
 0 0.15 0.3 0.6 0.9 1.2 Miles

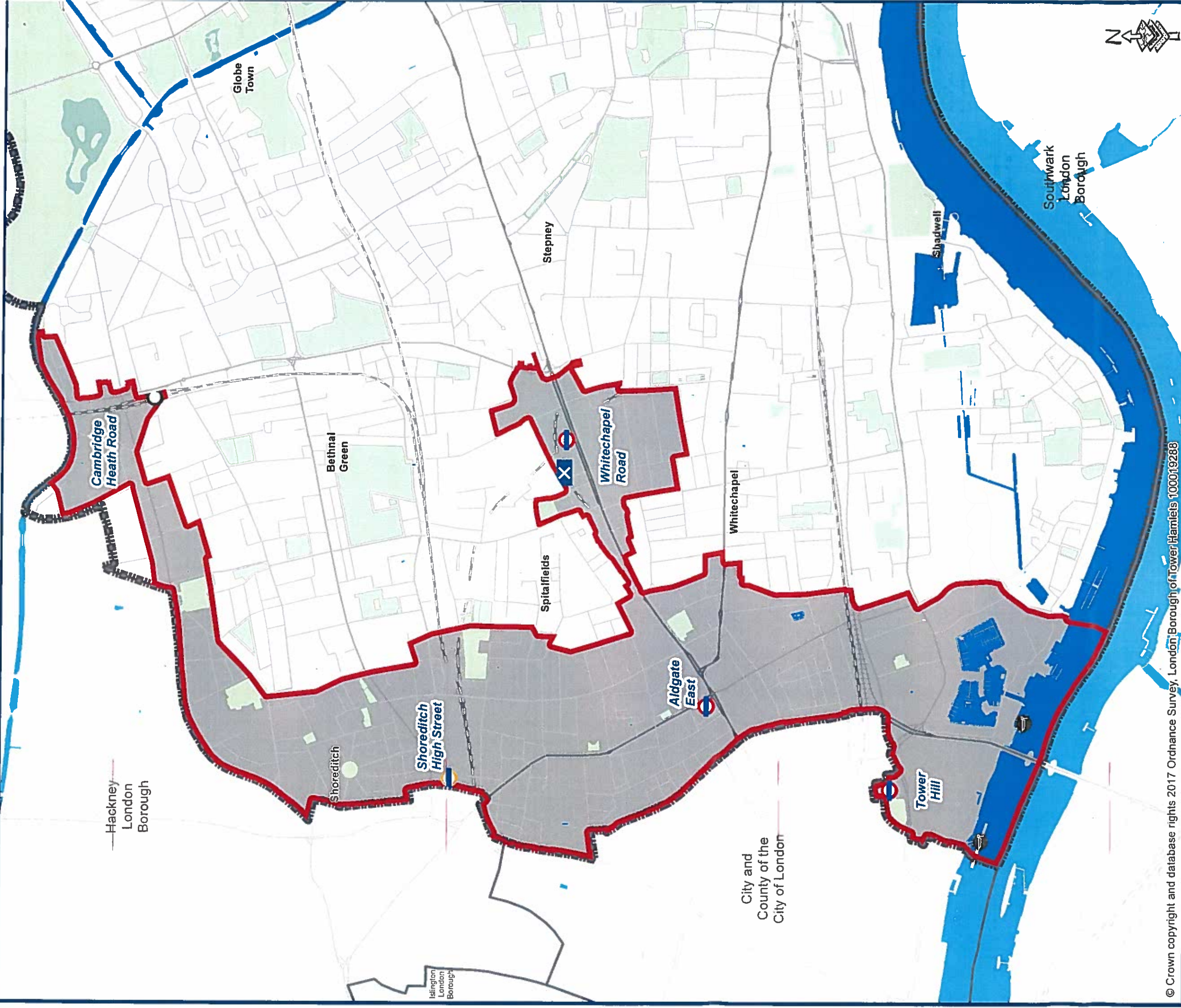

© Crown copyright and database rights 2017 Ordnance Survey, London Borough of Tower Hamlets 100019288

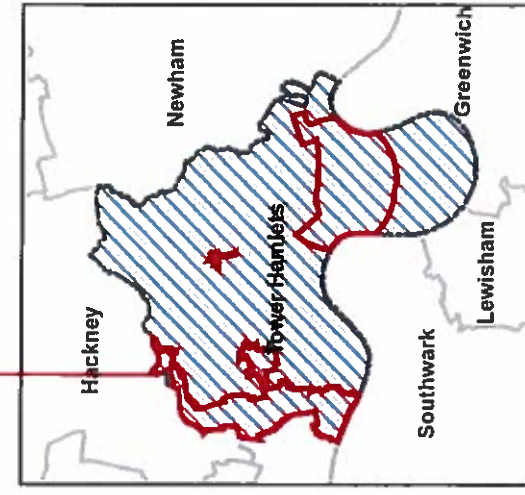

Article 4 Direction – B1(a) (Offices) to C3 (Residential)



Area to which Article 4 Direction applies
 Borough Boundary



SKW
 Authorised Signatory
 (Legal Team leads)
 FT/ABK

Scale @ A3: 11,666



TOWER HAMLETS
 LONDON BOROUGH OF TOWER HAMLETS
 Date: 18/08/2017

GIS for
 Place Directorate

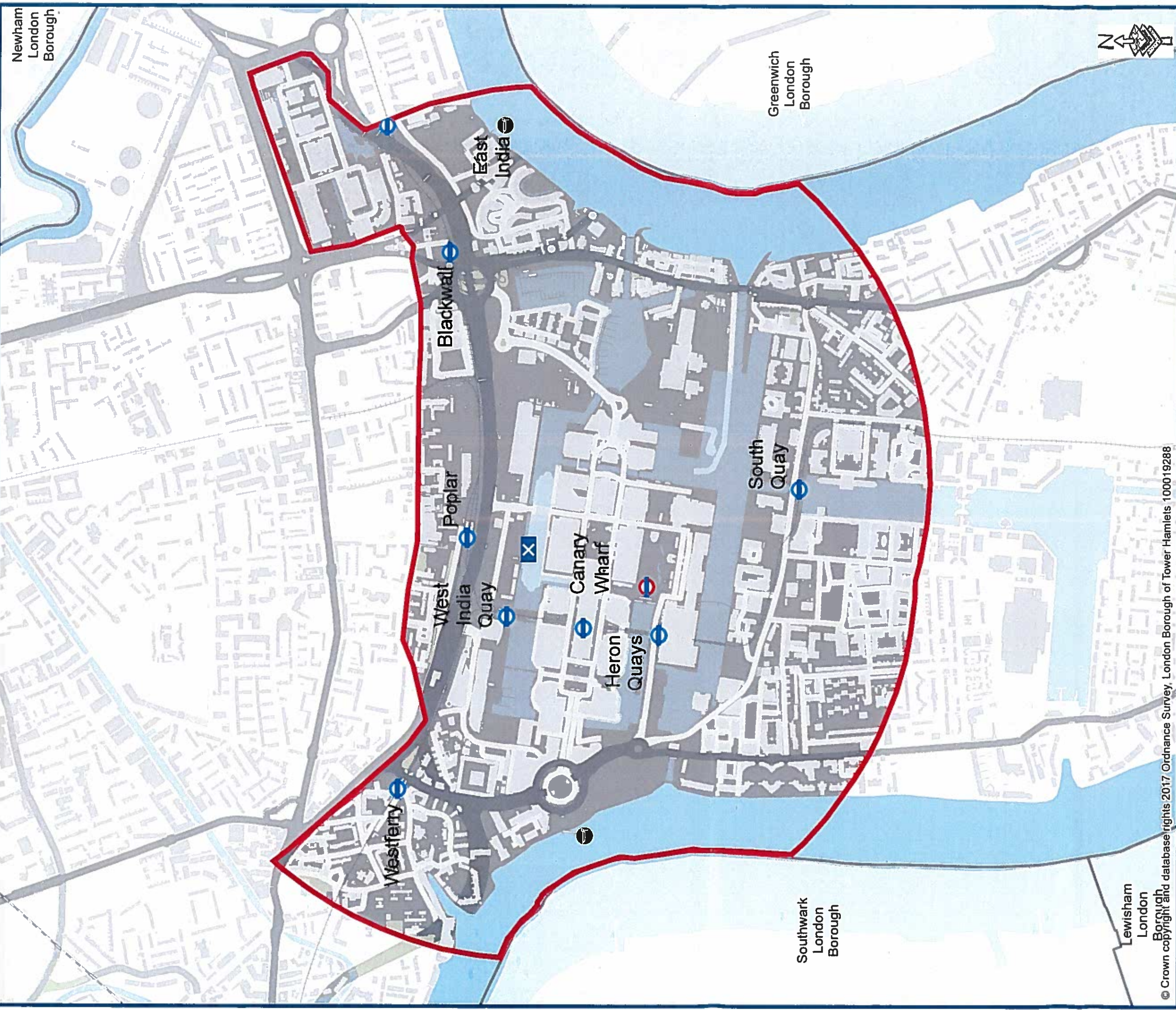

© Crown copyright and database rights 2017 Ordnance Survey, London Borough of Tower Hamlets 100019288

Article 4 Direction – B1(a) (Offices) to C3 (Residential)

Legend



Area to which Article 4 Direction applies

Scale @ A3: 9,081



Shw
 Authorised Signatory
 Business Manager
 (Legal Teams Leader)
 17/12/2017



GIS for
 Place Directorate
 LONDON BOROUGH OF TOWER HAMLETS
 Date: 18/08/2017

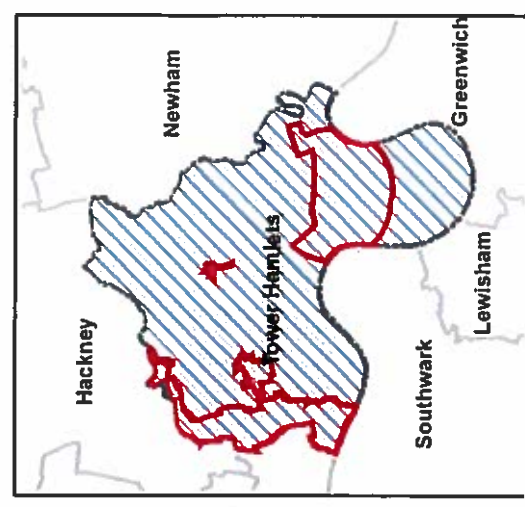

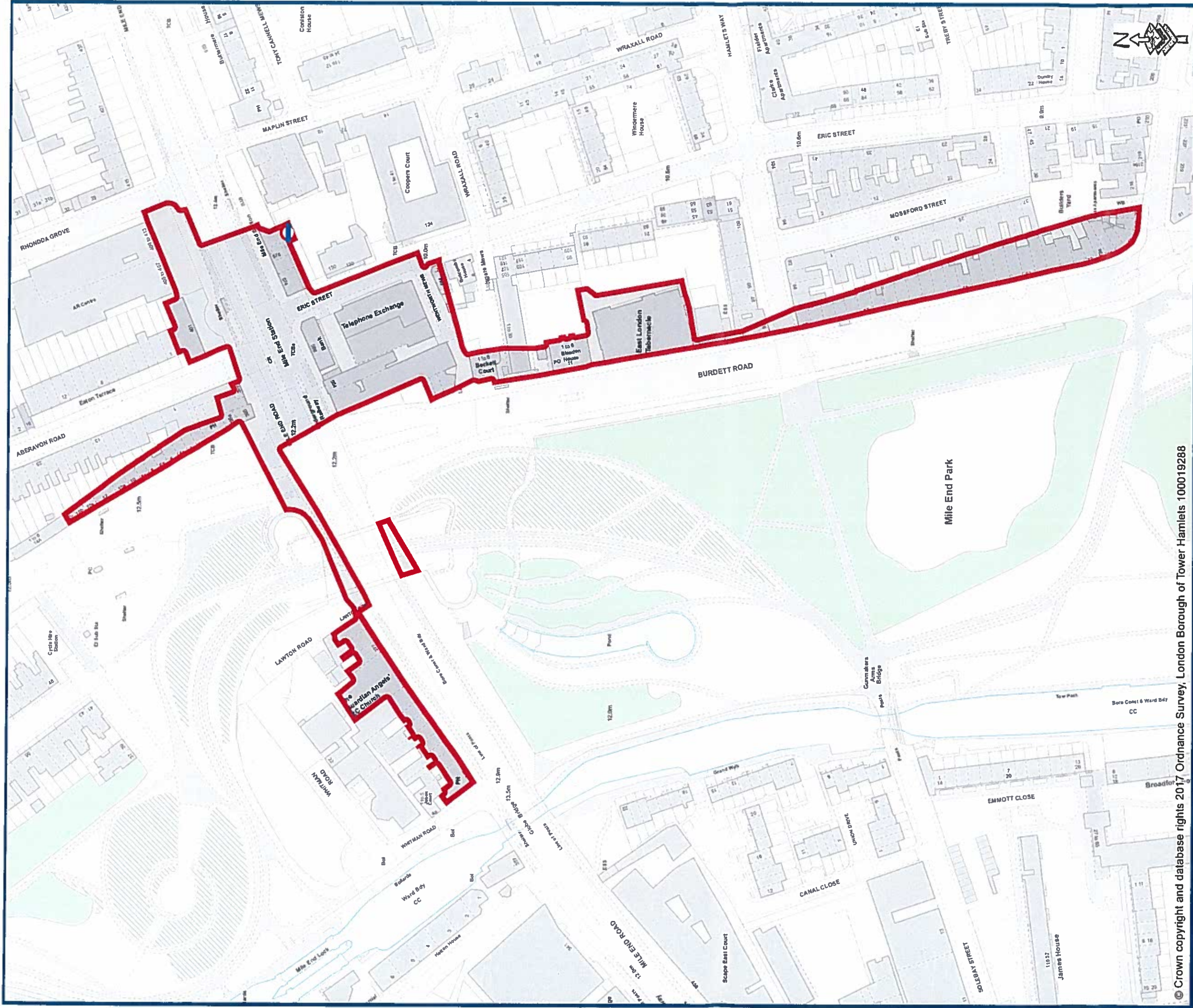

© Crown copyright and database rights 2017, Ordnance Survey, London Borough of Tower Hamlets 100019288

Article 4 Direction – B1(a) (Offices) to C3 (Residential)

Legend



Area to which Article 4 Direction applies

Scale @ A3: 1,530



Authorised Signatory
Business Leader
 (Legal Team Leader)
 17/1/18



TOWER HAMLETS
 GIS for
 Place Directorate
 LONDON BOROUGH OF TOWER HAMLETS
 Date: 18/08/2017

