

# Appendix 1



**Lic No:  
26949**

**(BrewDog)  
Unit B  
Churchill Place Shopping Mall  
Canary Wharf  
London  
E14 5RB**

**Licensable Activities authorised by the licence**

The sale by retail of alcohol  
The provision of regulated entertainment  
The provision of late night refreshment

**See the attached licence for the licence conditions**

**Signed by**

**David Tolley**   
**Head of Environmental Health & Trading Standards**

**Date: 17<sup>th</sup> June 2009**

Minor Variation 7<sup>th</sup> September 2018



**Part A - Format of premises licence**

Premises licence number

26949

**Part 1 - Premises details**

**Postal address of premises, or if none, ordnance survey map reference or description**

Unit B  
Churchill Place Shopping Mall  
Canary Wharf

**Post town**

London

**Post code**

E14 5RB

**Telephone number**

**Where the licence is time limited the dates**

N/A

**Licensable activities authorised by the licence**

The sale by retail of alcohol  
The provision of regulated entertainment consisting of films and recorded music  
The provision of late night refreshment

**The times the licence authorises the carrying out of licensable activities**

Provision of regulated entertainment.

Films and recorded music:

Monday to Sunday from 09:00 hours to midnight.

In addition to all of the above: From end of permitted hours on New Years Eve to the start of permitted hours on New Years Day

Late Night Refreshment:

Monday to Sunday from 23:00 hours to 05:00 hours the following day

The sale by retail of alcohol:

Monday to Sunday from 09:00 hours to midnight

In addition to all of the above: From end of permitted hours on New Years Eve to the start of permitted hours on New Years Day.

**The opening hours of the premises**

Monday to Sunday from 07:00 hours to 00:30 hours the following day.

From end of permitted hours on New Years Eve to the start of permitted hours on New Years Day.

**Where the licence authorises supplies of alcohol whether these are on and/ or off supplies**

On and off sales

## **Part 2**

**Name, (registered) address, telephone number and email (where relevant) of holder of premises licence**

BrewDog Retail Ltd  
Balmacassie Commercial Park  
Ellon  
Aberdeenshire  
AB41 8BY

[REDACTED]

**Registered number of holder, for example company number, charity number (where applicable)**

Company No: SC389114

**Name, address and telephone number of designated premises supervisor where the premises licence authorises the supply of alcohol**

Jazmin Juri

[REDACTED]

**Personal licence number and issuing authority of personal licence held by designated premises supervisor where the premises licence authorises for the supply of alcohol**

**Personal Licence number:** [REDACTED]

**Issuing Authority:** [REDACTED]

## Annex 1 - Mandatory conditions

No supply of alcohol may be made under the premises licence-

- a) at a time where there is no designated premises supervisor in respect of the premises licence, or
- b) at a time when the designated premises supervisor does not hold a personal licence or his personal licence is suspended

Every supply of alcohol under the premises licence must be made or authorised by a person who holds a personal licence

1.

- (1) The responsible person must ensure that staff on relevant premises do not carry out, arrange or participate in any irresponsible promotions in relation to the premises
- (2) In this paragraph, an irresponsible promotion means any one or more of the following activities, or substantially similar activities, carried on for the purpose of encouraging the sale or supply of alcohol for consumption on the premises;
  - (a) games or other activities which require or encourage, or are designed to require or encourage, individuals to—
    - (i) drink a quantity of alcohol within a time limit (other than to drink alcohol sold or supplied on the premises before the cessation of the period in which the responsible person is authorised to sell or supply alcohol), or
    - (ii) drink as much alcohol as possible (whether within a time limit or otherwise);
  - (b) provision of unlimited or unspecified quantities of alcohol free or for a fixed or discounted fee to the public or to a group defined by a particular characteristic in a manner which carries a significant risk of undermining a licensing objective
  - (c) provision of free or discounted alcohol or any other thing as a prize to encourage or reward the purchase and consumption of alcohol over a period of 24 hours or less in a manner which carries a significant risk of undermining a licensing objective;
  - (d) selling or supplying alcohol in association with promotional posters or flyers on, or in the vicinity of, the premises which can reasonably be considered to condone, encourage or glamorise anti-social behaviour or to refer to the effects of drunkenness in any favourable manner;
  - (e) dispensing alcohol directly by one person into the mouth of another (other than where that other person is unable to drink without assistance by reason of disability)

- 2. The responsible person must ensure that free potable water is provided on request to customers where it is reasonably available.

3.
  - (1) The premises licence holder or club premises certificate holder must ensure that an age verification policy is adopted in respect of the premises in relation to the sale or supply of alcohol.
  - (2) The designated premises supervisor in relation to the premises licence must ensure that the supply of alcohol at the premises is carried on in accordance with the age verification policy
  - (3) The policy must require individuals who appear to the responsible person to be under 18 years of age (or such older age as may be specified in the policy) to produce on request, before being served alcohol, identification bearing their photograph, date of birth and either—
    - (a) a holographic mark, or
    - (b) an ultraviolet feature.
  
4. The responsible person must ensure that—
  - (a) where any of the following alcoholic drinks is sold or supplied for consumption on the premises (other than alcoholic drinks sold or supplied having been made up in advance ready for sale or supply in a securely closed container) it is available to customers in the following measures—
    - (i) beer or cider: ½ pint
    - (ii) gin, rum, vodka or whisky: 25 ml or 35 ml; and
    - (iii) still wine in a glass: 125 ml;
  - (b) these measures are displayed in a menu, price list or other printed material which is available to customers on the premises; and
  - (c) where a customer does not in relation to a sale of alcohol specify the quantity of alcohol to be sold, the customer is made aware that these measures are available.
  
5.
  1. A relevant person shall ensure that no alcohol is sold or supplied for consumption on or off the premises for a price which is less than the permitted price.
  
  2. For the purposes of the condition set out in paragraph 1—
    - (a) “duty” is to be construed in accordance with the Alcoholic Liquor Duties Act 1979;
    - (b) “permitted price” is the price found by applying the formula —
 
$$\mathbf{P = D + (D \times V)}$$
 where —
      - (i) **P** is the permitted price

- (ii) **D** is the amount of duty chargeable in relation to the alcohol as if the duty were charged on the date of the sale or supply of the alcohol, and
  - (iii) **V** is the rate of value added tax chargeable in relation to the alcohol as if the value added tax were charged on the date of the sale or supply of the alcohol;
- (c) “relevant person” means, in relation to premises in respect of which there is in force a premises licence
- (i) the holder of the premises licence
  - (ii) the designated premises supervisor (if any) in respect of such a licence, or
  - (iii) the personal licence holder who makes or authorises a supply of alcohol under such a licence
- (d) “relevant person” means, in relation to premises in respect of which there is in force a club premises certificate, any member or officer of the club present on the premises in a capacity which enables the member or officer to prevent the supply in question; and
- (e) “value added tax” means value added tax charged in accordance with the Value Added Tax Act 1994
3. Where the permitted price given by Paragraph (b) of paragraph 2 would (apart from this paragraph) not be a whole number of pennies, the price given by that sub-paragraph shall be taken to be the price actually given by that sub-paragraph rounded up to the nearest penny.
4. (1) Sub-paragraph (2) applies where the permitted price given by Paragraph (b) of paragraph 2 on a day (“the first day”) would be different from the permitted price on the next day (“the second day”) as a result of a change to the rate of duty or value added tax
- (2) The permitted price which would apply on the first day applies to sales or supplies of alcohol which take place before the expiry of the period of 14 days beginning on the second day.

## **Annex 2 - Conditions consistent with the operating Schedule**

1. A high quality and extensive CCTV system will be installed at the premises and there will be co-operation with the police as to the location of the cameras if so required by the police.
2. All staff will be trained in respect of Licensing Act requirements and offences, and in particular in respect of underage sales. If there is any doubt about the age of any customer requesting the purchase of alcohol, photographic evidence will be required.



- Substantial food and suitable beverages other than alcohol, including drinking water shall be available for the whole of the permitted hours on all parts of the premises when alcohol is sold or supplied.

### Annex 3 - Conditions attached after a hearing by the licensing authority

Not applicable

### Annex 4 - Plans

The plans are those submitted to the licensing authority on the following date:

22<sup>nd</sup> August 2018 – Ground & First Floor Plan

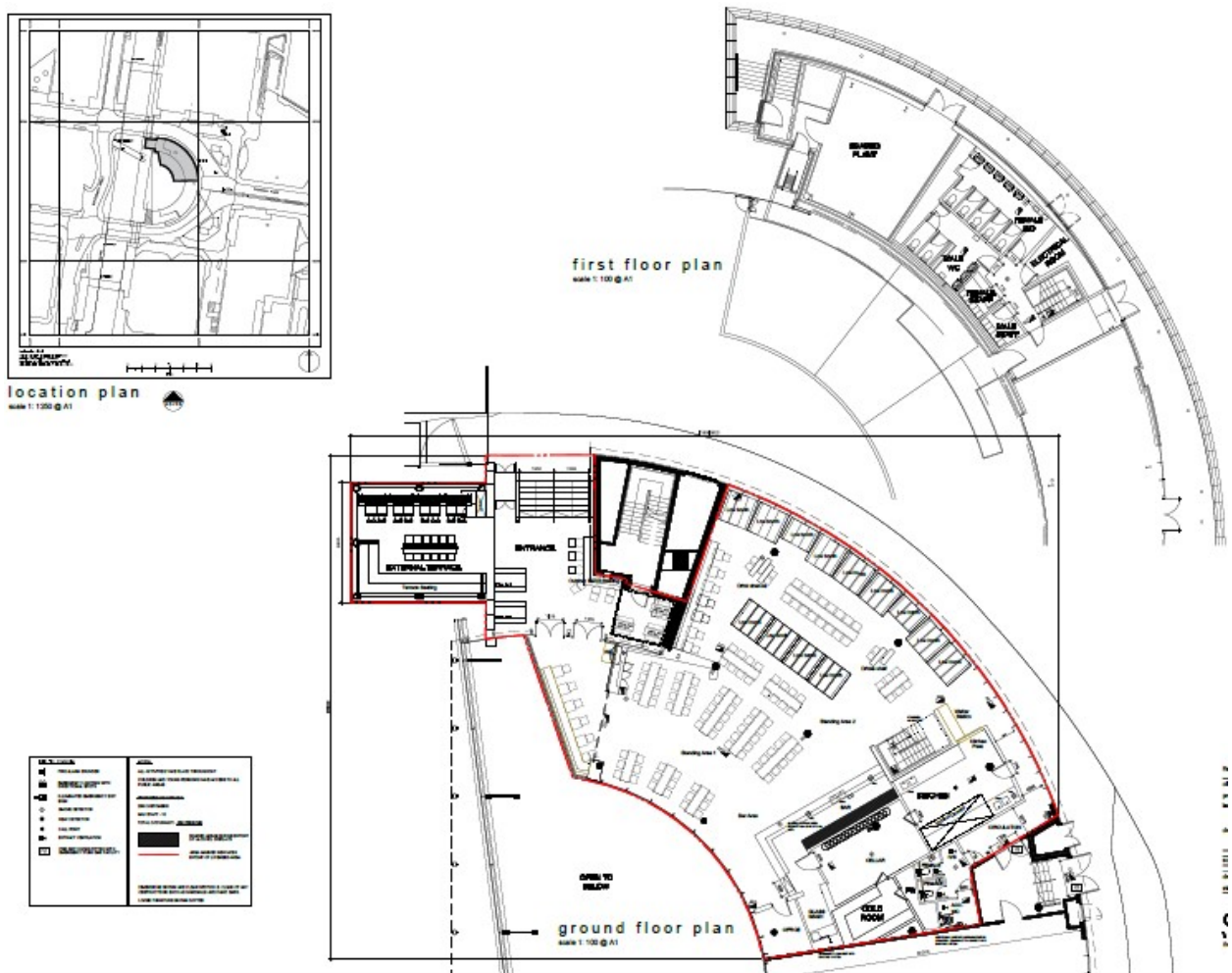

**Part B - Premises licence summary**

**Premises licence number**

26949

**Premises details**

**Postal address of premises, or if none, ordnance survey map reference or description**

Unit B  
Churchill Place Shopping Mall  
Canary Wharf

**Post town**

London

**Post code**

E14 5RB

**Telephone number**

Where the licence is time limited the dates

N/A

Licensable activities authorised by the licence

The sale by retail of alcohol  
The provision of regulated entertainment consisting of films and recorded music  
The provision of late night refreshment

The times the licence authorises the carrying out of licensable activities	<p><u>Provision of regulated entertainment.</u> Films and recorded music: Monday to Sunday from 09:00hrs to midnight. <u>Late Night Refreshment:</u> Monday to Sunday until 05:00hrs the following day <u>The sale by retail of alcohol:</u> Monday to Sunday from 09:00 hrs to midnight In addition to all of the above: From end of permitted hours on New Years Eve to the start of permitted hours on New Years Day</p>
The opening hours of the premises	<p>Monday to Sunday from 07:00 hrs to 00:30 hrs the following day. From end of permitted hours on New Years Eve to the start of permitted hours on New Years Day</p>
Name, (registered) address of holder of premises licence	<p>BrewDog Retail Ltd Balmacassie Commercial Park Ellon Aberdeenshire AB41 8BY</p>
Where the licence authorises supplies of alcohol whether these are on and / or off supplies	<p>On and off sales</p>
Registered number of holder, for example company number, charity number (where applicable)	<p>Company No: SC389114</p>
Name of designated premises supervisor where the premises licence authorises for the supply of alcohol	<p>Jazmin Juri</p>
State whether access to the premises by children is restricted or prohibited	<p>No restrictions</p>

# Appendix 2

## Application for a premises licence to be granted under the Licensing Act 2003

### PLEASE READ THE FOLLOWING INSTRUCTIONS FIRST

Before completing this form please read the guidance notes at the end of the form. If you are completing this form by hand please write legibly in block capitals. In all cases ensure that your answers are inside the boxes and written in black ink. Use additional sheets if necessary.

You may wish to keep a copy of the completed form for your records.

I/We BrewDog Retail Limited

*(Insert name(s) of applicant)*

apply for a premises licence under section 17 of the Licensing Act 2003 for the premises described in Part 1 below (the premises) and I/we are making this application to you as the relevant licensing authority in accordance with section 12 of the Licensing Act 2003

#### Part 1 – Premises details

Postal address of premises or, if none, ordnance survey map reference or description BrewDog Unit 17 2 Churchill Place Canary Wharf			
<b>Post town</b>	London	<b>Postcode</b>	E14 5RB

Telephone number at premises (if any)	
Non-domestic rateable value of premises	£180,000

#### Part 2 - Applicant details

Please state whether you are applying for a premises licence as **Please tick as appropriate**

- a) an individual or individuals \*  please complete section (A)
- b) a person other than an individual \*
- i as a limited company/limited liability partnership  please complete section (B)
  - ii as a partnership (other than limited liability)  please complete section (B)
  - iii as an unincorporated association or  please complete section (B)
  - iv other (for example a statutory corporation)  please complete section (B)
- c) a recognised club  please complete section (B)
- d) a charity  please complete section (B)

- e) the proprietor of an educational establishment  please complete section (B)
- f) a health service body  please complete section (B)
- g) a person who is registered under Part 2 of the Care Standards Act 2000 (c14) in respect of an independent hospital in Wales  please complete section (B)
- ga) a person who is registered under Chapter 2 of Part 1 of the Health and Social Care Act 2008 (within the meaning of that Part) in an independent hospital in England  please complete section (B)
- h) the chief officer of police of a police force in England and Wales  please complete section (B)

\* If you are applying as a person described in (a) or (b) please confirm (by ticking yes to one box below):

- I am carrying on or proposing to carry on a business which involves the use of the premises for licensable activities; or
- I am making the application pursuant to a
  - statutory function or
  - a function discharged by virtue of Her Majesty's prerogative

**(A) INDIVIDUAL APPLICANTS** (fill in as applicable)

Mr <input type="checkbox"/>	Mrs <input type="checkbox"/>	Miss <input type="checkbox"/>	Ms <input type="checkbox"/>	Other Title (for example, Rev)	
<b>Surname</b>			<b>First names</b>		
<b>Date of birth</b>			I am 18 years old or over <input type="checkbox"/> Please tick yes		
<b>Nationality</b>					
Current residential address if different from premises address					
Post town				Postcode	
<b>Daytime contact telephone number</b>					
<b>E-mail address (optional)</b>					
Where applicable (if demonstrating a right to work via the Home Office online right to work checking service), the 9-digit 'share code' provided to the applicant by that service (please see note 15 for information)					

**SECOND INDIVIDUAL APPLICANT** (if applicable)

Mr <input type="checkbox"/>	Mrs <input type="checkbox"/>	Miss <input type="checkbox"/>	Ms <input type="checkbox"/>	Other Title (for example, Rev)	
<b>Surname</b>			<b>First names</b>		
<b>Date of birth</b>			I am 18 years old or over <input type="checkbox"/> Please tick yes		
<b>Nationality</b>					
Where applicable (if demonstrating a right to work via the Home Office online right to work checking service), the 9-digit 'share code' provided to the applicant by that service: (please see note 15 for information)					
Current residential address if different from premises address					
Post town				Postcode	
<b>Daytime contact telephone number</b>					
<b>E-mail address (optional)</b>					

**(B) OTHER APPLICANTS**

**Please provide name and registered address of applicant in full. Where appropriate please give any registered number. In the case of a partnership or other joint venture (other than a body corporate), please give the name and address of each party concerned.**

Name BrewDog Retail Limited
Address BrewDog Balmacassie Commercial Park Ellon Aberdeenshire AB41 8BX
Registered number (where applicable) SC389114
Description of applicant (for example, partnership, company, unincorporated association etc.) Limited Company

Telephone number (if any)

E-mail address (optional)

### Part 3 Operating Schedule

When do you want the premises licence to start?

DD	MM	YYYY
31	08	2023

If you wish the licence to be valid only for a limited period, when do you want it to end?

DD	MM	YYYY

Please give a general description of the premises (please read guidance note 1)

BrewDog already trade successfully at this site, the purpose of this application is to apply for a new licence to include a new layout incorporating the adjacent unit.

Upon the successful grant of this application and the completion of works, the existing licence will be surrendered.

Please refer to the new operating schedule, policies and plan deposited with the application.

If 5,000 or more people are expected to attend the premises at any one time, please state the number expected to attend.

What licensable activities do you intend to carry on from the premises?

(please see sections 1 and 14 and Schedules 1 and 2 to the Licensing Act 2003)

Provision of regulated entertainment (please read guidance note 2)

Please tick all that apply

- a) plays (if ticking yes, fill in box A)
- b) films (if ticking yes, fill in box B)
- c) indoor sporting events (if ticking yes, fill in box C)
- d) boxing or wrestling entertainment (if ticking yes, fill in box D)
- e) live music (if ticking yes, fill in box E)
- f) recorded music (if ticking yes, fill in box F)
- g) performances of dance (if ticking yes, fill in box G)
- h) anything of a similar description to that falling within (e), (f) or (g) (if ticking yes, fill in box H)



**Provision of late night refreshment** (if ticking yes, fill in box I)



**Supply of alcohol** (if ticking yes, fill in box J)



**In all cases complete boxes K, L and M**

**A**

<b>Plays</b> Standard days and timings (please read guidance note 7)			<b><u>Will the performance of a play take place indoors or outdoors or both – please tick</u></b> (please read guidance note 3)		Indoors <input type="checkbox"/>
					Outdoors <input type="checkbox"/>
					Both <input type="checkbox"/>
Day	Start	Finish	<b><u>Please give further details here</u></b> (please read guidance note 4)		
Mon					
Tue					
Wed			<b><u>State any seasonal variations for performing plays</u></b> (please read guidance note 5)		
Thur					
Fri			<b><u>Non standard timings. Where you intend to use the premises for the performance of plays at different times to those listed in the column on the left, please list</u></b> (please read guidance note 6)		
Sat					
Sun					

## B

Films Standard days and timings (please read guidance note 7)			Will the exhibition of films take place <u>indoors or outdoors or both – please tick</u> (please read guidance note 3)	Indoors	<input checked="" type="checkbox"/>
Day				Outdoors	<input type="checkbox"/>
Start	Finish			Both	<input type="checkbox"/>
Mon	0900	0000	<b><u>Please give further details here</u></b> (please read guidance note 4)		
Tue	0900	0000			
Wed	0900	0000	<b><u>State any seasonal variations for the exhibition of films</u></b> (please read guidance note 5)		
Thur	0900	0000			
Fri	0900	0000	<b><u>Non standard timings. Where you intend to use the premises for the exhibition of films at different times to those listed in the column on the left, please list</u></b> (please read guidance note 6)		
Sat	0900	0000	From the end of the permitted hours on New Years Eve to the start of the permitted hours on New Years Day.		
Sun	0900	0000			

**C**

<b>Indoor sporting events</b> Standard days and timings (please read guidance note 7)			<b><u>Please give further details</u></b> (please read guidance note 4)
Day	Start	Finish	
Mon			
Tue			<b><u>State any seasonal variations for indoor sporting events</u></b> (please read guidance note 5)
Wed			
Thur			<b><u>Non standard timings. Where you intend to use the premises for indoor sporting events at different times to those listed in the column on the left, please list</u></b> (please read guidance note 6)
Fri			
Sat			
Sun			

**D**

<b>Boxing or wrestling entertainments</b> Standard days and timings (please read guidance note 7)			<b><u>Will the boxing or wrestling entertainment take place indoors or outdoors or both – please tick</u></b> (please read guidance note 3)	Indoors	<input type="checkbox"/>
				Outdoors	<input type="checkbox"/>
				Both	<input type="checkbox"/>
Day	Start	Finish	<b><u>Please give further details here</u></b> (please read guidance note 4)		
Mon					
Tue			<b><u>State any seasonal variations for boxing or wrestling entertainment</u></b> (please read guidance note 5)		
Wed					
Thur			<b><u>Non standard timings. Where you intend to use the premises for boxing or wrestling entertainment at different times to those listed in the column on the left, please list</u></b> (please read guidance note 6)		
Fri					
Sat					
Sun					

**E**

<b>Live music</b> Standard days and timings (please read guidance note 7)			<b><u>Will the performance of live music take place indoors or outdoors or both – please tick</u></b> (please read guidance note 3)	Indoors <input type="checkbox"/>				
				Outdoors <input type="checkbox"/>				
				Both <input type="checkbox"/>				
Day	Start	Finish	<b><u>Please give further details here</u></b> (please read guidance note 4)					
Mon								
Tue								
Wed						<b><u>State any seasonal variations for the performance of live music</u></b> (please read guidance note 5)		
Thur								
Fri						<b><u>Non standard timings. Where you intend to use the premises for the performance of live music at different times to those listed in the column on the left, please list</u></b> (please read guidance note 6)		
Sat								
Sun								

# F

Recorded music Standard days and timings (please read guidance note 7)			<b><u>Will the playing of recorded music take place indoors or outdoors or both – please tick</u></b> (please read guidance note 3)	Indoors	<input checked="" type="checkbox"/>
Day	Start	Finish		Outdoors	<input type="checkbox"/>
				Both	<input type="checkbox"/>
Mon	0900	0000	<b><u>Please give further details here</u></b> (please read guidance note 4)		
Tue	0900	0000			
Wed	0900	0000	<b><u>State any seasonal variations for the playing of recorded music</u></b> (please read guidance note 5)		
Thur	0900	0000			
Fri	0900	0000	<b><u>Non standard timings. Where you intend to use the premises for the playing of recorded music at different times to those listed in the column on the left, please list</u></b> (please read guidance note 6)  From the end of the permitted hours on New Years Eve to the start of the permitted hours on New Years Day.		
Sat	0900	0000			
Sun	0900	0000			

# G

Performances of dance Standard days and timings (please read guidance note 7)			<b><u>Will the performance of dance take place indoors or outdoors or both – please tick</u></b> (please read guidance note 3)	Indoors	<input type="checkbox"/>
Day	Start	Finish		Outdoors	<input type="checkbox"/>
Mon			<b><u>Please give further details here</u></b> (please read guidance note 4)	Both	<input type="checkbox"/>
Tue					
Wed			<b><u>State any seasonal variations for the performance of dance</u></b> (please read guidance note 5)		
Thur					
Fri			<b><u>Non standard timings. Where you intend to use the premises for the performance of dance at different times to those listed in the column on the left, please list</u></b> (please read guidance note 6)		
Sat					
Sun					



# H

<b>Anything of a similar description to that falling within (e), (f) or (g)</b> Standard days and timings (please read guidance note 7)			Please give a description of the type of entertainment you will be providing		
Day	Start	Finish	<b><u>Will this entertainment take place indoors or outdoors or both – please tick</u></b> (please read guidance note 3)	Indoors	<input type="checkbox"/>
Mon				Outdoors	<input type="checkbox"/>
				Both	<input type="checkbox"/>
Tue			<b><u>Please give further details here</u></b> (please read guidance note 4)		
Wed			<b><u>State any seasonal variations for entertainment of a similar description to that falling within (e), (f) or (g)</u></b> (please read guidance note 5)		
Thur			<b><u>Non standard timings. Where you intend to use the premises for the entertainment of a similar description to that falling within (e), (f) or (g) at different times to those listed in the column on the left, please list</u></b> (please read guidance note 6)		
Fri					
Sat					
Sun					

# I

<b>Late night refreshment</b> Standard days and timings (please read guidance note 7)			<b>Will the provision of late night refreshment take place indoors or outdoors or both – please tick</b> (please read guidance note 3)	Indoors	<input type="checkbox"/>
				Outdoors	<input type="checkbox"/>
				Both	<input checked="" type="checkbox"/>
Day	Start	Finish			
Mon	2300	0000	<b><u>Please give further details here</u></b> (please read guidance note 4)		
Tue	2300	0000			
Wed	2300	0000	<b><u>State any seasonal variations for the provision of late night refreshment</u></b> (please read guidance note 5)		
Thur	2300	0000			
Fri	2300	0000	<b><u>Non standard timings. Where you intend to use the premises for the provision of late night refreshment at different times, to those listed in the column on the left, please list</u></b> (please read guidance note 6)		
Sat	2300	0000	From the end of the permitted hours on New Years Eve to the start of the permitted hours on New Years Day.		
Sun	2300	0000			

**J**

<b>Supply of alcohol</b> Standard days and timings (please read guidance note 7)			<b>Will the supply of alcohol be for consumption – please tick</b> (please read guidance note 8)	On the premises	<input type="checkbox"/>
				Off the premises	<input type="checkbox"/>
				Both	<input checked="" type="checkbox"/>
Day	Start	Finish	<b>State any seasonal variations for the supply of alcohol</b> (please read guidance note 5)		
Mon	0900	0000			
Tue	0900	0000			
Wed	0900	0000			
Thur	0900	0000	<b>Non standard timings. Where you intend to use the premises for the supply of alcohol at different times to those listed in the column on the left, please list</b> (please read guidance note 6)  From the end of the permitted hours on New Years Eve to the start of the permitted hours on New Years Day.		
Fri	0900	0000			
Sat	0900	0000			
Sun	0900	0000			

**State the name and details of the individual whom you wish to specify on the licence as designated premises supervisor (Please see declaration about the entitlement to work in the checklist at the end of the form):**

<b>Name</b> Jazmin Juri	
<b>Date of birth</b>	
<b>Address</b> [REDACTED]	
<b>Postcode</b>	[REDACTED]
<b>Personal licence number (if known)</b> [REDACTED]	
<b>Issuing licensing authority (if known)</b> [REDACTED]	

## K

Please highlight any adult entertainment or services, activities, other entertainment or matters ancillary to the use of the premises that may give rise to concern in respect of children (please read guidance note 9).

NA

## L

Hours premises are open to the public Standard days and timings (please read guidance note 7)			<u>State any seasonal variations</u> (please read guidance note 5)
Day	Start	Finish	
Mon	0900	0030	<p><b><u>Non standard timings. Where you intend the premises to be open to the public at different times from those listed in the column on the left, please list</u></b> (please read guidance note 6)</p> <p>From the end of the permitted hours on New Years Eve to the start of the permitted hours on New Years Day.</p>
Tue	0900	0030	
Wed	0900	0030	
Thur	0900	0030	
Fri	0900	0030	
Sat	0900	0030	
Sun	0900	0030	

## M

Describe the steps you intend to take to promote the four licensing objectives:

**a) General – all four licensing objectives (b, c, d and e) (please read guidance note 10)**

As per the attached operating schedule and policies

**b) The prevention of crime and disorder**

As per the attached operating schedule and policies

**c) Public safety**

As per the attached operating schedule and policies

**d) The prevention of public nuisance**

As per the attached operating schedule and policies

**e) The protection of children from harm**

As per the attached operating schedule and policies

**Checklist:**

**Please tick to indicate agreement**

- I have made or enclosed payment of the fee.
- I have enclosed the plan of the premises.
- I have sent copies of this application and the plan to responsible authorities and others where applicable.
- I have enclosed the consent form completed by the individual I wish to be designated premises supervisor, if applicable.
- I understand that I must now advertise my application.
- I understand that if I do not comply with the above requirements my application will be rejected.
- [Applicable to all individual applicants, including those in a partnership which is not a limited liability partnership, but not companies or limited liability partnerships] I have included documents demonstrating my entitlement to work in the United Kingdom or my share code issued by the Home Office online right to work checking service (please read note 15).

**IT IS AN OFFENCE, UNDER SECTION 158 OF THE LICENSING ACT 2003, TO MAKE A FALSE STATEMENT IN OR IN CONNECTION WITH THIS APPLICATION. THOSE WHO MAKE A FALSE STATEMENT MAY BE LIABLE ON SUMMARY CONVICTION TO A FINE OF ANY AMOUNT.**

**IT IS AN OFFENCE UNDER SECTION 24B OF THE IMMIGRATION ACT 1971 FOR A PERSON TO WORK WHEN THEY KNOW, OR HAVE REASONABLE CAUSE TO BELIEVE, THAT THEY ARE DISQUALIFIED FROM DOING SO BY REASON OF THEIR IMMIGRATION STATUS. THOSE WHO EMPLOY AN ADULT WITHOUT LEAVE OR WHO IS SUBJECT TO CONDITIONS AS TO EMPLOYMENT WILL BE LIABLE TO A CIVIL PENALTY UNDER SECTION 15 OF THE IMMIGRATION, ASYLUM AND NATIONALITY ACT 2006 AND PURSUANT TO SECTION 21 OF THE SAME ACT, WILL BE COMMITTING AN OFFENCE WHERE THEY DO SO IN THE KNOWLEDGE, OR WITH REASONABLE CAUSE TO BELIEVE, THAT THE EMPLOYEE IS DISQUALIFIED.**

**Part 4 – Signatures** (please read guidance note 11)

**Signature of applicant or applicant’s solicitor or other duly authorised agent** (see guidance note 12). **If signing on behalf of the applicant, please state in what capacity.**

<b>Declaration</b>	<ul style="list-style-type: none"><li>• [Applicable to individual applicants only, including those in a partnership which is not a limited liability partnership] I understand I am not entitled to be issued with a licence if I do not have the entitlement to live and work in the UK (or if I am subject to a condition preventing me from doing work relating to the carrying on of a licensable activity) and that my licence will become invalid if I cease to be entitled to live and work in the UK (please read guidance note 15).</li><li>• The DPS named in this application form is entitled to work in the UK (and is not subject to conditions preventing him or her from doing work relating to a licensable activity) and I have seen a copy of his or</li></ul>
--------------------	---

	her proof of entitlement to work, or have conducted an online right to work check using the Home Office online right to work checking service which confirmed their right to work (please see note 15)
Signature	KSL LLP
Date	02.08.2023
Capacity	Solicitors and authorised agents

**For joint applications, signature of 2<sup>nd</sup> applicant or 2<sup>nd</sup> applicant's solicitor or other authorised agent** (please read guidance note 13). **If signing on behalf of the applicant, please state in what capacity.**

Signature	
Date	
Capacity	

Contact name (where not previously given) and postal address for correspondence associated with this application (please read guidance note 14) Felicity Tulloch Kuits Solicitors 3 St Marys Parsonage			
Post town	Manchester	Postcode	M3 2RD
Telephone number (if any)	[REDACTED]		
If you would prefer us to correspond with you by e-mail, your e-mail address (optional) [REDACTED]			

## Notes for Guidance

1. Describe the premises, for example the type of premises, its general situation and layout and any other information which could be relevant to the licensing objectives. Where your application includes off-supplies of alcohol and you intend to provide a place for consumption of these off-supplies, you must include a description of where the place will be and its proximity to the premises.
2. In terms of specific regulated entertainments please note that:
  - Plays: no licence is required for performances between 08:00 and 23.00 on any day, provided that the audience does not exceed 500.
  - Films: no licence is required for 'not-for-profit' film exhibition held in community premises between 08.00 and 23.00 on any day provided that the audience does not exceed 500 and the organiser (a) gets consent to the screening from a person who is responsible for the premises; and (b) ensures that each such screening abides by age classification ratings.
  - Indoor sporting events: no licence is required for performances between 08.00 and 23.00 on any day, provided that the audience does not exceed 1000.
  - Boxing or Wrestling Entertainment: no licence is required for a contest, exhibition or display of Greco-Roman wrestling, or freestyle wrestling between 08.00 and 23.00 on any day, provided that the audience does not exceed 1000. Combined fighting sports – defined as a contest, exhibition or display which combines boxing or wrestling with one or more martial arts – are licensable as a boxing or wrestling entertainment rather than an indoor sporting event.
  - Live music: no licence permission is required for:
    - a performance of unamplified live music between 08.00 and 23.00 on any day, on any premises.
    - a performance of amplified live music between 08.00 and 23.00 on any day on premises authorised to sell alcohol for consumption on those premises, provided that the audience does not exceed 500.
    - a performance of amplified live music between 08.00 and 23.00 on any day, in a workplace that is not licensed to sell alcohol on those premises, provided that the audience does not exceed 500.
    - a performance of amplified live music between 08.00 and 23.00 on any day, in a church hall, village hall, community hall, or other similar community premises, that is not licensed by a premises licence to sell alcohol, provided that (a) the audience does not exceed 500, and (b) the organiser gets consent for the performance from a person who is responsible for the premises.
    - a performance of amplified live music between 08.00 and 23.00 on any day, at the non-residential premises of (i) a local authority, or (ii) a school, or (iii) a hospital, provided that (a) the audience does not exceed 500, and (b) the organiser gets consent for the performance on the relevant premises from: (i) the local authority concerned, or (ii) the school or (iii) the health care provider for the hospital.
  - Recorded Music: no licence permission is required for:
    - any playing of recorded music between 08.00 and 23.00 on any day on premises authorised to sell alcohol for consumption on those premises, provided that the audience does not exceed 500.
    - any playing of recorded music between 08.00 and 23.00 on any day, in a church hall, village hall, community hall, or other similar community premises, that is not licensed by a premises licence to sell alcohol, provided that (a) the audience does not exceed 500, and (b) the organiser gets consent for the performance from a person who is responsible for the premises.
    - any playing of recorded music between 08.00 and 23.00 on any day, at the non-residential premises of (i) a local authority, or (ii) a school, or (iii) a hospital, provided that (a) the audience does not exceed 500, and



(b) the organiser gets consent for the performance on the relevant premises from: (i) the local authority concerned, or (ii) the school proprietor or (iii) the health care provider for the hospital.

- Dance: no licence is required for performances between 08.00 and 23.00 on any day, provided that the audience does not exceed 500. However, a performance which amounts to adult entertainment remains licensable.
  - Cross activity exemptions: no licence is required between 08.00 and 23.00 on any day, with no limit on audience size for:
    - any entertainment taking place on the premises of the local authority where the entertainment is provided by or on behalf of the local authority;
    - any entertainment taking place on the hospital premises of the health care provider where the entertainment is provided by or on behalf of the health care provider;
    - any entertainment taking place on the premises of the school where the entertainment is provided by or on behalf of the school proprietor; and
    - any entertainment (excluding films and a boxing or wrestling entertainment) taking place at a travelling circus, provided that (a) it takes place within a moveable structure that accommodates the audience, and (b) that the travelling circus has not been located on the same site for more than 28 consecutive days.
3. Where taking place in a building or other structure please tick as appropriate (indoors may include a tent).
  4. For example the type of activity to be authorised, if not already stated, and give relevant further details, for example (but not exclusively) whether or not music will be amplified or unamplified.
  5. For example (but not exclusively), where the activity will occur on additional days during the summer months.
  6. For example (but not exclusively), where you wish the activity to go on longer on a particular day e.g. Christmas Eve.
  7. Please give timings in 24 hour clock (e.g. 16.00) and only give details for the days of the week when you intend the premises to be used for the activity.
  8. If you wish people to be able to consume alcohol on the premises, please tick 'on the premises'. If you wish people to be able to purchase alcohol to consume away from the premises, please tick 'off the premises'. If you wish people to be able to do both, please tick 'both'.
  9. Please give information about anything intended to occur at the premises or ancillary to the use of the premises which may give rise to concern in respect of children, regardless of whether you intend children to have access to the premises, for example (but not exclusively) nudity or semi-nudity, films for restricted age groups or the presence of gaming machines.
  10. Please list here steps you will take to promote all four licensing objectives together.
  11. The application form must be signed.
  12. An applicant's agent (for example solicitor) may sign the form on their behalf provided that they have actual authority to do so.
  13. Where there is more than one applicant, each of the applicants or their respective agent must sign the application form.
  14. This is the address which we shall use to correspond with you about this application.

**15. Entitlement to work/immigration status for individual applicants and applications from partnerships which are not limited liability partnerships:**

A licence may not be held by an individual or an individual in a partnership who is resident in the UK who:

- does not have the right to live and work in the UK; or
- is subject to a condition preventing him or her from doing work relating to the carrying on of a licensable activity.

Any premises licence issued in respect of an application made on or after 6 April 2017 will become invalid if the holder ceases to be entitled to work in the UK.

Applicants must demonstrate that they have an entitlement to work in the UK and are not subject to a condition preventing them from doing work relating to the carrying on of a licensable activity. They do this in one of two ways: 1) by providing with this application copies or scanned copies of the documents listed below (which do not need to be certified), or 2) by providing their 'share code' to enable the licensing authority to carry out a check using the Home Office online right to work checking service (see below).

### **Documents which demonstrate entitlement to work in the UK**

- An expired or current passport showing the holder, or a person named in the passport as the child of the holder, is a British citizen or a citizen of the UK and Colonies having the right of abode in the UK [please see note below about which sections of the passport to copy].
- An expired or current passport or national identity card showing the holder, or a person named in the passport as the child of the holder, is a national of a European Economic Area country or Switzerland.
- A Registration Certificate or document certifying permanent residence issued by the Home Office to a national of a European Economic Area country or Switzerland.
- A Permanent Residence Card issued by the Home Office to the family member of a national of a European Economic Area country or Switzerland.
- A **current** Biometric Immigration Document (Biometric Residence Permit) issued by the Home Office to the holder indicating that the person named is allowed to stay indefinitely in the UK, or has no time limit on their stay in the UK.
- A **current** passport endorsed to show that the holder is exempt from immigration control, is allowed to stay indefinitely in the UK, has the right of abode in the UK, or has no time limit on their stay in the UK.
- A **current** Immigration Status Document issued by the Home Office to the holder with an endorsement indicating that the named person is allowed to stay indefinitely in the UK or has no time limit on their stay in the UK, **when produced in combination with** an official document giving the person's permanent National Insurance number and their name issued by a Government agency or a previous employer.
- A birth or adoption certificate issued in the UK, **when produced in combination with** an official document giving the person's permanent National Insurance number and their name issued by a Government agency or a previous employer.
- A birth or adoption certificate issued in the Channel Islands, the Isle of Man or Ireland **when produced in combination with** an official document giving the person's permanent National Insurance number and their name issued by a Government agency or a previous employer.

- A certificate of registration or naturalisation as a British citizen, **when produced in combination with** an official document giving the person's permanent National Insurance number and their name issued by a Government agency or a previous employer.
- A **current** passport endorsed to show that the holder is allowed to stay in the UK and is currently allowed to work and is not subject to a condition preventing the holder from doing work relating to the carrying on of a licensable activity.
- A **current** Biometric Immigration Document (Biometric Residence Permit) issued by the Home Office to the holder which indicates that the named person can currently stay in the UK and is allowed to work relation to the carrying on of a licensable activity.
- A **current** Residence Card issued by the Home Office to a person who is not a national of a European Economic Area state or Switzerland but who is a family member of such a national or who has derivative rights or residence.
- A **current** Immigration Status Document containing a photograph issued by the Home Office to the holder with an endorsement indicating that the named person may stay in the UK, and is allowed to work and is not subject to a condition preventing the holder from doing work relating to the carrying on of a licensable activity **when produced in combination with** an official document giving the person's permanent National Insurance number and their name issued by a Government agency or a previous employer.
- A Certificate of Application, **less than 6 months old**, issued by the Home Office under regulation 18(3) or 20(2) of the Immigration (European Economic Area) Regulations 2016, to a person who is not a national of a European Economic Area state or Switzerland but who is a family member of such a national or who has derivative rights of residence.
- Reasonable evidence that the person has an outstanding application to vary their permission to be in the UK with the Home Office such as the Home Office acknowledgement letter or proof of postage evidence, or reasonable evidence that the person has an appeal or administrative review pending on an immigration decision, such as an appeal or administrative review reference number.
- Reasonable evidence that a person who is not a national of a European Economic Area state or Switzerland but who is a family member of such a national or who has derivative rights of residence in exercising treaty rights in the UK including:
  - evidence of the applicant's own identity – such as a passport,
  - evidence of their relationship with the European Economic Area family member – e.g. a marriage certificate, civil partnership certificate or birth certificate, and
  - evidence that the European Economic Area national has a right of permanent residence in the UK or is one of the following if they have been in the UK for more than 3 months:
    - (i) working e.g. employment contract, wage slips, letter from the employer,

- (ii) self-employed e.g. contracts, invoices, or audited accounts with a bank,
- (iii) studying e.g. letter from the school, college or university and evidence of sufficient funds; or
- (iv) self-sufficient e.g. bank statements.

Family members of European Economic Area nationals who are studying or financially independent must also provide evidence that the European Economic Area national and any family members hold comprehensive sickness insurance in the UK. This can include a private medical insurance policy, an EHIC card or an S1, S2 or S3 form.

**Original documents must not be sent to licensing authorities.** If the document copied is a passport, a copy of the following pages should be provided:

- (i) any page containing the holder's personal details including nationality;
- (ii) any page containing the holder's photograph;
- (iii) any page containing the holder's signature;
- (iv) any page containing the date of expiry; and
- (v) any page containing information indicating the holder has permission to enter or remain in the UK and is permitted to work.

If the document is not a passport, a copy of the whole document should be provided.

Your right to work will be checked as part of your licensing application and this could involve us checking your immigration status with the Home Office. We may otherwise share information with the Home Office. Your licence application will not be determined until you have complied with this guidance.

### **Home Office online right to work checking service**

As an alternative to providing a copy of the documents listed above, applicants may demonstrate their right to work by allowing the licensing authority to carry out a check with the Home Office online right to work checking service.

To demonstrate their right to work via the Home Office online right to work checking service, applicants should include in this application their 9-digit share code (provided to them upon accessing the service at <https://www.gov.uk/prove-right-to-work>) which, along with the applicant's date of birth (provided within this application), will allow the licensing authority to carry out the check.

In order to establish the applicant's right to work, the check will need to indicate that the applicant is allowed to work in the United Kingdom and is not subject to a condition preventing them from doing work relating to the carrying on of a licensable activity.

An online check will not be possible in all circumstances because not all applicants will have an immigration status that can be checked online. The Home Office online right to work checking service sets out what information and/or documentation applicants will need in order to access the service. Applicants who are unable to obtain a share code from the service should submit copy documents as set out above.

**OPERATING SCHEDULE**  
**BREWDOG CANARY WHARF**

**A) The Prevention of Crime and Disorder**

1. The premises shall operate a CCTV system that complies with the minimum requirements.
2. The premises licence holder must ensure that:
  - (i) Cameras are located within the premises to cover all public areas (not including the toilets) and all entrances and exits;
  - (ii) The system records clear images enabling the identification of individuals;
  - (iii) All recorded footage is securely retained for a minimum period of twenty-eight days;
  - (iv) The CCTV system operates at all times the premises are open for licensable activities;
  - (v) All equipment must have constant and accurate time and date generation;
  - (vi) The CCTV system is fitted with security functions to prevent recordings being tampered with;
  - (vii) There is at least one member of trained staff at the premises during opening hours able to provide viewable copies on request to police or authorised local authority officers as soon as is reasonably practicable in accordance with all relevant data protection legislation.
3. SIA registered door supervisors shall be employed at the premises in accordance with a risk assessment, to be carried out by the DPS.
4. When employed, all door supervisors on duty at the premises must correctly display their current SIA accreditation and be briefed on their responsibilities and relevant company operating procedures before they commence duty.
5. When employed, all door supervisors shall wear high visibility armbands.
6. When employed, a register of door supervisors shall be maintained at the premises and shall include:
  - (i) The SIA registration number of door staff on duty;
  - (ii) the identity of each member of door staff;
  - (iii) the dates and times the door staff are on duty.
7. The Designated Premises Supervisor must have attended a CT Awareness training session delivered by CTPNW-trained personnel as soon as is reasonably practicable. In all cases, within 28 days of a new Designated Premises Supervisor being named on the licence, they must have registered to attend a course and be able to provide evidence of this if requested by a police officer or authorised officer of Manchester City Council.
8. Open containers of alcohol shall not be removed from the premises, save for consumption in any delineated external area.
9. All staff authorised to sell alcohol shall be trained in:
  - (i) Relevant age restrictions in respect of products
  - (ii) Prevention of underage sales
  - (iii) Prevention of proxy sales
  - (iv) Maintenance of the refusals log
  - (v) Recognising signs of drunkenness and vulnerability
  - (vi) How overservice of alcohol impacts on the four objectives of the Licensing Act 2003
  - (vii) How to refuse service

- (viii) The premises' duty of care policy, understanding and dealing with situations involving vulnerable people, and incidents of harassment; and how to report issues of modern slavery and trafficking
- (ix) Action to be taken in the event of an emergency, including the preservation of a crime scene and reporting an incident to the emergency services
- (x) The conditions in force under this licence.

This training shall be documented and repeated at 6 monthly intervals. Training records shall be made available for inspection upon request by a police officer or an authorised officer of Manchester City Council.

10. A refusals record must be kept at the premises which details all refusals to sell alcohol. This record must include the date and time of the incident, the name of the staff member who refused the sale, and the reason the sale was refused. All entries must be made within 24 hours of the refusal. The record must be made available for inspection and copying within a reasonable time of a request by an officer of a Responsible Authority.

### **B) Public Safety**

1. The premises licence holder shall ensure that at all times when the public is present there is an appropriate number of competent person(s) able to administer first aid, that an adequate and appropriate supply of first aid equipment and materials is available on the premises, and that adequate records are maintained in relation to the supply of any first aid treatment.
2. Regular safety checks shall be carried out by staff.
3. Management shall liaise with the Fire Authority as necessary to ensure compliance with all necessary fire regulations.
4. Any and all of the following incidents must be noted including pertinent details and, as appropriate, reported promptly so that investigations can be made and action taken:
  - a. alleged crimes reported to the venue or by the venue to the police
  - b. ejections of patrons
  - c. complaints received
  - d. incidents of disorder
  - e. seizures of drugs, offensive weapons, fraudulent ID or other items
  - f. faults in the CCTV system, searching equipment or scanning equipment
  - g. visit by a responsible authority or emergency service
5. Incident logs (which may be kept electronically) must be kept at the premises for at least 6 months and must be made available on request to the police or an authorised officer of the licensing authority.
6. The premises shall maintain public liability insurance.
7. The premises shall have a documented Duty of Care policy for managing intoxicated and vulnerable customers and dealing with incidents of harassment at the premises. The policy shall also include provision for persons refused entry to the premises who are also considered vulnerable by staff.

### **C) The Prevention of Public Nuisance**

1. Noise from amplified music or voices shall not be such as to cause a noise nuisance to occupants of nearby premises.
2. No noise shall emanate from the premises nor vibration be transmitted through the structure of the premises which gives rise to a nuisance.

3. The exterior of the building shall be cleared of litter at regular intervals.
4. Notices will be positioned at the exits to the building requesting customers to leave in a quiet manner.
5. All external doors and windows must be kept shut at all times when regulated entertainment is being provided, save for normal access and egress.

#### **D) The Protection of Children From Harm**

1. The Challenge 25 scheme must be operated to ensure that any person who appears to be under the age of 25 shall provide documented proof that he/she is over 18 years of age. Proof of age shall only comprise a passport, photo card driving licence, an EU/EEA national ID card or similar document, an HM Forces warrant card, a card bearing the PASS hologram, or any electronic or biometric age verification technology approved by the licensing authority.
2. The premises shall display prominent signage indicating that the Challenge 25 scheme is in operation.
3. The premises shall display prominent signage indicating that it is an offence to buy or attempt to buy alcohol for a person who is under 18 and for a person under the age of 18 to buy or attempt to buy alcohol.
4. Staff training will include the Challenge 25 Policy and its operation. In particular, staff shall be trained to take such action as is necessary to prevent the sale of alcohol to persons over the age of 18 where those customers are engaged in the distribution of alcohol to persons under the age of 18. The training must be given to a new member of staff before they commence employment and all staff must receive refresher training every 6 months.

---

**DISPERSAL POLICY  
BREWDOG CANARY WHARF**

---

The purpose of this Dispersal Policy is to ensure, so far as it is possible, that the minimum disturbance of nuisance is caused to our neighbours and to ensure the operation of the premises makes the minimum impact upon the neighbourhood in relation to potential nuisance and antisocial behaviour. This will be achieved by exercising pro-active measures towards the end of the evening.

By ensuring that this Dispersal Policy document is brought to the attention of Management and Staff we will seek to encourage the efficient, controlled and safe dispersal of our patrons during the closing period.

1. At the end of the evening management and staff will assist with the orderly and gradual dispersal of patrons.
2. Staff Members (including SIA registered door staff, when employed) will advise patrons to leave the premises quickly and quietly out of respect for neighbours.
3. Notices will be displayed requesting our customers to leave quietly and in an orderly manner out of consideration to neighbours and their attention will be drawn to these notices by members of staff.
4. We will actively discourage our customers from assembling outside the premises at the end of the evening.



---

**SMOKING & AL FRESCO DINING POLICY  
BREWDOG CANARY WHARF**

---

1. Any outside area used by customers wishing to dine, drink or smoke shall be clearly delineated and covered by the CCTV system which will be installed at the premises.
2. The outside area shall be monitored by staff or door staff (when employed) regularly when it is in use.
3. The area will be cleaned regularly.
4. Suitable receptacles shall be provided for smokers to dispose of cigarette butts.
5. Signs will be displayed in the area requesting customers keep noise to a minimum.
6. Patrons who disregard signage and verbal instructions regarding noise will be asked to move inside and/or leave the premises.

# Appendix 3

DO NOT SCALE FROM DRAWINGS. USE GIVEN DIMENSIONS ONLY. ALL DIMENSIONS TO BE VERIFIED AND AGREED WITH ARCHITECT IN ACCORDANCE WITH SITE CONDITIONS PRIOR TO THE COMMENCEMENT OF ANY WORKS.

ALL SURFACE DRAWINGS ARE TO BE READ IN CONJUNCTION WITH MECHANICAL AND ELECTRICAL ENGINEERS AND STRUCTURAL ENGINEERS DRAWINGS, DETAILS AND SPECIFICATIONS WHERE RELEVANT.

ALL WORKS TO BE TO THE RELEVANT BRITISH STANDARD CODE OF PRACTICE AND MANUFACTURERS WRITTEN RECOMMENDATIONS.

ALL WORKS INCLUDING DEMOLITIONS TO BE EXECUTED SO AS NOT TO IMPAIR THE STABILITY OR ENDANGER THE BUILDING, ADJACENT WORKS, PERSONNEL OR THIRD PARTIES. ALL IN ACCORDANCE WITH ALL HSE AND STATUTORY AUTHORITIES RECOMMENDATIONS.

ALL MATERIALS AND COMPONENTS TO BE 'FIT FOR PURPOSE' AND IN FULL COMPLIANCE WITH THE CURRENT TECHNICAL STANDARDS.

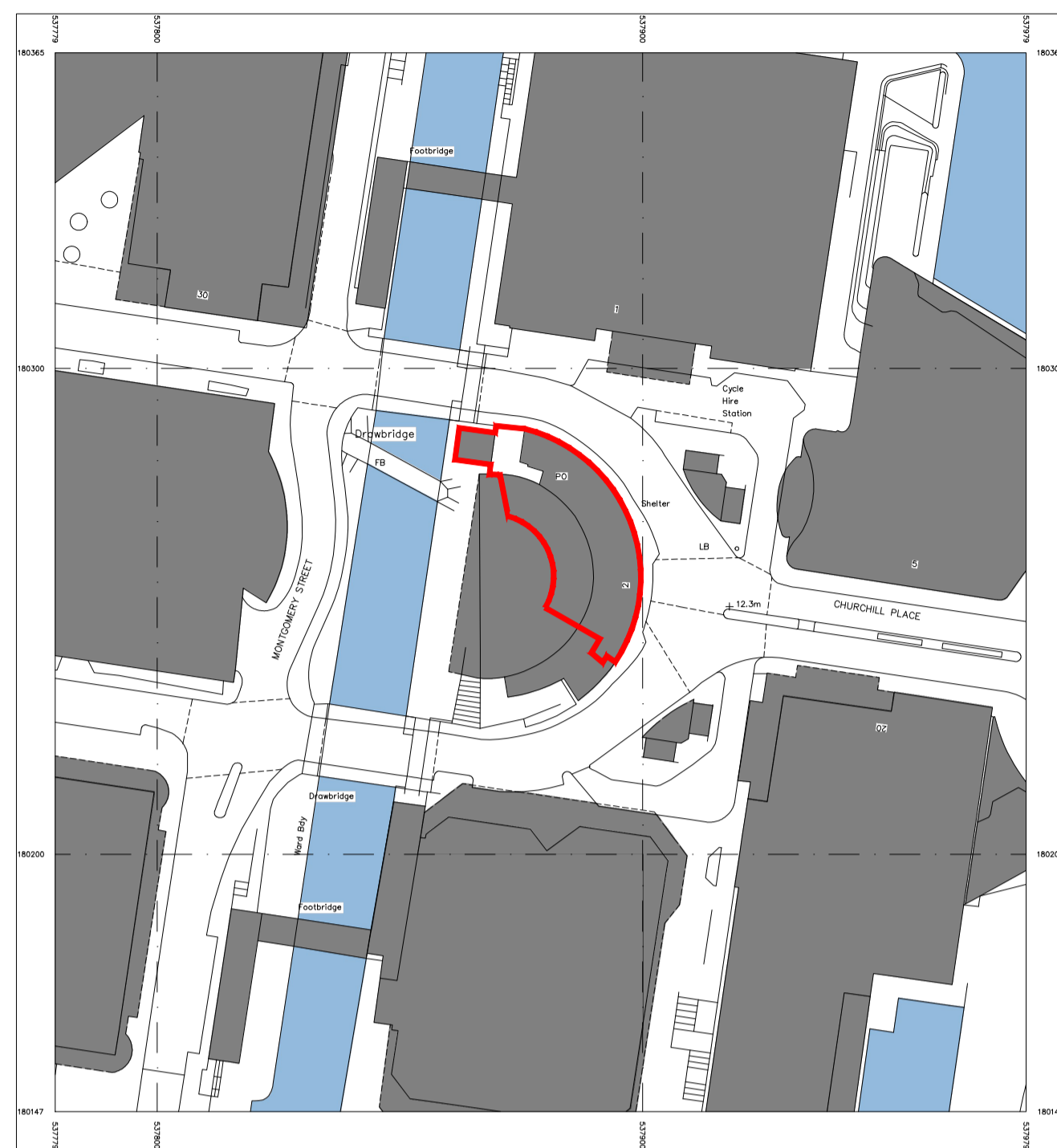

location plan

scale 1:1250 @ A1

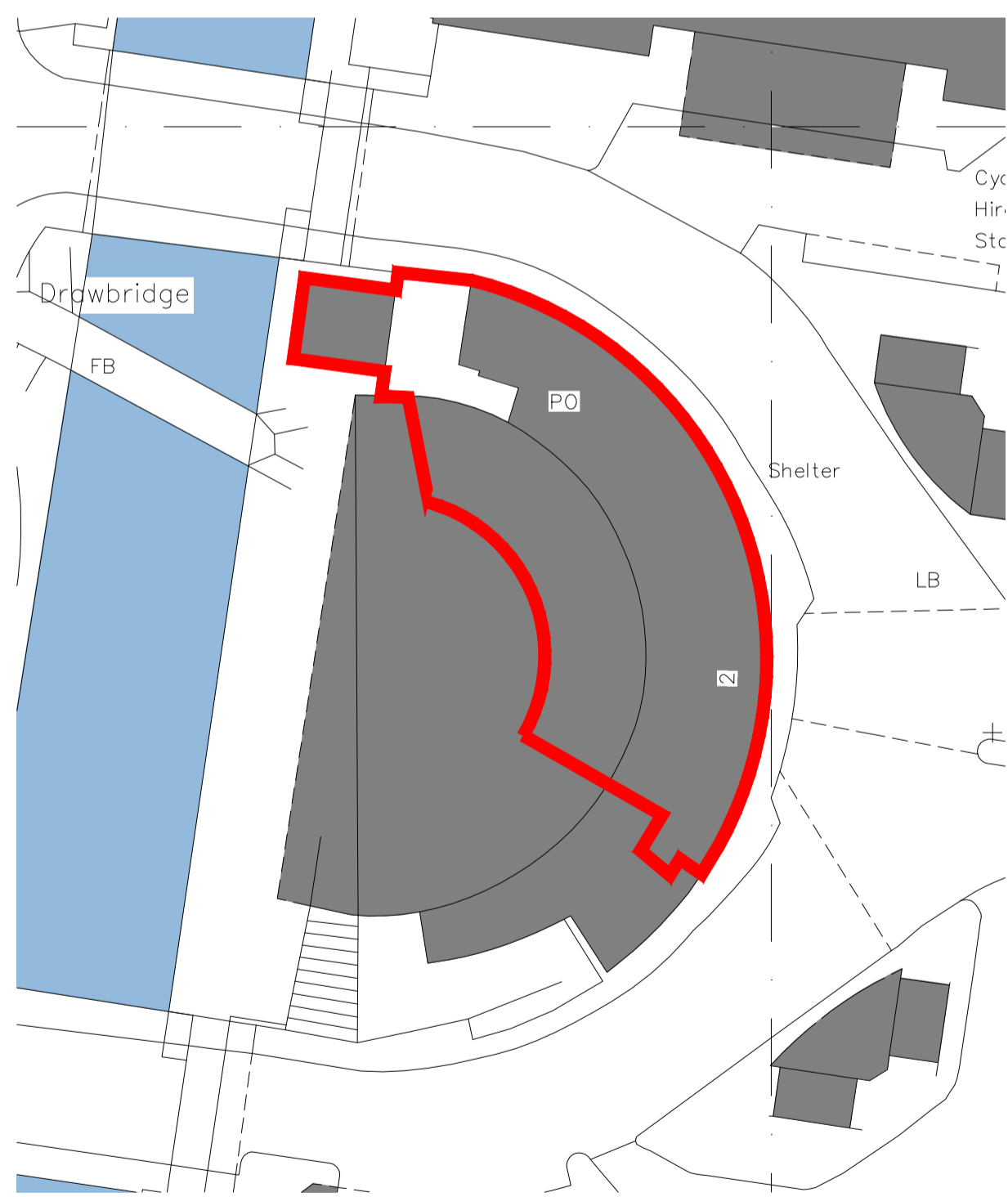

site plan

scale 1:500 @ A1

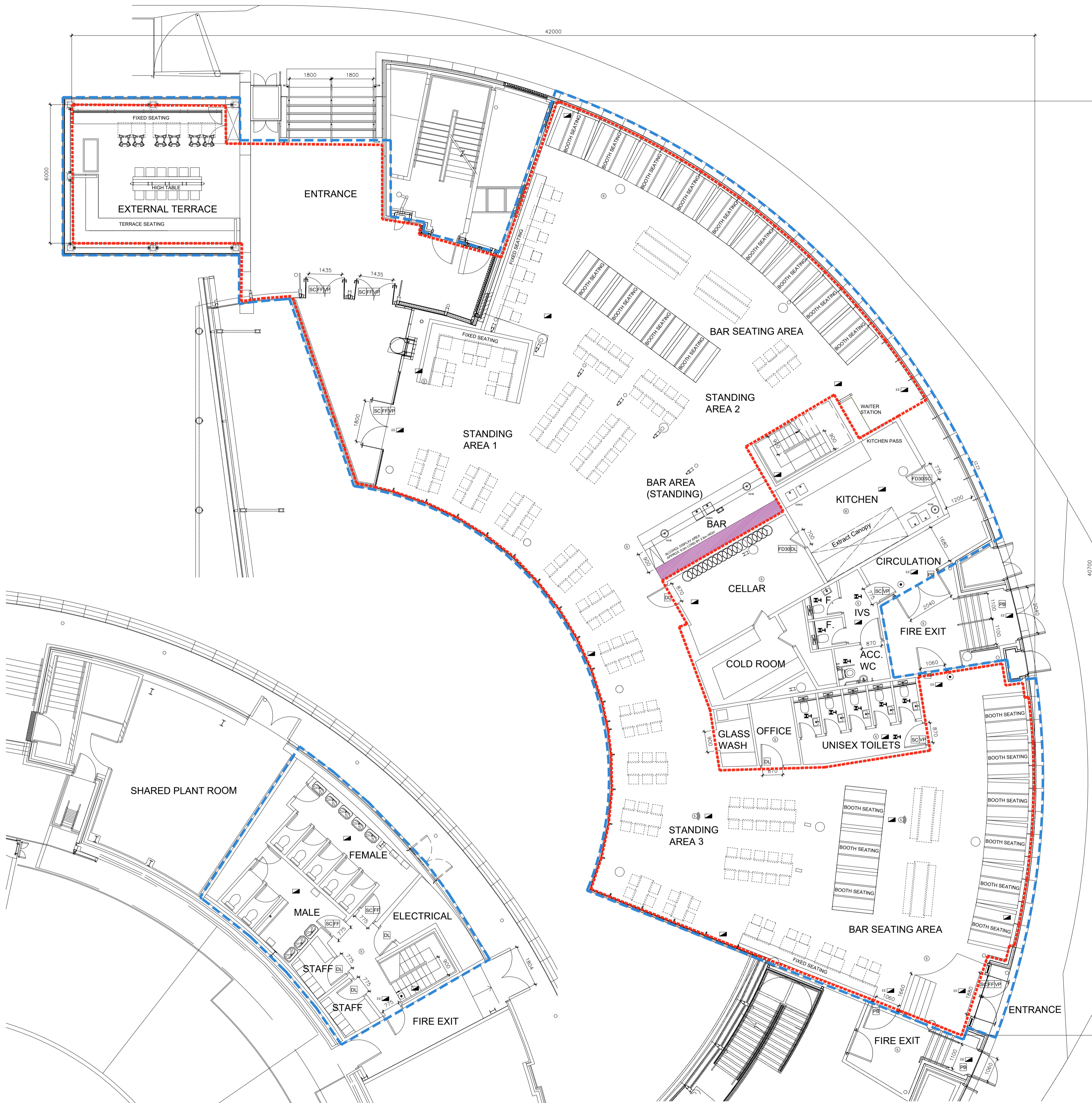

upper floor plan

scale 1: 100 @ A1

ground floor plan

scale 1: 100 @ A1

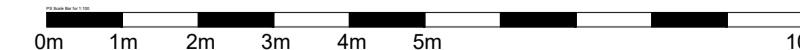

**NOTES:**

- ALL ACTIVITIES TAKE PLACE THROUGHOUT
- CHILDREN AND YOUNG PERSONS HAVE ACCESS TO ALL PUBLIC AREAS
- SHADED AREAS SHOWN EXTENT OF ALCOHOL DISPLAYS
- RED OUTLINE DENOTES EXTENT OF LICENSED AREA
- AREA MARKED INDICATES EXTENT OF PROPERTY BOUNDARY
- DIMENSIONS SHOWN ARE CLEAR WIDTHS I.E. CLEAR OF ANY OBSTRUCTIONS SUCH AS HANDRAILS AND PANIC BARS.
- LOOSE FURNITURE SHOWN DOTTED

**KEY TO SYMBOLS**

- ⊙ SMOKE DETECTOR
- ⊕ SMOKE DETECTOR + SOUNDER
- ⊕ SMOKE DETECTOR + SOUNDER + BEACON
- ⊕ HEAT DETECTOR
- ⊕ HEAT DETECTOR + SOUNDER
- ⊕ HEAT DETECTOR + SOUNDER + BEACON
- ⊙ CALL POINT
- ⬢ AREA COVERED BY EMERGENCY LIGHTING
- ⬢ EMERGENCY EXIT LIGHT
- ⬢ EXISTING DOOR
- ⬢ SELF-CLOSING
- ⬢ DOOR LOCKED WHEN NOT IN USE - THUMB TURN TO INSIDE
- ⬢ SIMPLE LATCH
- ⬢ FREE FROM LOCKABLE FIXINGS
- ⬢ PUSH PAD / BAR
- ⬢ VISION PANEL
- ⬢ 30min FIRE RESIST DOORSET & SMOKE SEALS
- ⬢ CO2 EXTINGUISHER
- ⬢ FOAM EXTINGUISHER
- ⬢ WATER EXTINGUISHER
- ⬢ FIRE BLANKET
- ⬢ EXTRACT VENTILATION

client: BREWD OG  
 project: BrewDog, Canary Wharf  
 location: Unit 17, 2 Churchill Place, Canary Wharf, London, E14 5RB  
 drg title: Licence Plan

scale: Various @ A1 date: May 2023

drg no: 3009 LIC 01

status: LICENCE

surface

Surface - ID Ltd The Mews 12 Fortrose Street GLASGOW G11 5LP  
 tel: 0141 342 5448 fax: 0141 337 2244  
 mail@surface-id.com www.surface-id.com  
 Registered in Scotland No. SC233305

# Appendix 4

## Unit 17, 2 Churchill Place – Maps

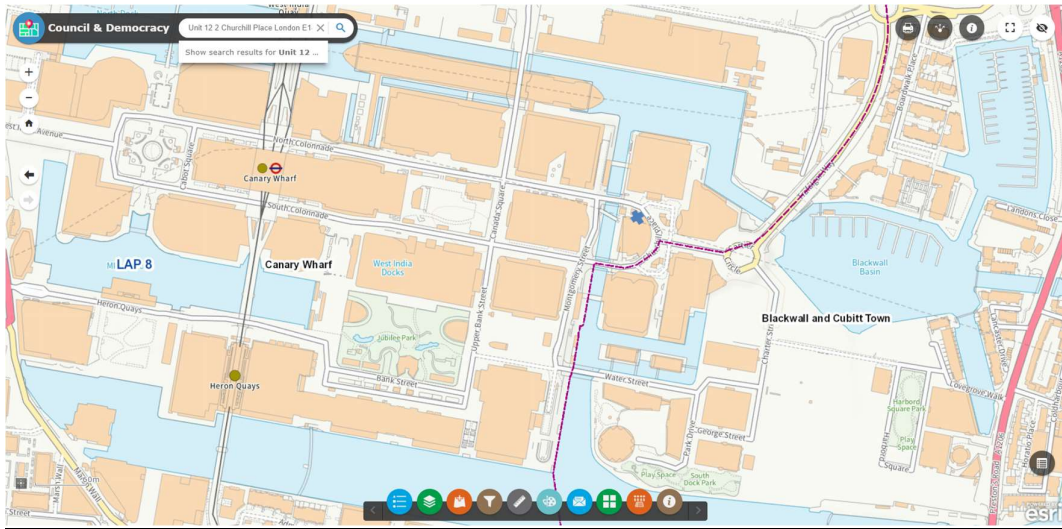
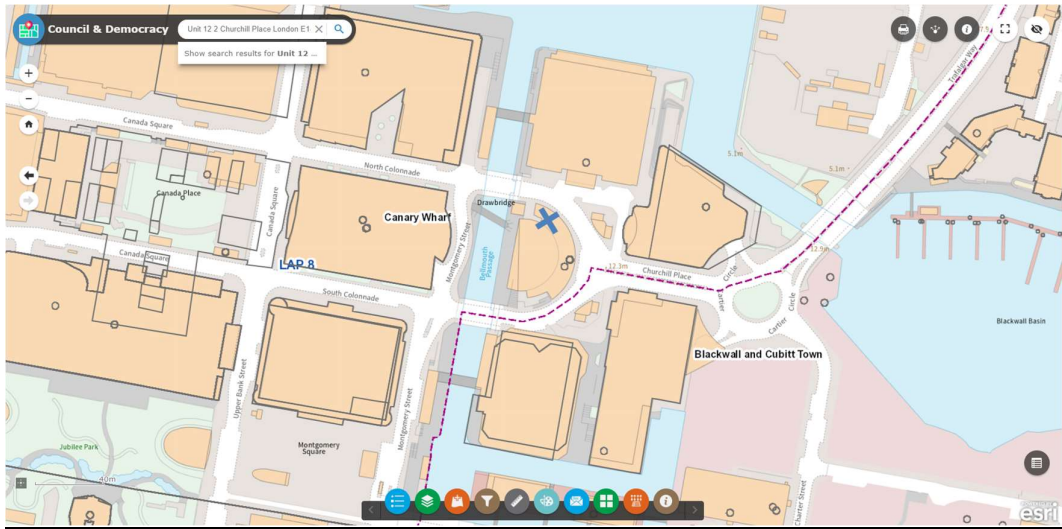
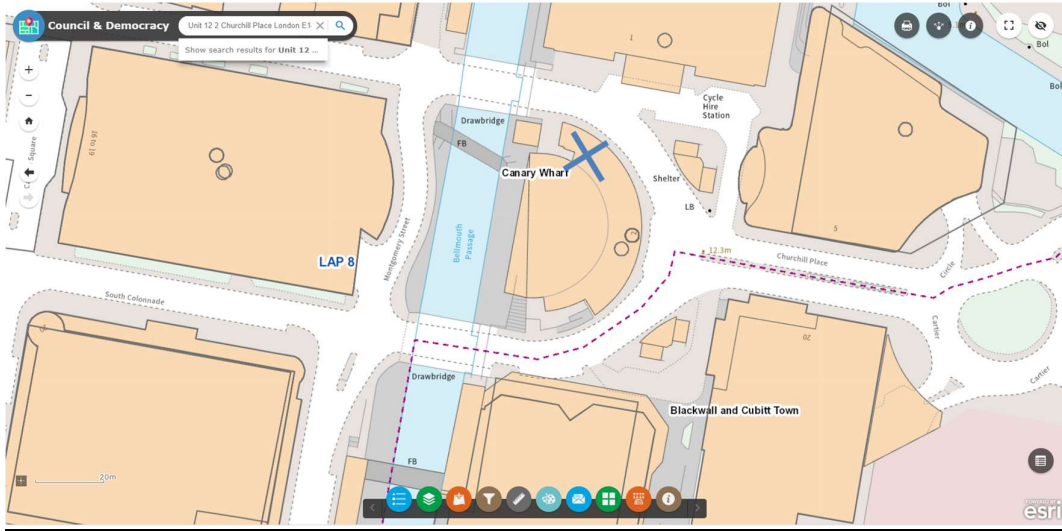

# Appendix 5

**Photos – Unit 17, 2 Churchill Place**

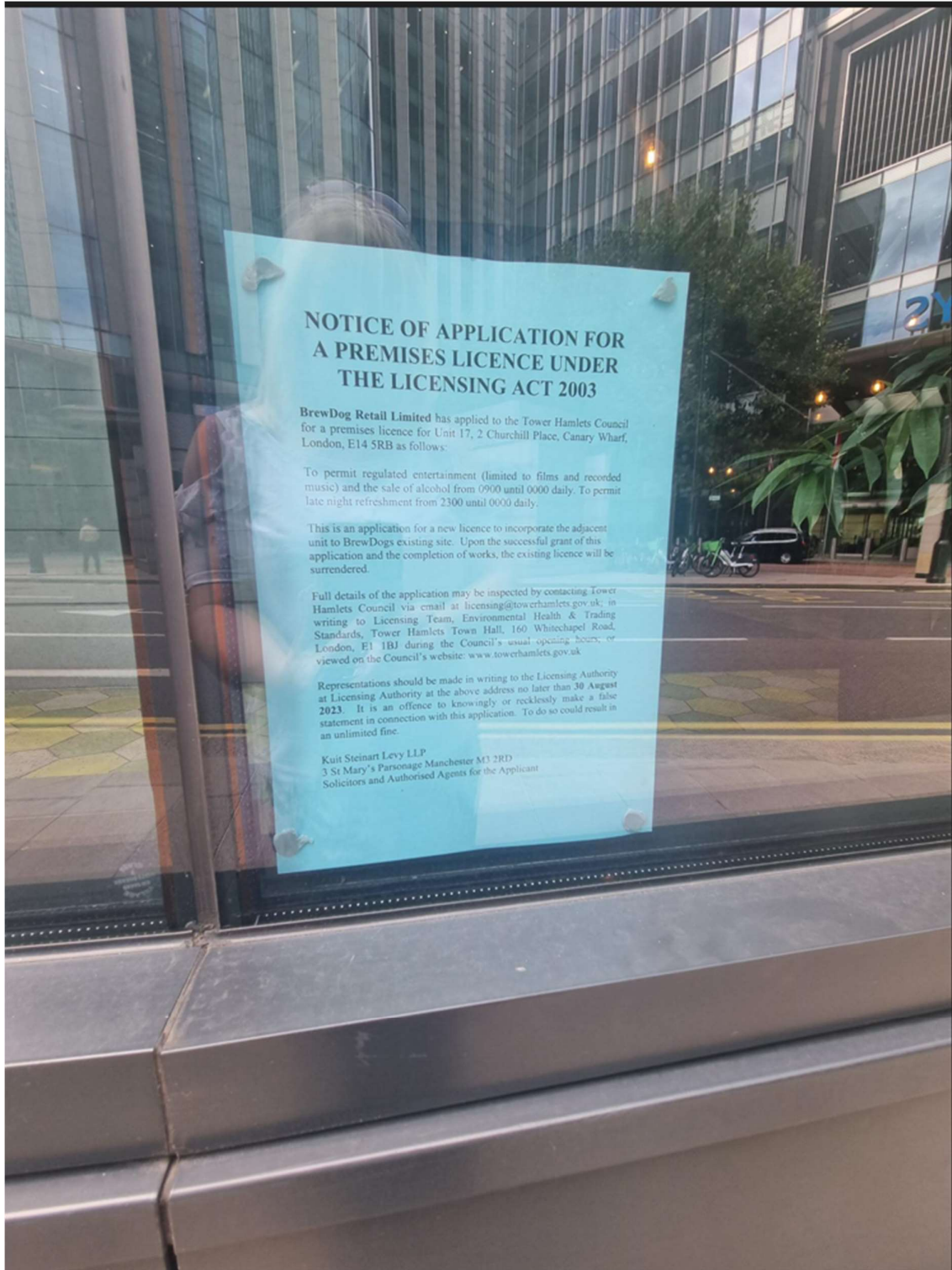





# Appendix 6

Premises	Licensable Activities	Opening Hours
<p><b>Go Boat Kiosk</b> 22 Churchill Place</p>	<p><b><u>The sale by retail of alcohol (off sales only)</u></b> Monday- Sunday from 09:00 hours -21:00 hours</p>	<p>Monday- Sunday from 09:00 hours -21:00 hours</p>
<p><b>(Rocket Restaurant)</b> Unit 15 Churchill Place</p>	<p><b><u>The sale by retail of alcohol (on &amp; off sales)</u></b> Monday to Saturday 11:00 hours to 01:00 hours the following day.</p> <p>Sunday 12:00 hours to 22:00 hours</p> <p><b><u>The provision of late night refreshment</u></b> Monday to Sunday 23:00 hours to 01:00 hours the following day</p> <p><b><u>The provision of regulated entertainment</u></b> Live music Monday to Sunday 18:00 hours to 23:00 hours Recorded music Monday to Saturday 09:00 hours to 01:00 hours the following day.</p> <p>Sunday 09:00 hours to 22:00 hours.</p>	<p>Monday to Saturday 07:00 hours to 01:00 hours the following day.</p> <p>Sunday 12:00 hours to 22:00 hours</p>
<p><b>(Barclays Bank Plc)</b> 1 Churchill Place</p>	<p><b><u>The sale by retail of alcohol (on &amp; off sales)</u></b> Monday to Sunday 11:00 hours to 23:00 hours</p> <p><b><u>The provision of regulated entertainment:</u></b></p> <p><u>Recorded Music:</u> Monday to Sunday 12:00 hours to 23:00 hours</p> <p><u>Live Music:</u> Monday to Sunday 12:00 hours to 23:00 hours</p> <p><u>Dancing:</u> Monday to Sunday 12:00 hours to 23:00 hours</p>	<p>Monday to Sunday 24 hours</p>

	<p><u>The provision of late night refreshment:</u> Monday to Sunday 23:00 hours to 00:00 hours</p>	
<p><b>(State Street Bank and Trust Company)</b> 20 Churchill Place</p>	<p><b><u>The sale by retail of alcohol (on &amp; off sales)</u></b></p> <ul style="list-style-type: none"> <li>▪ Monday to Friday, from 08:00 hours to 23:00 hours</li> </ul> <p><b>The provision of regulated entertainment - Indoors</b></p> <p><u>Plays,</u></p> <ul style="list-style-type: none"> <li>▪ Monday to Friday, from 12:00 hours to 21:00 hours</li> </ul> <p><u>Films, Indoor Sporting Events</u></p> <ul style="list-style-type: none"> <li>▪ Monday to Friday, from 08:00 hours to 21:00 hours</li> </ul> <p><u>Live Music, Recorded Music, Performance of Dance and Anything of a Similar Description</u></p> <ul style="list-style-type: none"> <li>▪ Monday to Friday, from 08:00 hours to 23:00 hours</li> </ul> <p><u>Provision of Facilities for Making Music, Provision of Facilities for Dancing</u></p> <ul style="list-style-type: none"> <li>▪ Monday to Friday, from 12:00 hours to 23:00 hours</li> </ul> <p><b>The provision of late night refreshment</b></p> <ul style="list-style-type: none"> <li>▪ Monday to Friday, from 23:00 hours to 24:00 hours</li> </ul>	Monday to Sunday 24 hours
<p><b>Ernst &amp; Young</b> 25 Churchill Place</p>	<p><b><u>The sale of alcohol (on &amp; off sales)</u></b> Monday to Sunday 10:00 – 23:00 hours</p>	Monday to Sunday 24 hours (not open to the public)
<p><b>(Wework)</b> Promenade level to 10<sup>th</sup> floor 30 Churchill Place</p>	<p><b><u>Sale by retail of alcohol (on sales only)</u></b></p> <ul style="list-style-type: none"> <li>• Monday to Sunday, from 12:00 hours to 23:00 hours</li> </ul>	Monday to Sunday, from 12:00 hours to 23:00 hours

# Appendix 7



Tom Lewis  
Head of Licensing  
Tower Hamlets Council

**HT - Tower Hamlets Borough**

Licensing Office  
1<sup>st</sup> Floor Stoke Newington Police Station

Email: [REDACTED]  
[www.met.police.uk](http://www.met.police.uk)

30/08/2023

Dear Sir,

Central East Police Licensing formally object to the application for a Premises License Application for Brew Dog, 2 Churchill Place, Canary Wharf.

Central East Police Licensing do not object to the application in principal but having looked at the license application we feel that with the hours requested and the location we believe the conditions set out below need to be added to the license.

We have agreed all but one of the conditions with the applicant, the condition that the applicant does not wish added to the license is the requirement to have SIA security staff on duty.

We believe that this is an important condition as the premises is operating in an area, Canary Wharf, where there has been a big increase in the number of bars, pubs, and restaurants. As a result Canary Wharf is now one of Tower Hamlets main Night Time Economy hotspots, which will only grow as new developments are completed and new venues move in.

Canary Wharfs night time venues now attract people from all over London but also the surrounding counties like Essex and Kent, due in part to the number of venues but also the transport infrastructure, especially the opening of the Elizabeth Line.

Brew Dog is an alcohol led venue and as the venue gets bigger, and the number of venues in the area increases and the number of visitors builds, we believe the risk of crime and disorder increases. We know that as people consume alcohol their decision making becomes impaired and they are more likely to become involved in alcohol related crime and disorder.

We also know from experience that having SIA security on duty during the busiest nights at the busiest times helps both prevent crime and disorder by acting as a deterrent and being able to stop those who are intoxicated or aggressive from entering the venue. SIA security can also deal with situations quickly, such as ejecting customers who become aggressive or breaking up fights.

Given the size of the venue and its place in Canary Wharf we therefore request that all the conditions below are added to the license.

1. An incident log shall be kept at the premises, and be available on request to the Police or an authorised officer. It must be completed within 24 hours of any incident and will record the following:
  - a) all crimes reported to the venue;
  - b) all ejections of patrons;
  - c) any complaints received concerning crime and disorder
  - d) any incidents of disorder;
  - e) all seizures of drugs or offensive weapons;
  - f) any faults in the CCTV system, searching equipment or scanning equipment;
  - g) any visit by a relevant authority or emergency service.
  
2. In the event that a serious assault is committed on the premises (or appears to have been committed) the management will immediately ensure that:
  - a) the police (and, where appropriate, the London Ambulance Service) are called without delay;
  - b) all measures that are reasonably practicable are taken to apprehend any suspects pending the arrival of the police;
  - c) the crime scene is preserved so as to enable a full forensic investigation to be carried out by the police; and
  - d) such other measures are taken (as appropriate) to fully protect the safety of all persons present on the premises.
  
3. The premises shall install and maintain a comprehensive CCTV system as per the minimum requirements of the Tower Hamlets Police Licensing Team. All entry and exit points will be covered enabling frontal identification of every person entering in any light condition. The CCTV system shall continually record whilst the premises is open for licensable activities and during all times when customers remain on the premises. All recordings shall be stored for a minimum period of 31 days with date and time stamping. Viewing of recordings shall be made available immediately upon the request of Police or authorised officer throughout the entire 31 day period.

4. A staff member from the premises who is conversant with the operation of the CCTV system shall be on the premises at all times when the premises are open. This staff member must be able to provide a Police or authorised council officer copies of recent CCTV images or data with the absolute minimum of delay when requested.
5. A Challenge 25 proof of age scheme shall be operated at the premises where the only acceptable forms of identification are recognised photographic identification cards, such as a driving licence, passport or proof of age card with the PASS Hologram.
6. A record shall be kept detailing all refused sales of alcohol. The record should include the date and time of the refused sale and the name of the member of staff who refused the sale. The record must show the outcome of the person who was intoxicated. The record shall be available for inspection at the premises by the police or an authorised officer at all times whilst the premises is open.
7. The premises must have a detailed documented security plan, that must include an ejections policy, search policy, anti-theft policy, and SIA numbers, The security plan will be made available to police upon request.
8. On Friday and Saturday the premises have a minimum of 2 SIA security officers from 20:00 until the premises has closed and all customers have dispersed.
9. A written access and egress policy shall be in place and implemented at the premises.
10. The premises' security, egress, dispersal plans and searching policies and plans shall be written and stored for one year and made available to relevant authorities upon request. All Policies as well as searching effectiveness shall be reviewed yearly and the results made available to the MPS Central East Police Licensing Office upon request.
11. The premises shall have a written welfare policy (reviewable annually) that will show how venue staff will manage customers who become vulnerable through intoxication or drugs. Dedicated clearly identifiable welfare officer(s) will implemented in the policy during peak hours. The policy will be made available to Police upon request.
12. Drinking water to made freely throughout the venue,
13. All front of house staff shall complete welfare and vulnerability awareness training as part of their induction process to work at the premises. This training shall be documented and repeated/refreshed at yearly intervals.

Kind Regards

Mark



PC Mark Perry

Central East Licensing Unit

Metropolitan Police Service (MPS)

Email

A: Licensing Office, 2nd Floor Stoke Newington Police Station



# Appendix 8

## **Section 182 Advice by the Home Office Updated on December 2022**

### Relevant, vexatious and frivolous representations

9.4 A representation is “relevant” if it relates to the likely effect of the grant of the licence on the promotion of at least one of the licensing objectives. For example, a representation from a local businessperson about the commercial damage caused by competition from new licensed premises would not be relevant. On the other hand, a representation by a businessperson that nuisance caused by new premises would deter customers from entering the local area, and the steps proposed by the applicant to prevent that nuisance were inadequate, would be relevant. In other words, representations should relate to the impact of licensable activities carried on from premises on the objectives. For representations in relation to variations to be relevant, they should be confined to the subject matter of the variation. There is no requirement for a responsible authority or other person to produce a recorded history of problems at premises to support their representations, and in fact this would not be possible for new premises.

9.5 It is for the licensing authority to determine whether a representation (other than a representation from responsible authority) is frivolous or vexatious on the basis of what might ordinarily be considered to be vexatious or frivolous. A representation may be considered to be vexatious if it appears to be intended to cause aggravation or annoyance, whether to a competitor or other person, without reasonable cause or justification. Vexatious circumstances may arise because of disputes between rival businesses and local knowledge will therefore be invaluable in considering such matters. Licensing authorities can consider the main effect of the representation, and whether any inconvenience or expense caused by it could reasonably be considered to be proportionate.

9.6 Frivolous representations would be essentially categorised by a lack of seriousness. Frivolous representations would concern issues which, at most, are minor and in relation to which no remedial steps would be warranted or proportionate.

9.7 Any person who is aggrieved by a rejection of their representations on either of these grounds may lodge a complaint through the local authority’s corporate complaints procedure. A person may also challenge the authority’s decision by way of judicial review.

9.8 Licensing authorities should not take decisions about whether representations are frivolous, vexatious or relevant to the licensing objectives on the basis of any political judgement. This may be difficult for councillors who receive complaints from residents within their own wards. If consideration is not to be delegated, contrary to the recommendation in this

Guidance, an assessment should be prepared by officials for consideration by the sub-committee before any decision is taken that necessitates a hearing. Any councillor who considers that their own interests are such that they are unable to consider the matter independently should disqualify themselves.

9.9 It is recommended that, in borderline cases, the benefit of the doubt about any aspect of a representation should be given to the person making that representation. The subsequent hearing would then provide an opportunity for the person or body making the representation to amplify and clarify it.

9.10 Licensing authorities should consider providing advice on their websites about how any person can make representations to them.

# Appendix 9

## Licensing Policy, updated November 2018

### Crime and Disorder

- 7.1 Licensed premises, especially those offering late night / early morning entertainment, alcohol and refreshment for large numbers of people, can be a source of crime and disorder problems and to store prescribed information.
- 7.2 When addressing crime and disorder the applicant should initially identify any particular issues (having regard to their particular type of premises and / or activities) which are likely to adversely affect the promotion of the crime and disorder licensing objective. Such steps as are required to deal with these identified issues should be included within the applications operating schedule. Where the Metropolitan Police, acting as a responsible authority, makes recommendations in respect of an application relating to the licensing objectives the Licensing Authority would expect the applicant to incorporate these into their operating schedule.
- 7.3 Applicants are recommended to seek advice from Council Officers and the Police as well as taking into account, as appropriate, local planning and transport policies, with tourism, cultural and crime prevention strategies, when preparing their plans and Schedules.
- 7.4 In addition to the requirements for the Licensing Authority to promote the licensing objectives, it also has duties under Section 17 of the Crime and Disorder Act 1998 to do all it reasonably can to prevent crime and disorder in the Borough and to share prescribed information.
- 7.5 The Licensing Authority, if its discretion is engaged, will consider attaching Conditions to licences and permissions to deter and prevent crime and disorder both inside and immediately outside the premises and these may include Conditions drawn from the Model Pool of Conditions relating to Crime and Disorder given in the Secretary of State's Guidance.
- 7.6 **CCTV** - The Licensing Authority, if its discretion is engaged, will attach conditions to licences, as appropriate where the conditions reflect local crime prevention strategies, for example the provision of closed circuit television cameras.

7.7 **Touting** – This is soliciting for custom. There has been a historic problem with Touting in the borough, mainly in relation to restaurants, and as such in 2006 the Council introduced a byelaw under Section 235 of the Local Government Act 1972 for the good rule and government of the London Borough of Tower Hamlets and for the prevention and suppression of nuisances.

As a result, in relation to premises where there is intelligence that touting is, or has been carried out, the Licensing Authority, where its discretion is engaged will insert a standard condition that prohibits 'touting' as follows:-

- 1) No person shall be employed to solicit for custom or be permitted to solicit for custom for business for the premises in any public place within a 500 meters radius of the premises as shown edged red on the attached plan.( marked as Appendix -)
- 2) Clear Signage to be placed in the restaurant windows stating that the premises supports the Council's 'No Touting' policy.

7.8 **Responsible Drinking** - The Licensing Authority expects alcohol to be promoted in a responsible way in the Borough. This should incorporate relevant industry standards, such as the Portman Group Code of Practice. Where appropriate and proportionate, if its discretion is engaged, the Licensing Authority will apply conditions to ensure responsible drinking. The Licensing Authority also recognises the positive contribution to best practice that "Pubwatch" and other similar schemes can make in promoting the licensing objectives and is committed to working with them.

Model Pool Conditions can be found in the Secretary of State's Guidance.

7.9 **Criminal Activity** - There is certain criminal activity that may arise in connection with licensed premises which the Licensing Authority will treat particularly seriously. These are the use of the licensed premises:

- for the sale and distribution of drugs controlled under the Misuse of Drugs Act 1971 and the laundering of the proceeds of drugs crime;
- for the sale and distribution of illegal firearms;
- for the evasion of copyright in respect of pirated or unlicensed films and music, which does considerable damage to the industries affected;
- for the illegal purchase and consumption of alcohol by minors which impacts on the health, educational attainment, employment prospects and propensity for crime of young people;
- for prostitution or the sale of unlawful pornography;
- by organised groups of paedophiles to groom children;

- as the base for the organisation of criminal activity, particularly by gangs;
- for the organisation of racist activity or the promotion of racist attacks;
- for employing a person who is disqualified from that work by reason of their immigration status in the UK;
- for unlawful gambling; and
- for the sale or storage of smuggled tobacco and alcohol.

The Secretary State's Guidance states that it is envisaged that licensing authorities, the police, the Home Office (Immigration Enforcement) and other law enforcement agencies, which are responsible authorities, will use the review procedures effectively to deter such activities and crime. Where reviews arise and this Licensing Authority determines that the crime prevention objective is being undermined through the premises being used to further crimes, it is expected that revocation of the licence, even in the first instance, should be seriously considered.

7.10 In particular the Licensing Authority is mindful of the Secretary of State's Guidance "Reviews arising in connection with crime".

7.11 From 1 April 2017, businesses which sell alcohol (for example, retailers of alcohol and trade buyers) will need to ensure that the UK wholesalers that they buy alcohol from have been approved by HMRC under the Alcohol Wholesaler Registration Scheme (AWRS). They will need to check their wholesalers Unique Registration Number (URN) against the HMRC online database which will be available from April 2017. This is an ongoing obligation and if a business is found to have bought alcohol from an unapproved wholesaler, they may be liable to a penalty or could even face criminal prosecution and their alcohol stock may be seized. Any trader who buys alcohol from a wholesaler for onward sale to the general public (known as a 'trade buyer') does not need to register unless they sell alcohol to other businesses. Examples of trade buyers would be pubs, clubs, restaurants, cafes, retailers and hotels. However, they will need to check that the wholesaler they purchase alcohol from is registered with HMRC. Further information may be found at: <https://www.gov.uk/guidance/the-alcohol-wholesaler-registration-scheme-awrs>.

## **Smuggled goods**

7.12 The Licensing Authority will exercise its discretion to add a standard condition as follows:-

- 1) The premises licence holder and any other persons responsible for the purchase of stock shall not purchase any goods from door-to-door sellers other than from established traders who provide full receipts at the time of delivery to provide traceability.
- 2) The premises licence holder shall ensure that all receipts for goods bought include the following details:
  - i. Seller's name and address
  - ii. Seller's company details, if applicable
  - iii. Seller's VAT details, if applicable
  - iv. Vehicle registration detail, if applicable
- 3) Legible copies of the documents referred to in 2) shall be retained on the premises and made available to officers on request.
- 4) The trader shall obtain and use a UV detection device to verify that duty stamps are valid.
- 5) Where the trader becomes aware that any alcohol may be not duty paid they shall inform the Police of this immediately.

## **Olympic Park – Football Ground**

7.13 Premises where Police intelligence shows that football supporters congregate within the borough should consider in their application form the following conditions:

- 1) On Match Days for premises licensed for the supply of alcohol for consumption on the premises:
  - a) Drinks shall only be supplied in polypropylene or similar plastic and all bottled drinks shall be poured into such drinking vessels before being handed to the customer. These should be made of recyclable materials.
  - b) Registered door staff shall be employed to control the entry and exits to the premises and to manage any licensed outside area(s).



# Appendix 10

# Guidance Issued by the Home Office under Section 182 of the Licensing Act 2003

Updated December 2022

## Crime and disorder

- 2.1 Licensing authorities should look to the police as the main source of advice on crime and disorder. They should also seek to involve the local Community Safety Partnership (CSP).
- 2.2 In the exercise of their functions, licensing authorities should seek to co-operate with the Security Industry Authority (“SIA”) as far as possible and consider adding relevant conditions to licences where appropriate. The SIA also plays an important role in preventing crime and disorder by ensuring that door supervisors are properly licensed and, in partnership with police and other agencies, that security companies are not being used as fronts for serious and organised criminal activity. This may include making specific enquiries or visiting premises through intelligence led operations in conjunction with the police, local authorities and other partner agencies. Similarly, the provision of requirements for door supervision may be appropriate to ensure that people who are drunk, drug dealers or people carrying firearms do not enter the premises and ensuring that the police are kept informed.
- 2.3 Conditions should be targeted on deterrence and preventing crime and disorder including the prevention of illegal working in licensed premises (see paragraph 10.10). For example, where there is good reason to suppose that disorder may take place, the presence of closed-circuit television (CCTV) cameras both inside and immediately outside the premises can actively deter disorder, nuisance, anti-social behaviour and crime generally. Some licence holders may wish to have cameras on their premises for the prevention of crime directed against the business itself, its staff, or its customers. But any condition may require a broader approach, and it may be appropriate to ensure that the precise location of cameras is set out on plans to ensure that certain areas are properly covered and there is no subsequent dispute over the terms of the condition.
- 2.4 The inclusion of radio links and ring-round phone systems should be considered an appropriate condition for public houses, bars and nightclubs operating in city and town centre leisure areas with a high density of licensed premises. These systems allow managers of licensed premises to communicate instantly with the police and facilitate a rapid response to any disorder which may be endangering the customers and staff on the premises.

- 2.5 Conditions relating to the management competency of designated premises supervisors should not normally be attached to premises licences. It will normally be the responsibility of the premises licence holder as an employer, and not the licensing authority, to ensure that the managers appointed at the premises are competent and appropriately trained. The designated premises supervisor is the key person who will usually be responsible for the day to day management of the premises by the premises licence holder, including the prevention of disorder. A condition of this kind may only be justified as appropriate in rare circumstances where it can be demonstrated that, in the circumstances associated with particular premises, poor management competency could give rise to issues of crime and disorder and public safety.
- 2.6 The prevention of crime includes the prevention of immigration crime including the prevention of illegal working in licensed premises. Licensing authorities should work with Home Office Immigration Enforcement, as well as the police, in respect of these matters. Licence conditions that are considered appropriate for the prevention of illegal working in licensed premises might include requiring a premises licence holder to undertake right to work checks on all staff employed at the licensed premises or requiring that evidence of a right to work check, either physical or digital (e.g. a copy of any document checked as part of a right to work check or a clear copy of the online right to work check) are retained at the licensed premises.

# Appendix 11

## **Licensing Policy Relating to Hours of Trading**

All applications have to be considered on their own merits.

The Council has however adopted a set of framework hours as follows:

- Monday to Thursday, from 06:00 hrs to 23:30 hrs
- Friday and Saturday, from 06:00 hrs to 00:00 hrs (midnight)
- Sunday, from 06:00 hrs to 22:30 hrs

(see 14.8 of the Licensing Policy)

In considering the applicability of framework hours to any particular application regard should be had to the following

- Location
- Proposed hours of regulated activities, and the proposed hours the premises are open to the public
- The adequacy of the applicant's proposals to deal with issues of crime and disorder and public nuisance
- Previous history
- Access to public transport
- Proximity to other licensed premises, and their hours

(See 14.9 of the licensing policy)

Subject to any representations to the contrary in individual cases the following premises are not generally considered to contribute to late night anti-social behaviour and will therefore generally have greater freedom

- Theatres
- Cinemas
- Premises with club premises certificates

# Appendix 12

## **Planning**

An application for a Premises Licence can be made in respect of a premises even where the premises does not have relevant Planning Permission. That application has to be considered and Members can only refuse the application where the application itself does not promote one of more of the Licensing Objectives. Members cannot refuse just because there is no planning permission. Where a Premises Licence is granted and which exceeds what is allowed by the Planning Permission and that Premises then operates in breach of planning then the operator would be liable to enforcement by Planning.