

Appendix 1



* required information

Section 1 of 9

You can save the form at any time and resume it later. You do not need to be logged in when you resume.

System reference This is the unique reference for this application generated by the system.

Your reference You can put what you want here to help you track applications if you make lots of them. It is passed to the authority.

Are you an agent acting on behalf of the applicant?

- Yes No

Put "no" if you are applying on your own behalf or on behalf of a business you own or work for.

Applicant Details

* First name

* Family name

* E-mail

Main telephone number Include country code.

Other telephone number

Indicate here if you would prefer not to be contacted by telephone

Are you:

- Applying as a business or organisation, including as a sole trader
 Applying as an individual

A sole trader is a business owned by one person without any special legal structure. Applying as an individual means you are applying so you can be employed, or for some other personal reason, such as following a hobby.

Applicant Business

Is your business registered in the UK with Companies House? Yes No

Note: completing the Applicant Business section is optional in this form.

Registration number

Business name

If your business is registered, use its registered name.

VAT number

Put "none" if you are not registered for VAT.

Legal status

Continued from previous page...

Your position in the business

Home country

The country where the headquarters of your business is located.

Registered Address

Address registered with Companies House.

Building number or name

Street

District

City or town

County or administrative area

Postcode

Country

Section 2 of 9

APPLICATION DETAILS ([See also guidance on completing the form, general notes and note 1](#))

Have you had any previous or maiden names?

- Yes No

* Your date of birth

Applicant must be 18 years of age or older

National Insurance number

This box need not be completed if you are an individual not liable to pay UK national insurance.

Place of birth

Correspondence Address

Is the address the same as (or similar to) the address given in section one?

- Yes No

If "Yes" is selected you can re-use the details from section one, or amend them as required. Select "No" to enter a completely new set of details.

Building number or name

Street

District

City or town

County or administrative area

Postcode

Country

Continued from previous page...

Additional Contact Details

Are the contact details the same as (or similar to) those given in section one?

If "Yes" is selected you can re-use the details from section one, or amend them as required. Select "No" to enter a completely new set of details.

Yes No

E-mail

Telephone number

Other telephone number

Section 3 of 9

THE PREMISES

I, the proposed user, hereby give notice under section 100 of the Licensing Act 2003 of my proposal to carry out a temporary activity at the premises described below.

Give the address of the premises where you intend to carry on the licensable activities or if it has no address give a detailed description (including the Ordnance Survey references). [\(See also guidance on completing the form, note 2\)](#)

* Does the premises have an address?

Yes No

Address

Is the address the same as (or similar to) the address given in section one?

If "Yes" is selected you can re-use the details from section one, or amend them as required. Select "No" to enter a completely new set of details.

Yes No

* Building number or name

* Street

District

* City or town

County or administrative area

* Postcode

* Country

* Does a premises licence or club premises certificate have effect in relation to the premises (or any part of the premises)?

Neither Premises licence Club premises certificate

* Premises licence number

Location Details

* Provide further details about the location of the event

This event is at the business premises related to HURK Limited, HWK (coffee shop) and HWK Bar, both of which share the same physical address and premises license, 29 White Post Lane and both share an open court yard and smoking area to

Continued from previous page...

the rear which is enclosed from the street. Details of ingress and egress to both be specified further down in the application.

If you intend to use only part of the premises at this address or intend to restrict the area to which this notice applies, give a description and details below ([see also guidance on completing the form, note 3](#))

The whole address of the business will be used: both the coffee shop and HWK Bar, along with its court yard to the rear.

Describe the nature of the premises below ([see also guidance on completing the form, note 4](#))

HWK Bar is a licensed small cocktail and wine bar, which accommodates seating and standing with DJs on the weekend during licensed hours. During this particular weekend the activities will be the same, except we wish to extend the hours of the premises for Halloween weekend. HWK coffee will also be used to accommodate extra space for the "event" / weekend's proposed extended hours. There is also a courtyard to the rear of both the coffee shop and the cocktail / wine bar, which is enclosed from the road. This area also has a bar area with additional outdoor heating and also acts as the smoking area.

The whole premises is a versatile and unique space and although only recently open, has attracted a regular, diverse and discerning clientele with interests in the higher end aspects of music, art, drinking and dining, as is reflected in the array of cocktails, wine and drinks; and music on offer from our DJs.

Describe the nature of the event below ([see also guidance on completing the form, note 5](#))

We intend to mark out the calendar with several dates, where we would like to celebrate the establishment beyond our regular licensing hours. With our well planned out noise management plan; "Polite Solution Ltd" security (who also manage security for neighbouring venues Crate, The Yard, Mick's Garage, Beer Merchants Tap and Bloc); our experience and clientele, we feel confident in doing so with no issues. This TEN is for Halloween. There will be a little bit more promotion than usual: a facebook event, special guest DJs and later finish. We will also be utilising our adjacent coffee shop.

Section 4 of 9

LICENSABLE ACTIVITIES

State the licensable activities that you intend to carry on at the premises ([see also guidance on completing the form, note 6](#)):

- The sale by retail of alcohol
- The supply of alcohol by or on behalf of a club to, or to the order of, a member of the club
- The provision of regulated entertainment
- The provision of late night refreshment
- The giving of a late temporary event notice

[\(See also guidance on completing the form, note 7\).](#)

Late notices can be given no later than 5 working days but no earlier than 9 working days before the event.

[\(See also guidance on completing the form, note 8\).](#)

Event Dates

There must be a period of at least 10 working days between the date you submit this form and the date of the earliest event when you will be using these premises for licensable activities.

State the dates on which you intend to use these premises for licensable activities

Continued from previous page...

(see also guidance on completing the form, note 9)

Event start date / /
dd mm yyyy

The maximum period for using premises for licensable activities under the authority of a temporary event notice is 168 hours or seven days.

Event end date / /
dd mm yyyy

State the times during the event period that you propose to carry on licensable activities (give times in 24 hour clock)

(see also guidance on completing the form, note 10)

State the maximum number of people at any one time that you intend to allow to be present at the premises during the times when you intend to carry on licensable activities, including any staff, organisers or performers

Note that the maximum number of people cannot exceed 499.

(see also guidance on completing the form, note 11)

If the licensable activities will include the supply of alcohol, state whether the supplies will be for consumption on or off the premises, or both

(see also guidance on completing the form, note 12):

- On the premises only
- Off the premises only
- Both

Section 5 of 9

RELEVANT ENTERTAINMENT (See also guidance on completing the form, note 13)

State if the licensable activities will include the provision of relevant entertainment. If so, state the times during the event period that you propose to provide relevant entertainment

DJs will be playing recorded music on the Friday from 7pm (normal start time for the resident DJs) until 2am (finish time on this TEN for the Friday); then from 6pm - 4am in HWK Bar on the Saturday night / Sunday morning and 9pm - 1am in HWK coffee shop on the Saturday night / Sunday morning.

The sounds will be restricted (as in accordance with our submitted sound management plan), due to the nature of the ingress and egress of the premises; black wool serge drape just in front of the gated entrance to the premises (main entrance for everybody on the day and night); double glazed windows across the front of the coffee shop and bar (along with black wool serge acting as curtains); there will also be an additional black wool serge curtain just after the exit doors from HWL bar to the courtyard. Please see attached sound management plan docs in e-mail to all relevant authorities (including sketched layout).

There will also be signage at the exit requesting guests be quiet on leaving in to taxis or walking home. The security on the exit door will also emphasise this to guests on them leaving. To manage the flow of people and further mitigate against any noise disturbance, the middle, gated entrance will be the only formal entrance for guests to the premises. From there,

Continued from previous page...

guests can access the courtyard directly, HWK bar on the right and the coffee shop from it's rear. The coffee shop door to the street will remain permanently closed, which will mitigate against any noise issues from that space. Exiting the premises will solely be from HWK Bar's door entrance to the street. This will also mean that the door isn't constantly opening and closing allowing noise to escape, if there was no ingress and egress plan and guests could use the HWK bar door to enter and leave. This also ensures one way traffic throughout the whole venue.

The entrance and exit to each space will be manned by security: 1 at the coffee shop rear entrance (it's only access point on the night); one at the main entrance to the premises (the gated entrance with door in the gate) and 1 at HWK's door to the street, which will be opened by the security when people leave. All security will also be able to navigate guests to the toilet and smoking area, ensuring guests aren't going out on the street to loiter and smoke. Due to the courtyard this can all be contained and managed, further reducing the capability to disturb neighbours close by during the event.

It also must be pointed out, that in the event of an emergency, there are two doors on to the street (one from HWK Bar and one from the coffee shop) and the gated main entrance can be full opened and is 3 metres wide.

Section 6 of 9

PERSONAL LICENCE HOLDERS [\(See also guidance on completing the form, note 14\)](#)

Do you currently hold a valid personal licence? Yes No

Provide the details of your personal licence below.

Issuing licensing authority

Licence number

Date of issue / /
dd mm yyyy

Any further relevant details

Section 7 of 9

PREVIOUS TEMPORARY EVENT NOTICES [\(See also guidance on completing the form, note 15\)](#)

Have you previously given a temporary event notice in respect of any premises for events falling in the same calendar year as the event for which you are now giving this temporary event notice? Yes No

Continued from previous page...

Have you already given a temporary event notice for the same premises in which the event period:

- a) Ends 24 hours or less before; or Yes No
- b) Begins 24 hours or less after the event period proposed in this notice?

Section 8 of 9

ASSOCIATES AND BUSINESS COLLEAGUES [\(See also guidance on completing the form, note 16\)](#)

Has any associate of yours given a temporary event notice for an event in the same calendar year as the event for which you are now giving a temporary event notice?

- Yes No

Has any associate of yours already given a temporary event notice for the same premises in which the event period:

- a) Ends 24 hours or less before; or Yes No
- b) Begins 24 hours or less after the event period proposed in this notice?

Has any person with whom you are in business carrying on licensable activities given a temporary event notice for an event in the same calendar year as the event for which you are now giving a temporary event notice?

- Yes No

Has any person with whom you are in business carrying on licensable activities already given a temporary event notice for the same premises in which the event period:

- a) Ends 24 hours or less before; or Yes No
- b) Begins 24 hours or less after the event period proposed in this notice?

Continued from previous page...

Section 9 of 9

CONDITION [\(See also guidance on completing the form, note 18\)](#)

It is a condition of this temporary event notice that where the relevant licensable activities described in Sections 4 and 5 above include the supply of alcohol that all such supplies are made by or under the authority of the premises user.

PAYMENT DETAILS

This fee must be paid to the authority. If you complete the application online, you must pay it by debit or credit card.
This formality requires a fixed fee of £21

DECLARATION [\(See also guidance on completing the form, note 19\)](#)

(i) to knowingly or recklessly make a false statement in connection with this temporary event notice and that a person is liable on summary conviction for such an offence to a fine of any amount; and (ii) to permit an unauthorised licensable activity to be carried on at any place and that a person is liable on summary conviction for any such offence to a fine of any amount, or to imprisonment for a term not exceeding six (6) months, or to both.

* For completion by the Licensing Authority
* I acknowledge receipt of this temporary event notice
* SIGNATURE _____ On behalf of the Licensing Authority NAME OF OFFICER _____
DATE _____

* Ticking this box indicates you have read and understood the above declaration

This section should be completed by the applicant, unless you answered "Yes" to the question "Are you an agent acting on behalf of the applicant?"

* Full name
* Capacity
* Date / /
 dd mm yyyy

Once you're finished you need to do the following:
1. Save this form to your computer by clicking file/save as..
2. Go back to <https://www.gov.uk/apply-for-a-licence/temporary-event-notice/tower-hamlets/apply-1> to upload this file and continue with your application.
Don't forget to make sure you have all your supporting documentation to hand.

OFFICE USE ONLY

Applicant reference number	<input type="text"/>
Fee paid	<input type="text"/>
Payment provider reference	<input type="text"/>
ELMS Payment Reference	<input type="text"/>
Payment status	<input type="text"/>
Payment authorisation code	<input type="text"/>
Payment authorisation date	<input type="text"/>
Date and time submitted	<input type="text"/>
Approval deadline	<input type="text"/>
Error message	<input type="text"/>
Is Digitally signed	<input type="checkbox"/>

[1](#) [2](#) [3](#) [4](#) [5](#) [6](#) [7](#) [8](#) [9](#) [Next >](#)

Appendix 2



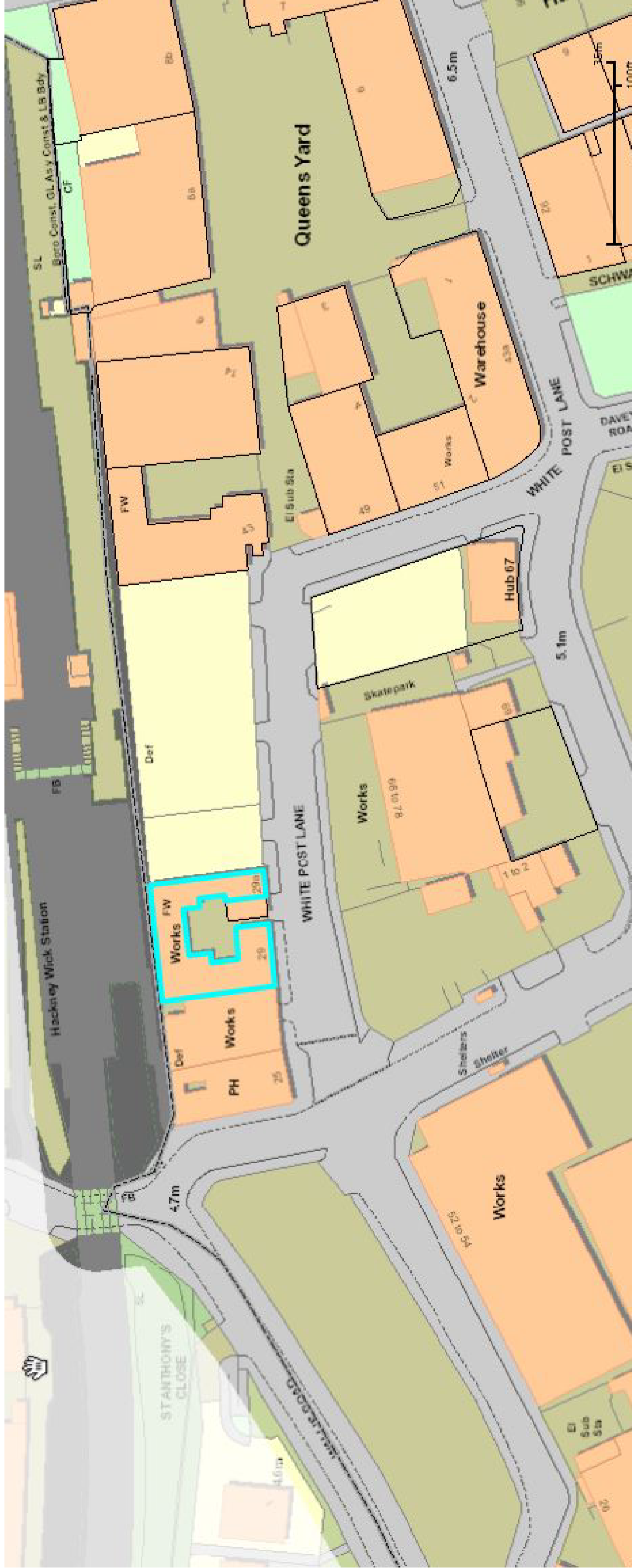

Appendix 3

(Hurk Limited)
Unit 8 29 White Post Lane
London
E9 5EN

Licensable Activities authorised by the licence

The sale by retail of alcohol
The provision of regulated entertainment consisting of Plays &
Recorded Music

See the attached licence for the licence conditions

Signed by

David Tolley
Head of Trading Standards &
Environmental Health

Date: 13th June 2019



Part A - Format of premises licence

Premises licence number

29059

Part 1 - Premises details

Postal address of premises, or if none, ordnance survey map reference or description

Unit 8 29 White Post Lane

Post town

London

Post code

E9 5EN

Telephone number

Where the licence is time limited the dates

N/A

Licensable activities authorised by the licence

The sale by retail of alcohol

The provision of regulated entertainment (**consisting of Plays & Recorded Music**)

The times the licence authorises the carrying out of licensable activities

Supply of alcohol (Indoors & Outdoors)

Monday to Thursday from 11:30 hours to 23:30 hours

Friday to Saturday from 11:30 hours to 00:00 hours

Sunday from 11:30 hours to 22:30 hours

Non-standard timings

Until 01:30 on the evening preceding a Bank Holiday. Until 4am on New Years Eve, until 01:30 on New Year's Day.

Regulated Entertainment Plays & Recorded Music (Indoors & Outdoors)

Monday to Thursday from 11:30 hours to 23:30 hours

Friday to Saturday from 11:30 hours to 00:00 hours

Sunday from 11:30 hours to 22:30 hours

Non-standard timings

Until 01:30 on the evening preceding a Bank Holiday. Until 4am on New Years Eve, until 01:30 on New Year's Day.

The opening hours of the premises

Hours premises are open to the public

Monday to Thursday from 11:30 hours to 23:00 hours

Friday to Saturday from 11:30 to 23:30 hours

Sunday from 11:30 to 22:00 hours

Non-standard timings

Until 01:30 on the evening preceding a Bank Holiday. Until 4am on New Year's Eve, until 01:30 on New Year's Day.

Where the licence authorises supplies of alcohol whether these are on and/ or off supplies

On and off sales

Part 2

Name, (registered) address, telephone number and email (where relevant) of holder of premises licence

Carl Edlund & Patrick Lindblom(Company Director)
Unit R3 55 Wallis Road
London
E9 5LH

Telephone Number: [REDACTED]

Email address: [REDACTED]

Registered number of holder, for example company number, charity number (where applicable)

Registered Company number: 11889653

Name, address and telephone number of designated premises supervisor where the premises licence authorises the supply of alcohol

Carl Edlund

[REDACTED]
[REDACTED]
[REDACTED]

Personal licence number and issuing authority of personal licence held by designated premises supervisor where the premises licence authorises for the supply of alcohol

Personal licence: 101165

Issuing Authority: London Borough of Hackney Council

Annex 1 - Mandatory conditions

No supply of alcohol may be made under the premises licence-

- a) at a time where there is no designated premises supervisor in respect of the premises licence, or
- b) at a time when the designated premises supervisor does not hold a personal licence or his personal licence is suspended

1.

- (1) The responsible person must ensure that staff on relevant premises do not carry out, arrange or participate in any irresponsible promotions in relation to the premises
- (2) In this paragraph, an irresponsible promotion means any one or more of the following activities, or substantially similar activities, carried on for the purpose of encouraging the sale or supply of alcohol for consumption on the premises;
 - (a) games or other activities which require or encourage, or are designed to require or encourage, individuals to—
 - (i) drink a quantity of alcohol within a time limit (other than to drink alcohol sold or supplied on the premises before the cessation of the period in which the responsible person is authorised to sell or supply alcohol), or
 - (ii) drink as much alcohol as possible (whether within a time limit or otherwise);
 - (b) provision of unlimited or unspecified quantities of alcohol free or for a fixed or discounted fee to the public or to a group defined by a particular characteristic in a manner which carries a significant risk of undermining a licensing objective
 - (c) provision of free or discounted alcohol or any other thing as a prize to encourage or reward the purchase and consumption of alcohol over a period of 24 hours or less in a manner which carries a significant risk of undermining a licensing objective;
 - (d) selling or supplying alcohol in association with promotional posters or flyers on, or in the vicinity of, the premises which can reasonably be considered to condone, encourage or glamorise anti-social behaviour or to refer to the effects of drunkenness in any favourable manner;
 - (e) dispensing alcohol directly by one person into the mouth of another (other than where that other person is unable to drink without assistance by reason of disability)

2. The responsible person must ensure that free potable water is provided on request to customers where it is reasonably available.

3.

- (1) The premises licence holder or club premises certificate holder must ensure that an age verification policy is adopted in respect of the premises in relation to the sale or supply of alcohol.
 - (2) The designated premises supervisor in relation to the premises licence must ensure that the supply of alcohol at the premises is carried on in accordance with the age verification policy
 - (3) The policy must require individuals who appear to the responsible person to be under 18 years of age (or such older age as may be specified in the policy) to produce on request, before being served alcohol, identification bearing their photograph, date of birth and either—
 - (a) a holographic mark, or
 - (b) an ultraviolet feature.
4. The responsible person must ensure that—
- (a) where any of the following alcoholic drinks is sold or supplied for consumption on the premises (other than alcoholic drinks sold or supplied having been made up in advance ready for sale or supply in a securely closed container) it is available to customers in the following measures—
 - (i) beer or cider: ½ pint
 - (ii) gin, rum, vodka or whisky: 25 ml or 35 ml; and
 - (iii) still wine in a glass: 125 ml;
 - (b) these measures are displayed in a menu, price list or other printed material which is available to customers on the premises; and
 - (c) where a customer does not in relation to a sale of alcohol specify the quantity of alcohol to be sold, the customer is made aware that these measures are available.
5. 1. A relevant person shall ensure that no alcohol is sold or supplied for consumption on or off the premises for a price which is less than the permitted price.
2. For the purposes of the condition set out in paragraph 1—
- (a) “duty” is to be construed in accordance with the Alcoholic Liquor Duties Act 1979;
 - (b) “permitted price” is the price found by applying the formula —

$$P = D + (D \times V)$$
 where —
 - (i) **P** is the permitted price
 - (ii) **D** is the amount of duty chargeable in relation to the alcohol as if the duty were charged on the date of the sale or supply of the alcohol, and

- (iii) **V** is the rate of value added tax chargeable in relation to the alcohol as if the value added tax were charged on the date of the sale or supply of the alcohol;
 - (c) “relevant person” means, in relation to premises in respect of which there is in force a premises licence
 - (i) the holder of the premises licence
 - (ii) the designated premises supervisor (if any) in respect of such a licence, or
 - (iii) the personal licence holder who makes or authorises a supply of alcohol under such a licence
 - (d) “relevant person” means, in relation to premises in respect of which there is in force a club premises certificate, any member or officer of the club present on the premises in a capacity which enables the member or officer to prevent the supply in question; and
 - (e) “value added tax” means value added tax charged in accordance with the Value Added Tax Act 1994
3. Where the permitted price given by Paragraph (b) of paragraph 2 would (apart from this paragraph) not be a whole number of pennies, the price given by that sub-paragraph shall be taken to be the price actually given by that sub-paragraph rounded up to the nearest penny.
4. (1) Sub-paragraph (2) applies where the permitted price given by Paragraph (b) of paragraph 2 on a day (“the first day”) would be different from the permitted price on the next day (“the second day”) as a result of a change to the rate of duty or value added tax
- (2) The permitted price which would apply on the first day applies to sales or supplies of alcohol which take place before the expiry of the period of 14 days beginning on the second day

For “OFF SALES ONLY” Add the following conds...

- 3.
- (1) The premises licence holder or club premises certificate holder must ensure that an age verification policy is adopted in respect of the premises in relation to the sale or supply of alcohol.
 - (2) The designated premises supervisor in relation to the premises licence must ensure that the supply of alcohol at the premises is carried on in accordance with the age verification policy
 - (3) The policy must require individuals who appear to the responsible person to be under 18 years of age (or such older age as may be specified in the policy) to produce on request, before being served alcohol, identification bearing their photograph, date of birth and either—

- (a) a holographic mark, or
 - (b) an ultraviolet feature.
5. 1. A relevant person shall ensure that no alcohol is sold or supplied for consumption on or off the premises for a price which is less than the permitted price.
2. For the purposes of the condition set out in paragraph 1—
- (a) “duty” is to be construed in accordance with the Alcoholic Liquor Duties Act 1979;
 - (b) “permitted price” is the price found by applying the formula —

$$P = D + (D \times V)$$
 where —
 - (i) **P** is the permitted price
 - (ii) **D** is the amount of duty chargeable in relation to the alcohol as if the duty were charged on the date of the sale or supply of the alcohol, and
 - (iii) **V** is the rate of value added tax chargeable in relation to the alcohol as if the value added tax were charged on the date of the sale or supply of the alcohol;
 - (c) “relevant person” means, in relation to premises in respect of which there is in force a premises licence
 - (i) the holder of the premises licence
 - (ii) the designated premises supervisor (if any) in respect of such a licence, or
 - (iii) the personal licence holder who makes or authorises a supply of alcohol under such a licence
 - (d) “relevant person” means, in relation to premises in respect of which there is in force a club premises certificate, any member or officer of the club present on the premises in a capacity which enables the member prevent the supply in question; and
 - (e) “value added tax” means value added tax charged in accordance with the Value Added Tax Act 1994
3. Where the permitted price given by Paragraph (b) of paragraph 2 would (apart from this paragraph) not be a whole number of pennies, the price given by that sub-paragraph shall be taken to be the price actually given by that sub-paragraph rounded up to the nearest penny.
4. (1) Sub-paragraph (2) applies where the permitted price given by Paragraph (b) of paragraph 2 on a day (“the first day”) would be

different from the permitted price on the next day (“the second day”) as a result of a change to the rate of duty or value added tax

- (2) The permitted price which would apply on the first day applies to sales or supplies of alcohol which take place before the expiry of the period of 14 days beginning on the second day

Where a premises licence includes a condition that at specified times one or more individuals must be at the premises to carry out a security activity, such individuals must be licensed with the Security Industry Authority. This does not apply to premises within paragraph 8(3) (a) of Schedule 2 to the Private Security Industry Act 2001, (premises with premises licences authorising plays or films), or in respect of premises in relation to- any occasion mentioned in paragraph 8(3)(b) or (c) of Schedule 2 (premises being used exclusively by club with club premises certificate, under a temporary event notice authorising plays or films or under a gaming licence), or any occasion within paragraph 8(3)(d) of Schedule 2 (occasions prescribed by regulations under that Act) unless the Licence specifically states otherwise.

Security activity means an activity to which paragraph 2(1)(a) of Schedule 2 of the Private Security Industry Act 2001 of that schedule applies, and Paragraph 8(5) of Schedule 2 (interpreting of references to an occasion) applies as it applies in relation to paragraph 8 of Schedule 2 of the Private Security Industry Act 2001

Annex 2 - Conditions consistent with the operating Schedule

1. The premises shall install and maintain a comprehensive CCTV system as per the minimum requirements of the Tower Hamlets Police Licensing Team. All entry and exit points will be covered enabling frontal identification of every person entering in any light condition. The CCTV system shall continually record whilst the premises is open for licensable activities and during all times when customers remain on the premises. All recordings shall be stored for a minimum period of 30 days with date and time stamping. Viewing of recordings shall be made available immediately upon the request of Police or authorised officer throughout the entire 30 day period.
2. All staff responsible for selling alcohol shall receive regular training in the Licensing Act 2003 in terms of the licensing objectives, offences committed under the Act and conditions of the Premises Licence. Written records of this training shall be retained and made available to police and authorised officers of the Licensing Authority on request.

3. An incident log shall be kept at the premises, and made available on request to an authorised officer of the Council or the Police, which will record the following:
 - a) All crimes reported to the venue;
 - b) Any complaints received;
 - c) Any incidents of disorder;
 - e) Any refusal of the sale of alcohol;
 - h) Any visit by a relevant authority or emergency service.
4. Notices shall be prominently displayed at all exits requesting patrons to respect the needs of local residents and businesses and leave the area quietly.
5. Loudspeakers shall not be located in the entrance lobby or outside the premise building.
6. Refuse, including bottles are to be taken and placed into receptacles outside the premises at times which will minimise the disturbance to nearby premises. Refuse shall not be collected between the hours of 23:00 hours and 07:00 hours.
7. A Challenge 25 proof of age scheme shall be operated at the premises where the only acceptable forms of identification are recognised photographic identification cards, such as a driving licence, passport or proof of age card with the PASS Hologram.
8. A record shall be kept detailing all refused sales of alcohol. The record should include the date and time of the refused sale and the name of the member of staff who refused the sale. The record shall be available for inspection at the premises by the police or an authorised officer at all times whilst the premises are open.
9. All windows and external doors shall be kept closed when regulated entertainment takes place, except for the immediate access & egress of persons.
10. No collections of waste or recycling materials (including bottles) from the premises shall take place between 22:00 hours and 08:00 hours on the following day.
11. No deliveries to the premises shall take place between 22:00 hours and 08:00 hours the following day.

12. No external use of the courtyard area after 21:00 hours, except patrons permitted to temporarily leave and then re-enter the premises, e.g. to smoke, which shall be limited to 8 persons, after 21:00 hours.

13. Access via the under passage shall be permitted until 23:30 hours.

Annex 3 - Conditions attached after a hearing by the licensing authority

Not applicable

Annex 4 - Plans

The plans are those submitted to the licensing authority on the following date:

2017 (enter date and if relevant plan No. and area covered within the plans.)

Plan 1- ground floor

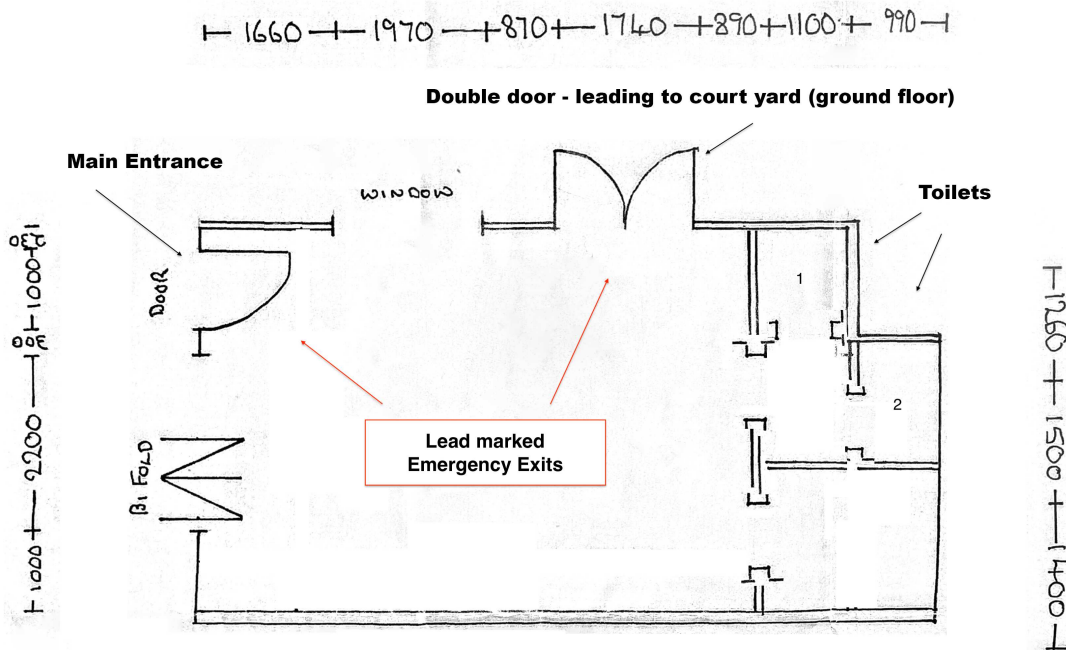

UNIT 8
41.80 SQUARE METERS
450 SQUARE FOOT.

**29 White Post Lane
London
E9 5EN**

Plan 2 – outside courtyard area





Part B - Premises licence summary

Premises licence number

29059

Premises details

Postal address of premises, or if none, ordnance survey map reference or description

Unit 8 29 White Post Lane

Post town

London

Post code

E9 5EN

Telephone number

07787181457

Where the licence is time limited the dates

N/A

Licensable activities authorised by the licence

The sale by retail of alcohol
The provision of regulated entertainment consisting of Plays & Recorded Music

The times the licence authorises the carrying out of licensable activities

Supply of alcohol

Monday to Thursday from 11:30 hours to 23:30 hours

Friday to Saturday from 11:30 hours to 00:00 hours

Sunday from 11:30 hours to 22:30 hours

Non-standard timings

Until 01:30 on the evening preceding a Bank Holiday. Until 4am on New Years Eve, until 01:30 on New Years Day.

Regulated Entertainment (Plays & Recorded Music)

Monday to Thursday from 11:30 hours to 23:30 hours

Friday to Saturday from 11:30 hours to 00:00 hours

Sunday from 11:30 hours to 22:30 hours

Non-standard timings

Until 01:30 on the evening preceding a Bank Holiday. Until 4am on New Years Eve, until 01:30 on New Years Day

The opening hours of the premises

Hours premises are open to the public

Monday to Thursday from 11:30 hours to 23:00 hours

Friday to Saturday from 11:30 to 23:30 hours

Sunday from 11:30 to 22:00 hours

Non-standard timings

Until 01:30 on the evening preceding a Bank Holiday. Until 4am on New Years Eve, until 01:30 on New Years Day.

Name, (registered) address of holder of premises licence

Carl Edlund & Patrick
Lindblom(Company Director)
Unit R3 55 Wallis Road
London
E9 5LH

Where the licence authorises supplies of alcohol whether these are on and / or off supplies

On and off sales

Registered number of holder, for example company number, charity number (where applicable)

Registered Company number: 11889653

Name of designated premises supervisor where the premises licence authorises for the supply of alcohol

Carl Edlund

State whether access to the premises by children is restricted or prohibited

No restrictions

Appendix 4

Kathy Driver

From: Nicola Cadzow
Sent: 21 October 2019 10:42
To: Licensing
Cc: [REDACTED]
Subject: MAU REPRESENTATION 123051 Hurk Limited Unit 8 29 White Post Lane

Follow Up Flag: Follow up
Flag Status: Flagged

Dear Licensing,

I have considered the Temporary Event Notice (TENs) application for Hurk Limited Unit 8 29 White Post Lane and the potential impact of public nuisance and measures to prevent noise generated from within the premises or outside it which could cause disturbance to people in the vicinity.

The applicant is proposing the hours for their TENs application for the premises for licensable activities: sale of alcohol and the regulated entertainment on:

Saturday 2nd November 2019 until 02:00 hours (some two hours extension on current licence hours)

Sunday 3rd November 2019 until 04:00 hours (some five and a half hours extension on current licence hours)

Sensitive premises: Residential commercial premises in close proximity approximately 10 meters away.

In my view the TENs application, as it stands fails, to comply with the objective of the Licensing Act 2003 relating to “public nuisance” for the following reasons:-

- Noise breakout from the venue affecting neighbouring residents.
- Access & egress to and from the venue, of patrons, especially due to patrons likely to be in high spirits; and
- The hours of operation (inclusive of proposals)

CONCLUSION

Environmental Protection **does not** support the TENs application for Hurk Limited Unit 8 29 White Post Lane as there is greater likelihood of disturbance to residential premises at the noise sensitive hours sought.

Kind regards

Nicola Cadzow
Environmental Protection
Environmental Health Technical Officer
Place Directorate
Public Realm, Environmental Health & Trading Standards
London Borough of Tower Hamlets, John Onlsow House, 1 Ewart Place, London E3 5EQ