

Appendix 1

**Application for a premises licence to be granted
under the Licensing Act 2003**

PLEASE READ THE FOLLOWING INSTRUCTIONS FIRST

Before completing this form please read the guidance notes at the end of the form. If you are completing this form by hand please write legibly in block capitals. In all cases ensure that your answers are inside the boxes and written in black ink. Use additional sheets if necessary.

You may wish to keep a copy of the completed form for your records.

I/We F T Foods Limited

(Insert name(s) of applicant)

apply for a premises licence under section 17 of the Licensing Act 2003 for the premises described in Part 1 below (the premises) and I/we are making this application to you as the relevant licensing authority in accordance with section 12 of the Licensing Act 2003

Part 1 – Premises details

Postal address of premises or, if none, ordnance survey map reference or description 381 Mile End Road Bow			
Post town	London	Postcode	E3 4QS

Telephone number at premises (if any)	
Non-domestic rateable value of premises	£Unknown (Band B)

Part 2 - Applicant details

Please state whether you are applying for a premises licence as Please tick as appropriate

- | | | |
|--|-------------------------------------|-----------------------------|
| a) an individual or individuals * | <input type="checkbox"/> | please complete section (A) |
| b) a person other than an individual * | | |
| i as a limited company/limited liability partnership | <input checked="" type="checkbox"/> | please complete section (B) |
| ii as a partnership (other than limited liability) | <input type="checkbox"/> | please complete section (B) |
| iii as an unincorporated association or | <input type="checkbox"/> | please complete section (B) |
| iv other (for example a statutory corporation) | <input type="checkbox"/> | please complete section (B) |
| c) a recognised club | <input type="checkbox"/> | please complete section (B) |
| d) a charity | <input type="checkbox"/> | please complete section (B) |
| e) the proprietor of an educational establishment | <input type="checkbox"/> | please complete section (B) |
| f) a health service body | <input type="checkbox"/> | please complete section (B) |

- g) a person who is registered under Part 2 of the Care Standards Act 2000 (c14) in respect of an independent hospital in Wales please complete section (B)
- ga) a person who is registered under Chapter 2 of Part 1 of the Health and Social Care Act 2008 (within the meaning of that Part) in an independent hospital in England please complete section (B)
- h) the chief officer of police of a police force in England and Wales please complete section (B)

* If you are applying as a person described in (a) or (b) please confirm (by ticking yes to one box below):

- I am carrying on or proposing to carry on a business which involves the use of the premises for licensable activities; or
- I am making the application pursuant to a statutory function or
- a function discharged by virtue of Her Majesty's prerogative

(A) INDIVIDUAL APPLICANTS (fill in as applicable)

Mr <input type="checkbox"/>	Mrs <input type="checkbox"/>	Miss <input type="checkbox"/>	Ms <input type="checkbox"/>	Other Title (for example, Rev)	
Surname			First names		
Date of birth		I am 18 years old or over <input type="checkbox"/>		Please tick yes	
Nationality					
Current residential address if different from premises address					
Post town				Postcode	
Daytime contact telephone number					
E-mail address (optional)					

SECOND INDIVIDUAL APPLICANT (if applicable)

Mr <input type="checkbox"/>	Mrs <input type="checkbox"/>	Miss <input type="checkbox"/>	Ms <input type="checkbox"/>	Other Title (for example, Rev)	
Surname			First names		
Date of birth			I am 18 years old or over <input type="checkbox"/> Please tick yes		
Nationality					
Current postal address if different from premises address					
Post town				Postcode	
Daytime contact telephone number					
E-mail address (optional)					

(B) OTHER APPLICANTS

Please provide name and registered address of applicant in full. Where appropriate please give any registered number. In the case of a partnership or other joint venture (other than a body corporate), please give the name and address of each party concerned.

Name F T Foods Limited
Address 590 Lea Bridge Road Leyton London E10 7DN
Registered number (where applicable) 09556834
Description of applicant (for example, partnership, company, unincorporated association etc.) Limited Company
Telephone number (if any)
E-mail address (optional)

Part 3 Operating Schedule

When do you want the premises licence to start?

AS	AP	YYYY					
┆	┆	┆	┆	┆	┆	┆	┆

If you wish the licence to be valid only for a limited period, when do you want it to end?

DD	MM	YYYY					
┆	┆	┆	┆	┆	┆	┆	┆

Please give a general description of the premises (please read guidance note 1)
Fast Food Restaurant & Takeaway

If 5,000 or more people are expected to attend the premises at any one time, please state the number expected to attend.

--

What licensable activities do you intend to carry on from the premises?

(please see sections 1 and 14 and Schedules 1 and 2 to the Licensing Act 2003)

Provision of regulated entertainment (please read guidance note 2)

Please tick all that apply

- a) plays (if ticking yes, fill in box A)
- b) films (if ticking yes, fill in box B)
- c) indoor sporting events (if ticking yes, fill in box C)
- d) boxing or wrestling entertainment (if ticking yes, fill in box D)
- e) live music (if ticking yes, fill in box E)
- f) recorded music (if ticking yes, fill in box F)
- g) performances of dance (if ticking yes, fill in box G)
- h) anything of a similar description to that falling within (e), (f) or (g) (if ticking yes, fill in box H)

Provision of late night refreshment (if ticking yes, fill in box I)

Supply of alcohol (if ticking yes, fill in box J)

In all cases complete boxes K, L and M

A

Plays Standard days and timings (please read guidance note 7)			<u>Will the performance of a play take place indoors or outdoors or both – please tick</u> (please read guidance note 3)	Indoors	<input type="checkbox"/>
				Outdoors	<input type="checkbox"/>
				Both	<input type="checkbox"/>
Day	Start	Finish	<u>Please give further details here</u> (please read guidance note 4)		
Mon					
Tue			<u>State any seasonal variations for performing plays</u> (please read guidance note 5)		
Wed					
Thur			<u>Non standard timings. Where you intend to use the premises for the performance of plays at different times to those listed in the column on the left, please list</u> (please read guidance note 6)		
Fri					
Sat					
Sun					

B

Films Standard days and timings (please read guidance note 7)			<u>Will the exhibition of films take place indoors or outdoors or both – please tick</u> (please read guidance note 3)	Indoors	<input type="checkbox"/>			
				Outdoors	<input type="checkbox"/>			
				Both	<input type="checkbox"/>			
Day	Start	Finish	<u>Please give further details here</u> (please read guidance note 4)					
Mon								
Tue								
Wed						<u>State any seasonal variations for the exhibition of films</u> (please read guidance note 5)		
Thur								
Fri						<u>Non standard timings. Where you intend to use the premises for the exhibition of films at different times to those listed in the column on the left, please list</u> (please read guidance note 6)		
Sat								
Sun								

C

Indoor sporting events Standard days and timings (please read guidance note 7)			<u>Please give further details</u> (please read guidance note 4)
Day	Start	Finish	
Mon			
Tue			<u>State any seasonal variations for indoor sporting events</u> (please read guidance note 5)
Wed			
Thur			<u>Non standard timings. Where you intend to use the premises for indoor sporting events at different times to those listed in the column on the left, please list</u> (please read guidance note 6)
Fri			
Sat			
Sun			

D

Boxing or wrestling entertainments Standard days and timings (please read guidance note 7)			<u>Will the boxing or wrestling entertainment take place indoors or outdoors or both – please tick</u> (please read guidance note 3)	Indoors	<input type="checkbox"/>			
				Outdoors	<input type="checkbox"/>			
				Both	<input type="checkbox"/>			
Day	Start	Finish	<u>Please give further details here</u> (please read guidance note 4)					
Mon								
Tue								
Wed						<u>State any seasonal variations for boxing or wrestling entertainment</u> (please read guidance note 5)		
Thur								
Fri						<u>Non standard timings. Where you intend to use the premises for boxing or wrestling entertainment at different times to those listed in the column on the left, please list</u> (please read guidance note 6)		
Sat								
Sun								

E

Live music Standard days and timings (please read guidance note 7)			<u>Will the performance of live music take place indoors or outdoors or both – please tick</u> (please read guidance note 3)		Indoors	<input type="checkbox"/>
					Outdoors	<input type="checkbox"/>
					Both	<input type="checkbox"/>
Day	Start	Finish	<u>Please give further details here</u> (please read guidance note 4)			
Mon						
Tue			<u>State any seasonal variations for the performance of live music</u> (please read guidance note 5)			
Wed						
Thur			<u>Non standard timings. Where you intend to use the premises for the performance of live music at different times to those listed in the column on the left, please list</u> (please read guidance note 6)			
Fri						
Sat						
Sun						

F

Recorded music Standard days and timings (please read guidance note 7)			<u>Will the playing of recorded music take place indoors or outdoors or both – please tick</u> (please read guidance note 3)	Indoors	<input type="checkbox"/>
				Outdoors	<input type="checkbox"/>
				Both	<input type="checkbox"/>
Day	Start	Finish	<u>Please give further details here</u> (please read guidance note 4)		
Mon					
Tue					
Wed			<u>State any seasonal variations for the playing of recorded music</u> (please read guidance note 5)		
Thur					
Fri			<u>Non standard timings. Where you intend to use the premises for the playing of recorded music at different times to those listed in the column on the left, please list</u> (please read guidance note 6)		
Sat					
Sun					

G

Performances of dance Standard days and timings (please read guidance note 7)			Will the performance of dance take place <u>indoors or outdoors or both – please tick</u> (please read guidance note 3)	Indoors	<input type="checkbox"/>
				Outdoors	<input type="checkbox"/>
Day	Start	Finish		Both	<input type="checkbox"/>
Mon			<u>Please give further details here</u> (please read guidance note 4)		
Tue					
Wed			<u>State any seasonal variations for the performance of dance</u> (please read guidance note 5)		
Thur					
Fri			<u>Non standard timings. Where you intend to use the premises for the performance of dance at different times to those listed in the column on the left, please list</u> (please read guidance note 6)		
Sat					
Sun					

H

Anything of a similar description to that falling within (e), (f) or (g) Standard days and timings (please read guidance note 7)			Please give a description of the type of entertainment you will be providing		
Day	Start	Finish	<u>Will this entertainment take place indoors or outdoors or both – please tick</u> (please read guidance note 3)	Indoors	<input type="checkbox"/>
Mon				Outdoors	<input type="checkbox"/>
				Both	<input type="checkbox"/>
Tue			<u>Please give further details here</u> (please read guidance note 4)		
Wed					
Thur			<u>State any seasonal variations for entertainment of a similar description to that falling within (e), (f) or (g)</u> (please read guidance note 5)		
Fri					
Sat			<u>Non standard timings. Where you intend to use the premises for the entertainment of a similar description to that falling within (e), (f) or (g) at different times to those listed in the column on the left, please list</u> (please read guidance note 6)		
Sun					

I

Late night refreshment Standard days and timings (please read guidance note 7)			Will the provision of late night refreshment take place indoors or outdoors or both – please tick (please read guidance note 3)	Indoors	<input type="checkbox"/>
				Outdoors	<input type="checkbox"/>
				Both	<input type="checkbox"/>
Day	Start	Finish	<u>Please give further details here</u> (please read guidance note 4)		
Mon	23:00	01:00			
Tue	23:00	01:00			
			<u>State any seasonal variations for the provision of late night refreshment</u> (please read guidance note 5)		
Wed	23:00	01:00			
Thur	23:00	01:00			
			<u>Non standard timings. Where you intend to use the premises for the provision of late night refreshment at different times, to those listed in the column on the left, please list</u> (please read guidance note 6)		
Fri	23:00	04:00			
Sat	23:00	04:00			
Sun	23:00	01:00			

J

Supply of alcohol Standard days and timings (please read guidance note 7)			<u>Will the supply of alcohol be for consumption – please tick</u> (please read guidance note 8)	On the premises	<input type="checkbox"/>
				Off the premises	<input type="checkbox"/>
				Both	<input type="checkbox"/>
Day	Start	Finish	<u>State any seasonal variations for the supply of alcohol</u> (please read guidance note 5)		
Mon					
Tue					
Wed					
Thur					
Fri					
Sat					
Sun					
			<u>Non standard timings. Where you intend to use the premises for the supply of alcohol at different times to those listed in the column on the left, please list</u> (please read guidance note 6)		

State the name and details of the individual whom you wish to specify on the licence as designated premises supervisor (Please see declaration about the entitlement to work in the checklist at the end of the form):

Name Not applicable	
Date of birth	
Address	
Postcode	
Personal licence number (if known)	
Issuing licensing authority (if known)	

□□□□

K

Please highlight any adult entertainment or services, activities, other entertainment or matters ancillary to the use of the premises that may give rise to concern in respect of children (please read guidance note 9).

None

L

Hours premises are open to the public Standard days and timings (please read guidance note 7)			State any seasonal variations (please read guidance note 5)
Day	Start	Finish	
Mon	00:00	00:00	<u>Non standard timings. Where you intend the premises to be open to the public at different times from those listed in the column on the left, please list</u> (please read guidance note 6)
Tue	00:00	00:00	
Wed	00:00	00:00	
Thur	00:00	00:00	
Fri	00:00	00:00	
Sat	00:00	00:00	
Sun	00:00	00:00	

M Describe the steps you intend to take to promote the four licensing objectives:

a) General – all four licensing objectives (b, c, d and e) (please read guidance note 10)

The London Borough of Tower Hamlets Night Café Regulations 1991 shall be complied with.

All gas fired appliances in use at the premises shall be connected by rigid piping to a permanent natural gas supply and no storage cylinders shall be used or stored at the premises.

The fire-fighting appliances in use at the premises shall be effectively maintained and always immediately available for use.

b) The prevention of crime and disorder

c) Public safety

The maximum number of persons permitted on the premises at any one time (including staff) is 40.

d) The prevention of public nuisance

e) The protection of children from harm

Checklist:

Please tick to indicate agreement

- I have made or enclosed payment of the fee.
- I have enclosed the plan of the premises.
- I have sent copies of this application and the plan to responsible authorities and others where applicable – online application
- I have enclosed the consent form completed by the individual I wish to be designated premises supervisor, if applicable.
- I understand that I must now advertise my application.
- I understand that if I do not comply with the above requirements my application will be rejected.
-

[Applicable to all individual applicants, including those in a partnership which is not a limited liability partnership, but not companies or limited liability partnerships] I have included documents demonstrating my entitlement to work in the United Kingdom (please read note 15).

IT IS AN OFFENCE, UNDER SECTION 158 OF THE LICENSING ACT 2003, TO MAKE A FALSE STATEMENT IN OR IN CONNECTION WITH THIS APPLICATION. THOSE WHO MAKE A FALSE STATEMENT MAY BE LIABLE ON SUMMARY CONVICTION TO A FINE OF ANY AMOUNT.

IT IS AN OFFENCE UNDER SECTION 24B OF THE IMMIGRATION ACT 1971 FOR A PERSON TO WORK WHEN THEY KNOW, OR HAVE REASONABLE CAUSE TO BELIEVE, THAT THEY ARE DISQUALIFIED FROM DOING SO BY REASON OF THEIR IMMIGRATION STATUS. THOSE WHO EMPLOY AN ADULT WITHOUT LEAVE OR WHO IS SUBJECT TO CONDITIONS AS TO EMPLOYMENT WILL BE LIABLE TO A CIVIL PENALTY UNDER SECTION 15 OF THE IMMIGRATION, ASYLUM AND NATIONALITY ACT 2006 AND PURSUANT TO SECTION 21 OF THE SAME ACT, WILL BE COMMITTING AN OFFENCE WHERE THEY DO SO IN THE KNOWLEDGE, OR WITH REASONABLE CAUSE TO BELIEVE, THAT THE EMPLOYEE IS DISQUALIFIED.

Part 4 – Signatures (please read guidance note 11)

Signature of applicant or applicant’s solicitor or other duly authorised agent (see guidance note 12). **If signing on behalf of the applicant, please state in what capacity.**

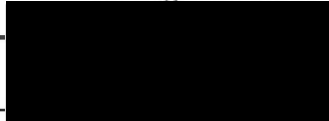
Declaration	<ul style="list-style-type: none"> [Applicable to individual applicants only, including those in a partnership which is not a limited liability partnership] I understand I am not entitled to be issued with a licence if I do not have the entitlement to live and work in the UK (or if I am subject to a condition preventing me from doing work relating to the carrying on of a licensable activity) and that my licence will become invalid if I cease to be entitled to live and work in the UK (please read guidance note 15). The DPS named in this application form is entitled to work in the UK (and is not subject to conditions preventing him or her from doing work relating to a licensable activity) and I have seen a copy of his or her proof of entitlement to work, if appropriate (please see note 15)
Signature	
Date	29 September 2017
Capacity	Solicitor to the Applicant

For joint applications, signature of 2nd applicant or 2nd applicant’s solicitor or other authorised agent (please read guidance note 13). **If signing on behalf of the applicant, please state in what capacity.**

Signature	
Date	
Capacity	

Contact name (where not previously given) and postal address for correspondence associated with this application (please read guidance note 14)

Paul Uren
TLT LLP
One Redcliff Street

Post town	Bristol	Postcode	BS1 6TP
-----------	---------	----------	---------

Telephone number (if any)	[REDACTED]
---------------------------	------------

If you would prefer us to correspond with you by e-mail, your e-mail address (optional)	[REDACTED]
---	------------

Notes for Guidance

1. Describe the premises, for example the type of premises, its general situation and layout and any other information which could be relevant to the licensing objectives. Where your application includes off-supplies of alcohol and you intend to provide a place for consumption of these off-supplies, you must include a description of where the place will be and its proximity to the premises.
2. In terms of specific regulated entertainments please note that:
 - Plays: no licence is required for performances between 08:00 and 23.00 on any day, provided that the audience does not exceed 500.
 - Films: no licence is required for 'not-for-profit' film exhibition held in community premises between 08.00 and 23.00 on any day provided that the audience does not exceed 500 and the organiser (a) gets consent to the screening from a person who is responsible for the premises; and (b) ensures that each such screening abides by age classification ratings.
 - Indoor sporting events: no licence is required for performances between 08.00 and 23.00 on any day, provided that the audience does not exceed 1000.
 - Boxing or Wrestling Entertainment: no licence is required for a contest, exhibition or display of Greco-Roman wrestling, or freestyle wrestling between 08.00 and 23.00 on any day, provided that the audience does not exceed 1000. Combined fighting sports – defined as a contest, exhibition or display which combines boxing or wrestling with one or more martial arts – are licensable as a boxing or wrestling entertainment rather than an indoor sporting event.
 - Live music: no licence permission is required for:
 - a performance of unamplified live music between 08.00 and 23.00 on any day, on any premises.
 - a performance of amplified live music between 08.00 and 23.00 on any day on premises authorised to sell alcohol for consumption on those premises, provided that the audience does not exceed 500.
 - a performance of amplified live music between 08.00 and 23.00 on any day, in a workplace that is not licensed to sell alcohol on those premises, provided that the audience does not exceed 500.
 - a performance of amplified live music between 08.00 and 23.00 on any day, in a church hall, village hall, community hall, or other similar community premises, that is not licensed by a premises licence to sell alcohol, provided that (a) the audience does not exceed 500, and (b) the organiser gets consent for the performance from a person who is responsible for the premises.
 - a performance of amplified live music between 08.00 and 23.00 on any day, at the non-residential premises of (i) a local authority, or (ii) a school, or (iii) a hospital, provided that (a) the audience does not exceed 500, and (b) the organiser gets consent for the performance on the

relevant premises from: (i) the local authority concerned, or (ii) the school or (iii) the health care provider for the hospital.

- Recorded Music: no licence permission is required for:
 - any playing of recorded music between 08.00 and 23.00 on any day on premises authorised to sell alcohol for consumption on those premises, provided that the audience does not exceed 500.
 - any playing of recorded music between 08.00 and 23.00 on any day, in a church hall, village hall, community hall, or other similar community premises, that is not licensed by a premises licence to sell alcohol, provided that (a) the audience does not exceed 500, and (b) the organiser gets consent for the performance from a person who is responsible for the premises.
 - any playing of recorded music between 08.00 and 23.00 on any day, at the non-residential premises of (i) a local authority, or (ii) a school, or (iii) a hospital, provided that (a) the audience does not exceed 500, and (b) the organiser gets consent for the performance on the relevant premises from: (i) the local authority concerned, or (ii) the school proprietor or (iii) the health care provider for the hospital.
 - Dance: no licence is required for performances between 08.00 and 23.00 on any day, provided that the audience does not exceed 500. However, a performance which amounts to adult entertainment remains licensable.
 - Cross activity exemptions: no licence is required between 08.00 and 23.00 on any day, with no limit on audience size for:
 - any entertainment taking place on the premises of the local authority where the entertainment is provided by or on behalf of the local authority;
 - any entertainment taking place on the hospital premises of the health care provider where the entertainment is provided by or on behalf of the health care provider;
 - any entertainment taking place on the premises of the school where the entertainment is provided by or on behalf of the school proprietor; and
 - any entertainment (excluding films and a boxing or wrestling entertainment) taking place at a travelling circus, provided that (a) it takes place within a moveable structure that accommodates the audience, and (b) that the travelling circus has not been located on the same site for more than 28 consecutive days.
3. Where taking place in a building or other structure please tick as appropriate (indoors may include a tent).
 4. For example the type of activity to be authorised, if not already stated, and give relevant further details, for example (but not exclusively) whether or not music will be amplified or unamplified.
 5. For example (but not exclusively), where the activity will occur on additional days during the summer months.
 6. For example (but not exclusively), where you wish the activity to go on longer on a particular day e.g. Christmas Eve.
 7. Please give timings in 24 hour clock (e.g. 16.00) and only give details for the days of the week when you intend the premises to be used for the activity.
 8. If you wish people to be able to consume alcohol on the premises, please tick 'on the premises'. If you wish people to be able to purchase alcohol to consume away from the premises, please tick 'off the premises'. If you wish people to be able to do both, please tick 'both'.
 9. Please give information about anything intended to occur at the premises or ancillary to the use of the premises which may give rise to concern in respect of children, regardless of whether you intend children to have access to the premises, for example (but not exclusively) nudity or semi-nudity, films for restricted age groups or the presence of gaming machines.

10. Please list here steps you will take to promote all four licensing objectives together.
11. The application form must be signed.
12. An applicant's agent (for example solicitor) may sign the form on their behalf provided that they have actual authority to do so.
13. Where there is more than one applicant, each of the applicants or their respective agent must sign the application form.
14. This is the address which we shall use to correspond with you about this application.

15. Entitlement to work/immigration status for individual applicants and applications from partnerships which are not limited liability partnerships:

A licence may not be held by an individual or an individual in a partnership who is resident in the UK who:

- does not have the right to live and work in the UK; or
- is subject to a condition preventing him or her from doing work relating to the carrying on of a licensable activity.

Any premises licence issued in respect of an application made on or after 6 April 2017 will become invalid if the holder ceases to be entitled to work in the UK.

Applicants must demonstrate that they have an entitlement to work in the UK and are not subject to a condition preventing them from doing work relating to the carrying on of a licensable activity. They do this by providing with this application copies or scanned copies of the following documents (which do not need to be certified).

Documents which demonstrate entitlement to work in the UK

- An expired or current passport showing the holder, or a person named in the passport as the child of the holder, is a British citizen or a citizen of the UK and Colonies having the right of abode in the UK [please see note below about which sections of the passport to copy].
- An expired or current passport or national identity card showing the holder, or a person named in the passport as the child of the holder, is a national of a European Economic Area country or Switzerland.
- A Registration Certificate or document certifying permanent residence issued by the Home Office to a national of a European Economic Area country or Switzerland.
- A Permanent Residence Card issued by the Home Office to the family member of a national of a European Economic Area country or Switzerland.
- A **current** Biometric Immigration Document (Biometric Residence Permit) issued by the Home Office to the holder indicating that the person named is allowed to stay indefinitely in the UK, or has no time limit on their stay in the UK.
- A **current** passport endorsed to show that the holder is exempt from immigration control, is allowed to stay indefinitely in the UK, has the right of abode in the UK, or has no time limit on their stay in the UK.
- A **current** Immigration Status Document issued by the Home Office to the holder with an endorsement indicating that the named person is allowed to stay indefinitely in the UK or has no time limit on their stay in the UK, **when produced in combination with** an official

document giving the person's permanent National Insurance number and their name issued by a Government agency or a previous employer.

- A **full** birth or adoption certificate issued in the UK which includes the name(s) of at least one of the holder's parents or adoptive parents, **when produced in combination with** an official document giving the person's permanent National Insurance number and their name issued by a Government agency or a previous employer.
- A birth or adoption certificate issued in the Channel Islands, the Isle of Man or Ireland **when produced in combination with** an official document giving the person's permanent National Insurance number and their name issued by a Government agency or a previous employer.
- A certificate of registration or naturalisation as a British citizen, **when produced in combination with** an official document giving the person's permanent National Insurance number and their name issued by a Government agency or a previous employer.
- A **current** passport endorsed to show that the holder is allowed to stay in the UK and is currently allowed to work and is not subject to a condition preventing the holder from doing work relating to the carrying on of a licensable activity.
- A **current** Biometric Immigration Document (Biometric Residence Permit) issued by the Home Office to the holder which indicates that the named person can currently stay in the UK and is allowed to work relation to the carrying on of a licensable activity.
- A **current** Residence Card issued by the Home Office to a person who is not a national of a European Economic Area state or Switzerland but who is a family member of such a national or who has derivative rights or residence.
- A **current** Immigration Status Document containing a photograph issued by the Home Office to the holder with an endorsement indicating that the named person may stay in the UK, and is allowed to work and is not subject to a condition preventing the holder from doing work relating to the carrying on of a licensable activity **when produced in combination with** an official document giving the person's permanent National Insurance number and their name issued by a Government agency or a previous employer.
- A Certificate of Application, **less than 6 months old**, issued by the Home Office under regulation 17(3) or 18A (2) of the Immigration (European Economic Area) Regulations 2006, to a person who is not a national of a European Economic Area state or Switzerland but who is a family member of such a national or who has derivative rights of residence.
- Reasonable evidence that the person has an outstanding application to vary their permission to be in the UK with the Home Office such as the Home Office acknowledgement letter or proof of postage evidence, or reasonable evidence that the person has an appeal or administrative review pending on an immigration decision, such as an appeal or administrative review reference number.
- Reasonable evidence that a person who is not a national of a European Economic Area state or Switzerland but who is a family member of such a national or who has derivative rights of residence in exercising treaty rights in the UK including:-

- evidence of the applicant's own identity – such as a passport,
- evidence of their relationship with the European Economic Area family member – e.g. a marriage certificate, civil partnership certificate or birth certificate, and
- evidence that the European Economic Area national has a right of permanent residence in the UK or is one of the following if they have been in the UK for more than 3 months:
 - (i) working e.g. employment contract, wage slips, letter from the employer,
 - (ii) self-employed e.g. contracts, invoices, or audited accounts with a bank,
 - (iii) studying e.g. letter from the school, college or university and evidence of sufficient funds; or
 - (iv) self-sufficient e.g. bank statements.

Family members of European Economic Area nationals who are studying or financially independent must also provide evidence that the European Economic Area national and any family members hold comprehensive sickness insurance in the UK. This can include a private medical insurance policy, an EHIC card or an S1, S2 or S3 form.

Original documents must not be sent to licensing authorities. If the document copied is a passport, a copy of the following pages should be provided:-

- (i) any page containing the holder's personal details including nationality;
- (ii) any page containing the holder's photograph;
- (iii) any page containing the holder's signature;
- (iv) any page containing the date of expiry; and
- (v) any page containing information indicating the holder has permission to enter or remain in the UK and is permitted to work.

If the document is not a passport, a copy of the whole document should be provided.

Your right to work will be checked as part of your licensing application and this could involve us checking your immigration status with the Home Office. We may otherwise share information with the Home Office. Your licence application will not be determined until you have complied with this guidance.

Appendix 2

ALL DIMENSIONS TO BE CHECKED ON SITE
 DO NOT SCALE FROM THIS DRAWING EXCEPT FOR THE PURPOSES OF LOCAL AUTHORITY PLANNING

EQUIPMENT SCHEDULE

1. VEG CHILLER.	44. FLOOR STANDING PATCH CABINET.
2. KREMERBALL MACHINE	45. ICE CREAM MACHINE.
3. TILL.	45a. ICE CREAM FREEZER.
3a. SELF SERVICE KIOSK.	46. FRIDGE UNIT UNDER.
3b. HANDHELD TERMINAL.	47. CONDIMENT UNIT.
4. POST MIX DISPENSE.	48. SAFE.
5. COFFEE MACHINE.	49. LANDING TABLE.
6. HCSS.	50. 2 DRAWER FILING CABINET.
6a. HCSS BASE.	51. MOBILE BIN DEFROST UNIT.
7. BIN CHUTE.	52. PHONE.
7a. 2 TIER TRANSFER BIN	53. WORKTOP ON CHROME LEGS.
7b. 3 TIER TRANSFER BIN	54. WALL MOUNTED VIDEO CUPBOARD.
8. BUCKET CHUTE	55. KITCHEN BIN.
9. CHIP DUMP / PASS THRU.	56. FIRE ALARM INDICATOR PANEL.
9. KAYS UNIT.	57. DISHWASHER.
10. MICROWAVE.	58. 3/5 WALL TO SIDE OF FRYER.
10a. MICROWAVE TABLE.	59. DUKE HSHU HOT HOLD TO B.S. - 3x2 HIGH.
11. 320x775 CHIP FREEZER.	59a. DUKE HSHU HOT HOLD TO HCW- 2x2 HIGH.
11a. FRYS BASKET TABLE.	60. STAR GRILL.
11b. 900x775 CHIP FREEZER.	61. WATER MAIN.
12. 4 HEAD HENNY PENNY.	62. WATER CUPBOARD / BOILER LOCATION.
12a. 6 HEAD ELECTROMATIC COUNTER.	63. INTRUDER ALARM PANEL.
13. 8 HEAD HENNY PENNY.	64. BRIVIC DRINKS COOLER.
14. 14' FRYER.	65. KEY BOX.
14a. 18' FRYER.	66. THAW CABINET.
15. COUNTER.	67. MOP STORAGE.
16. HC900.	68. SINK FOR COOK WATER.
16a. HC900 - FLAPS IN PLACE OF DOOR.	69. HOT WELL TABLE.
17. BUN TOASTER.	70. COLD FOOD TABLE.
18. WHB with bin under	71. TWISTER DRAWER.
19. BURGER STATION.	72. STAR GRILL TABLE.
20. BREADING TABLE.	73. HC52.
20a. LINEAR DOUBLE BREADING TABLE.	74. HCW5.
20b. TANDEM DOUBLE BREADING TABLE.	75. GOODS HOST.
20c. SLIMLINE BREADING TABLE.	76a. ADANDE 885x885mm.
21. UPRIGHT FREEZER.	76b. ADANDE 1100x700mm.
22. 3/5 TABLING/BENCH.	76c. ADANDE to HCSS.
22a. MOBILE CHICKEN PACKING TABLE.	77. RATIONALE OVEN.
22b. MOBILE DRINKS RACK.	78a. RAZZLE MACHINE.
23. HC903.	78b. PUMP AND TOPPING MACHINE.
23a. HC904.	78c. SLUSH MACHINE.
24. HCW3.	78d. TABLE TOP CARPIAGANI.
24a. HCW3 BASE.	78e. BLENDERS & TOPPING TABLE.
25. 8 TIER RACKS 600x380.	79a. EPCS PANEL.
26. HOT DRAWERS.	79b. EPCS MONITOR.
27. BREAKING TRAY.	80. POSITION OF 2nd HOT WATER SUPPLY.
28. BOTTLE STORAGE.	81. OIL MANAGEMENT SYSTEM TANK.
29. FREEZER ROOM.	82. CO2 STORAGE.
30. COLD ROOM.	83. PEPSI FRIDGE.
31. ICE MACHINE.	84. FATSTRIPPA GREASE TRAP.
32. 3 BOWL SINK - 2550x750.	84a. COMBINED FATSTRIPPA MOP SINK.
32a. SINGLE BOWL SINK.	85. BRUSH RACK.
32b. 3 BOWL SINK - 1650x950.	86. ELECTRICAL SERVICE COLUMN.
33. 3/5 SHELVING.	87. PDMO HOME.
34. CHEMICAL CUPBOARD.	88. BIFFA BIN.
35. COLD DRAWERS.	89. LEARNING ZONE.
36. POST MIX SYRUPS.	90. FUSION TIMER.
37. EXTRACT HOODS.	91. NEW CHIP DUMP.
38. MOP SINK.	92. FTUS.
39. ELECTRIC SWITCHGEAR.	93. FTUS FILTER.
40. 85 PRODUCT PACK.	94. PACKAGING TOWER.
41. UPRIGHT FRIDGE.	95. DUAL SOFT SCOPE DISPENSER.
42. STORAGE SHELVING.	96. SATO OVEN.
43. INSECT KILLERS.	

MIDDLE HOUSE MONITOR KEY

L	burger station pack screen	B	order ready	C	cctv monitor
G	pack screen	F	beverage	D	d/t monitor
H	chicken pack screen	J	burger chute (provisional)		zippy screen (provisional)
K	drive thru expedite	A	under counter expedite screen - perspex panel to counter top with screen under		

DRAWING SIGN OFF

Name / Title	Signature	Date

FIRE SYMBOLS

	Wet chemical fire extinguisher		Foam fire extinguisher
	CO2 fire extinguisher		Fire blanket

INTERNAL & EXTERNAL FURNITURE SCHEDULE

location	internal	external	location	internal	external
existing seats	n/a	n/a	proposed seats	19	6
existing tables	n/a	n/a	proposed tables	6	3
existing sets	n/a	n/a	proposed sets	7	3

BOH EQUIPMENT COLOURS SCHEDULE

unchanged equipment numbers (black)	00.	additional equipment numbers (red)	00.
repositioned equipment numbers (green)	00.	provisional equipment numbers (blue)	00.

GROUND FLOOR AREA SCHEDULE

front of house area	29.7 m²	319.7 m²
back of house area (inc counter)	97.3 m²	1047.3 m²
staff amenity area	2.2 m²	23.7 m²

WALL TYPE SCHEDULE

	existing structural wall / column
	existing full height partitioning
	existing low height partitioning
	existing worktop mounted full height partitioning
	new structural wall/column
	new full height partitioning
	new floor mounted low height partitioning
	new worktop mounted full height partitioning

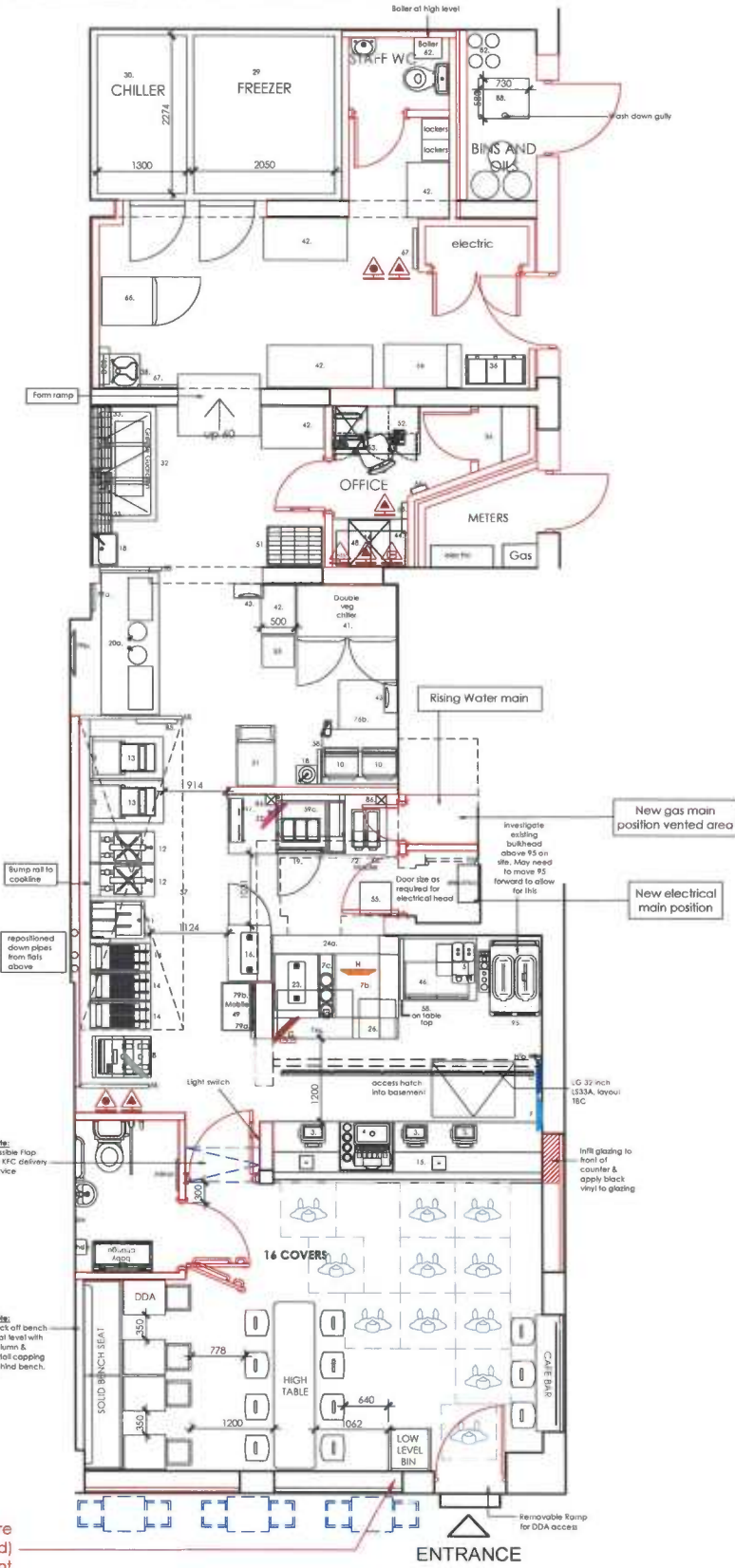

Indicative position where existing water supply (lead) comes into disused basement

step up 270mm, if internal ramp installed it will need to be 3240mm long with 1500 platform top and bottom making overall length of 6240mm, there is only 3450 from door to counter, from jamb to left of door to wall is 5200mm

final general arrangement plan
 scale - 1:50 @ A1 / 1:100 @ A3

AS BUILT



Store Address
381 MILE END ROAD
 LONDON
 E3 4QS

Drawing Title
FINAL GA PLAN

Drawn By	Checked By	Date
SBR		06.10.15
Store No.	Scale	
	1:50 @ A1	
Drawing No.	Revision	
0000/2016/G100		
Drawing No.	Revision	
2502/G100	Z	



Rev	Date	Revision
A	13.01.16	Layout revised, starting in rejected
B	15.03.16	Equipment revised base. MMLD
C	15.04.16	Double veg (PWR) & B1 added. 42
D	25.04.16	whirltop added & minor updates TMC. Bulkhead note added above 95. Door & mirror updated. TMC. JE
E	17.05.16	update structure following meeting 189
F	20.05.16	minor adjustments to bar and revised for furniture. MMLD
G	23.05.16	Revised for furniture. MMLD
H	24.05.16	Extended counter with. MMLD
J	23.06.16	furniture revised for. MMLD
K	30.06.16	Revised cupboard added to FC. 100
L	06.07.16	1000 bar removed. TMC. JE
M	15.07.16	Divided WC added. Revised cupboard 31 & B1 moved. Furniture rev. TMC. JE. Divided WC moved up. FCB installed. 31, 1a, B1 revised. Cook hood & burger station revised. Tables added & mirror updated to BOH. TMC. JE
N	21.07.16	30, 31 & B2 moved. 42 revised. TMC. JE

Rev	Date	Revision
P	25.07.16	Cookline moved down, breader revised, hand basin, sink, mop sink, boiler & cleaners cupboard moved. TMC. JEE
Q	27.07.16	Incoming water notes added. RJS
R	28.07.16	Added notes for gas and elect. MMLD
S	01.08.16	Wall removed to allow for linear breader
T	03.08.16	18 moved & SB added. TMC. JEE
U	16.08.16	Counter rev & capping added behind bench. Prov 12 now new, 49 moved TMC
V	24.08.16	Menu can amended. JE
W	09.09.16	Menu can amended. MMLD
X	09.09.16	Gas & electric cupboards revised as built. TMC. JEE
Y	07.09.17	Drawing title revised AS BUILT. RJS
Z	28.09.17	AS BUILT - amended as requested by TAFS. RJS

NEW HIGH STREET

Appendix 3

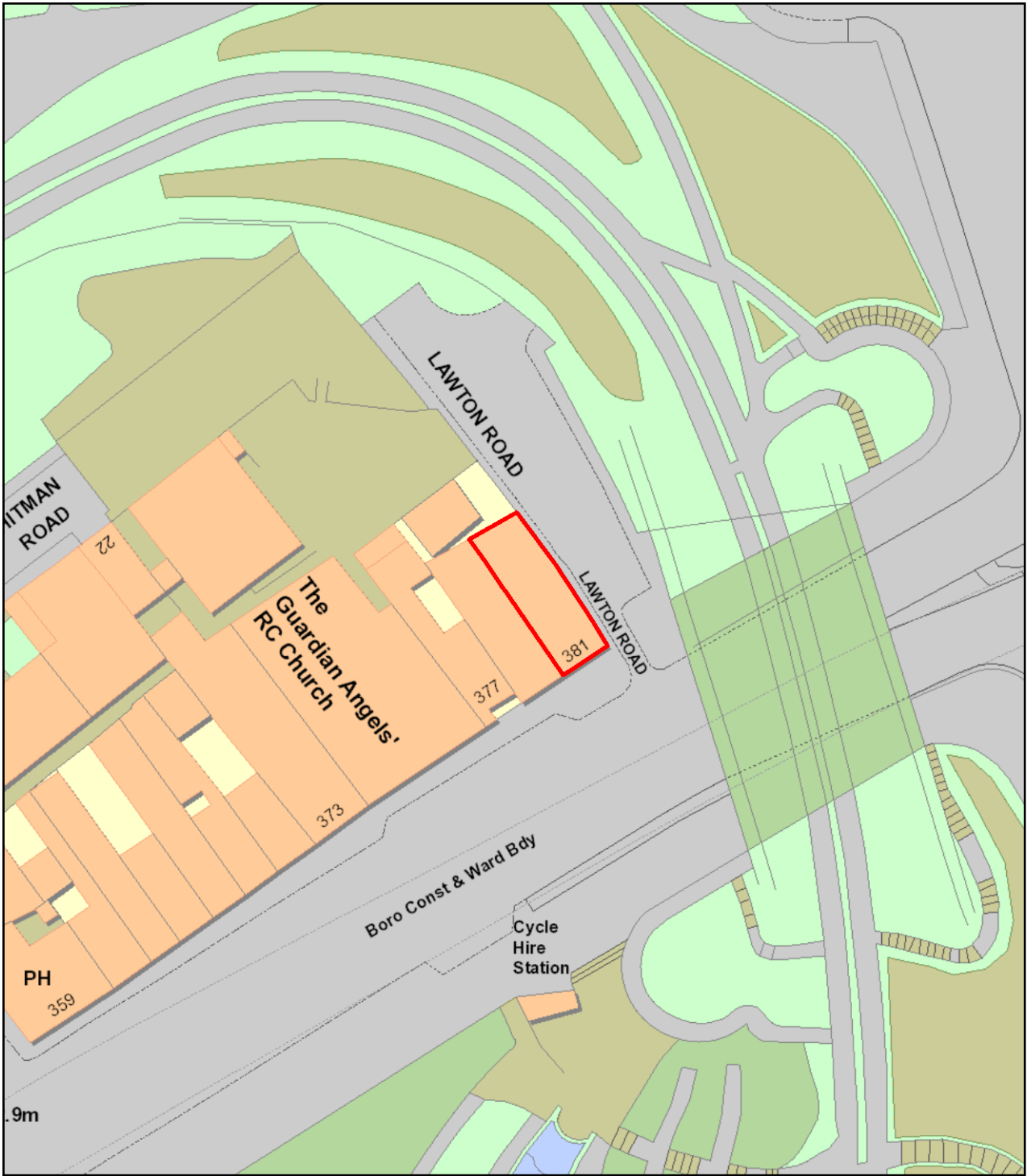

381 Mile End Road



Scale 1:769

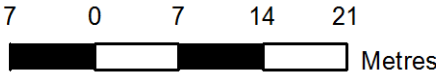

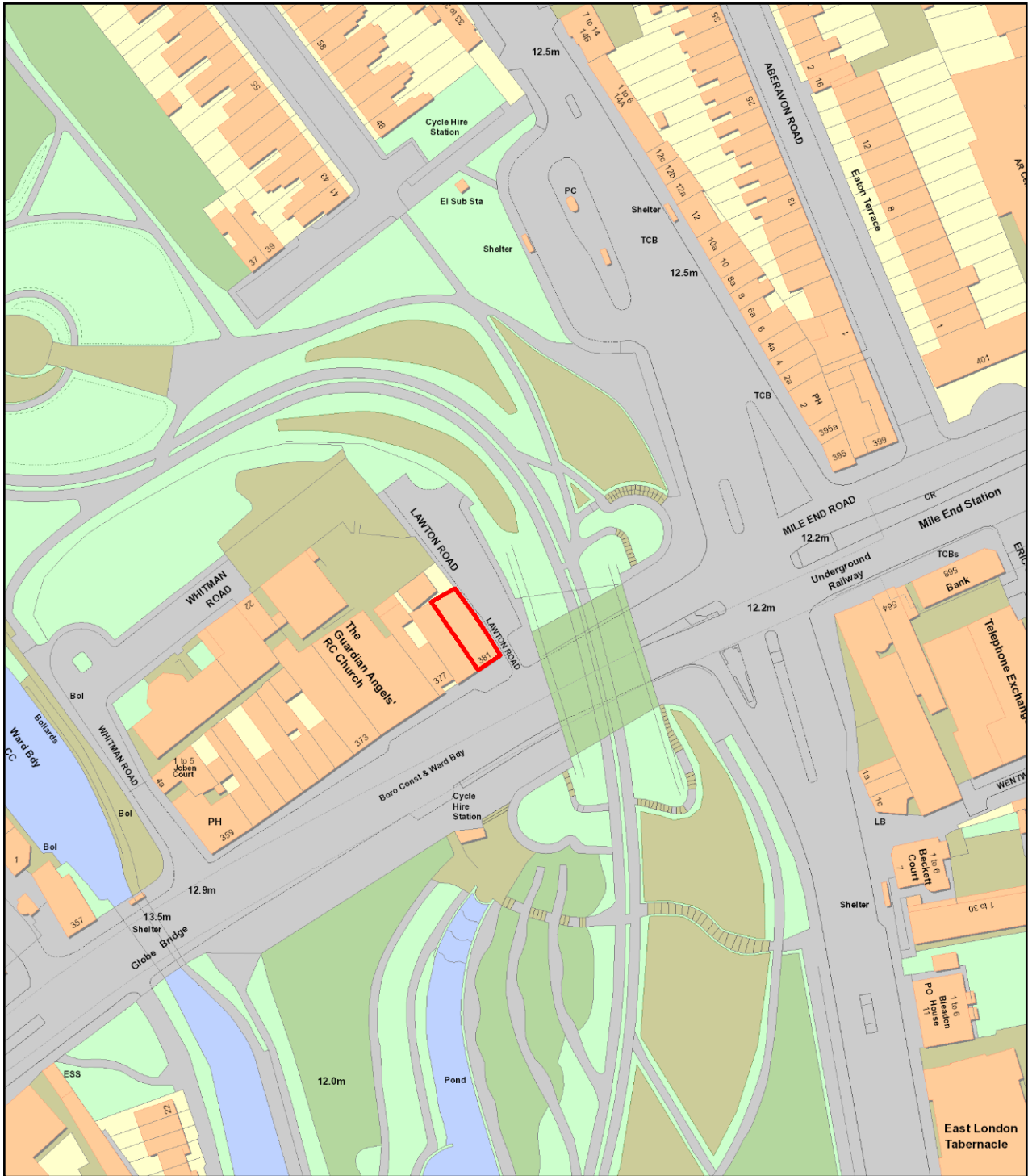

381 Mile End Road



Scale 1:1537

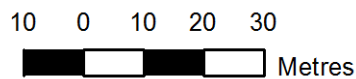

Appendix 4

Licensed premises within immediate vicinity of 381 Mile End Road

Name and address	Licensable activities and hours	Opening hours
<p>Co-Op 383-387 Mile End Road London E3 4QS</p>	<p>The supply of alcohol (off sales only) Monday to Sunday from 07:00hrs to 01:00hrs (the following day)</p> <p>The provision of late night refreshment (indoors) Monday to Sunday from 23:00hrs to 05:00hrs (the following day)</p>	<p>There are no restrictions on the hours during which this premises is open to the public</p>
<p>Golden Bird Restaurant 379 Mile End Road London E3 4QS</p>	<p>Alcohol; Late Night Refreshment: (1) On weekdays, (Mon-Sat) other than Christmas Day, Good Friday or New Year's Eve from 10am to 12pm. (2) On Sundays, other than Christmas Day or New Year's Eve, and on Good Friday: 12 noon to 11:30pm (3) On Christmas Day: 12 noon to 11:30pm; (4) On New Year's Eve, except on a Sunday, 11 a.m. to midnight; (5) On New Year's Eve on a Sunday, 12 noon to 11.30 p.m. (6) On New Year's Eve from the end of permitted hours on New Year's Eve to the start of permitted hours on the following day (or, if there are no permitted hours on the following day, midnight on 31st December).</p>	<p>not restricted</p>
<p>The New Globe 359 Mile End Road London E3 4QS</p>	<p>Sale of Alcohol Sunday to Thursday from 06:00hrs to 23:30 hrs (drinking up time of 30minutes between 23:30hrs and 00:00hrs (midnight)) Friday and Saturday from 06:00hrs to 00:00hrs (midnight) (drinking up time of 30minutes between 00:00hrs (midnight) and 00:30hrs (the following day))</p>	<p>Sunday to Thursday from 06:00hrs to 00:00hrs (midnight) Friday and Saturday from 06:00hrs to 00:30hrs (the following day)</p>

	<p>The Provision for Regulated Entertainment in the form of Live Music, Recorded Music and Performances of Dance (indoors)</p> <ul style="list-style-type: none"> • Sunday to Thursday from 06:00hrs to 23:30hrs • Friday and Saturday from 06:00hrs to 00:00hrs (midnight) 	
<p>Nando's 552 Mile End Road London E3 4PL</p>	<p>Late Night Refreshment Monday to Sunday 23:00 hours – midnight</p> <p>Sale of Alcohol. Monday to Sunday 11:00 hours – midnight</p>	<p>Monday to Sunday 11:00 hours – 00:30 hours the following day</p>

Appendix 5



Tom Lewis
Head of Licensing
Tower Hamlets Council

HT - Tower Hamlets Borough

Licensing Office
Toby Club,
Vawdry Close
E2

Telephone: [REDACTED]

Email: [REDACTED]
[REDACTED]

13th October 2017

Dear Sir,

Tower Hamlets Police formally object to the application for a Premises License for 381 Mile End Road Bow.

Tower Hamlets Police object to this application on the grounds of preventing Crime and Disorder and Public Nuisance.

The area around this premises suffers from high levels of crime including drug dealing and assaults as well as anti-social behaviour. The area around Mile End park is also used by local gangs to commit robberies and other crimes. A premises that is open till 4 am on a Friday and Saturday will in the opinion of the Police be a magnet for local gangs.

By having a premises open till 4am Police believe that the premises will be a magnet for these groups and result in increased crime and disorder in the area.

The premises is also close to the New Globe Public House as well as Mile End Tube Station which is a main transport hub for late night revellers over the weekend. Police fear that the vast majority of the premises' customers will be those who are making their way home after a night out.

Many will consume alcohol and as such will be more likely to cause nuisance to local residents as their voices will be raised. There is also a greater risk of drunk people being involved in crime as their decision making skills are impaired. This is especially true as they wait in a small area for their food, where experience tells us that confrontations are likely to occur.

Yet the applicant has offered no conditions or given any indication how he would prevent crime and disorder from taking place.

We believe that being open until 4am on a Friday and Saturday is simply too late. We acknowledge that there is a demand for late night refreshment in the ever growing night time economy and this must be balanced with the needs to uphold the licensing objectives. We believe that by allowing the premises to open till 2am this satisfies both needs.

We suggest that the hours for Late Night Refreshment be adjusted to the following:

Sunday to Thursday 23:00 - 00:00
Friday and Saturday 23:00 - 02:00

We also ask that the following conditions be added to the premises license:

1) A CCTV camera system covering both internal and external to the premise is to be installed, the positions of the camera are to be agreed with Tower Hamlets Police Licensing..

1. The CCTV recordings are to be maintained for 31 days and to be provided upon request to either a Police Officer or an officer of any other Responsible Authority. A system shall be in place to maintain the quality of the recorded image and a complete audit trail maintained. The system will be maintained and fully operational throughout the hours that the premises are open for any licensable activity.

2. At all times the premises is open, a person who can operate the CCTV system must be present on the premises. who can download the images and present them immediately on request by a police officer or other responsible authority.

2) That an incident report book be kept and record all incidents of crime and disorder at the premises.

PC Mark Perry 748HT
Police Licensing Officer

██████████
████████████████████

Appendix 6

Kathy Driver

From: Nicola Cadzow
Sent: 17 October 2017 12:26
To: Licensing
Cc: [REDACTED]
Subject: REPRESENTATION MAU 103703 - KFC 381 Mile End Road, London
Follow Up Flag: Follow up
Flag Status: Completed

Dear Licensing

Having regard for the application for Premises License and the potential impact of public nuisance and measures to prevent noise generated from within the premises or outside it which could cause disturbance to people in the vicinity, the proposed hours are well beyond the Council's framework hours.

It must be noted that the Council's framework hours (i.e. when premises are open) are:

- **Monday to Thursday 0600 hours to 2330 hours; and**
- **Friday & Saturday 0600 hours to midnight**
- **Sunday 0600 hours to 2230 hours.**

The applicant is proposing:

- **late night refreshment: Sunday to Thursday until 0100 hours, Friday and Saturdays until 0400 hours**

We are proposing:

- **late night refreshment: Sunday to Thursday until Midnight, Friday and Saturdays until 0200 hours**

Noise Sensitive premises: residential and commercial premises in close proximity to 318 Mile End Road, including residential premises immediately adjacent to premises.

In my view the application, as it stands fails, to comply with the objective of the Licensing Act 2003 relating to "public nuisance" for the following reasons:-

- Access & egress to and from the venue, of patrons, especially due to patrons likely to be in high spirits; and
- The hours of operation (inclusive of proposals)

CONCLUSION

- Environmental Protection **does not** support the application for 381 Mile End Road as there is great likelihood of disturbance to residential premises at the noise sensitive hours sought. However I am willing to withdraw my objection if the Applicant agrees to the proposed hours as above (Sunday to Thursday until Midnight, Friday and Saturdays until 0200 hours)

Kind regards

Nicola Cadzow
Environmental Health Technical Officer
Place Directorate

Appendix 7

Access and Egress Problems

Such as:

Disturbance from patrons arriving/leaving the premises on foot

Disturbance from patrons arriving/leaving the premises by car

Lack of adequate car parking facilities

Close proximity to residential properties

Comment

The above have been grouped together as egress problems. Of course the particular facts will be different for each alleged problem.

Egress only is referred to-if necessary access can be added or substituted in.

General Advice

In considering concerns relating to disturbance from egress, Members need to be satisfied that the premises under consideration has been identified as the source of the actual or potential disturbance. If they are satisfied that this is a problem, then proportionate conditions should be considered.

The hours of operation also need to be considered.

If Members believe that there is a substantial problem concerning egress and it cannot be proportionately addressed by licensing conditions, they should refuse the application.

Licensing Policy

The policy recognises that noise nuisance can be an issue, especially if a premises is open late at night. (**See Section 10 of the Licensing Policy**).

The Licensing Authority expects the applicant to have addressed all nuisance issues relating to the premises in their operating schedule and to have sought appropriate advice from the Council's Environmental Health Officers. (**See Section 10.2 of the Licensing Policy**).

The policy also recognises that staggered closing can help prevent problems at closure time (**See Section 15.1**).

However, while all applications will be considered on their merits, consideration will be given to imposing stricter conditions in respect of noise control where premises are situated close to local residents. (**See Section 15.5**)

The Council has adopted a set of framework hours (**See 15.8 of the licensing policy**). This relates to potential disturbance caused by late night trading.

The Licensing Authority will consider attaching conditions to prevent nuisance and these may include Conditions drawn from the Model Pool of Conditions relating to the prevention of Public Nuisance. (**See Annex G of the Licensing Policy**). In particular Members may wish to consider (this list is not exhaustive):

- hours of opening (this needs to be balanced against potential disorder caused by artificially early closing times)
- Whether certain parts should close earlier than the rest (for example a “beer garden”, or restricted in their use)
- Whether or not certain activities should have to close at an early hour, for example live music
- Conditions controlling noise or vibration (for example, noise limiters, keeping doors and windows closed).
- Prominent clear and legible notices at all exits requesting the public to respect the needs of local residents and leave the premises and area quietly

Guidance Issued under Section 182 of the Licensing Act 2003

The prevention of public nuisance could include low-level nuisance, perhaps affecting a few people living locally as well as major disturbance affecting the whole community. (2.15).

Licence conditions should not duplicate other legislation (1.16).

Any conditions should be tailored to the type, nature and characteristics of the specific premises. Licensing authorities should be aware of the need to avoid inappropriate or disproportionate measures that could deter events that are valuable to the community, such as live music. Noise limiters, for example, are very expensive to purchase and install and are likely to be a considerable burden for smaller venues. (2.19)

Measures can include ensuring the safe departure of customers, these can include:

- Providing information on the premises of local taxi companies who can provide safe transportation home; and
- Ensuring adequate lighting outside the premises, particularly on paths leading to and from the premises and in car parks

Necessary and appropriate conditions should normally focus on the most sensitive periods (2.19) and may address disturbance as customers enter or leave the premises but it is essential that conditions are focused on measures within the direct control of the licence holder.

Appendix 8

Noise while the premise is in use

General Advice

If they conclude this is a problem Members should consider whether it is possible to carry out suitable and proportionate noise control measures so that noise leakage is prevented. In addition Members may consider that only certain activities are suitable.

The hours of operation also need to be considered (see below).

If Members believe that there is a substantial problem of noise while the premises are in use and it cannot be proportionately address by licensing conditions they should refuse the application.

Licensing Policy

The policy recognises that noise nuisance can be an issue, especially if a premises is open late at night. (**See Sections 10.1 of the Licensing Policy**). While all applications will be considered on their merits, consideration will be given to imposing stricter conditions in respect of noise control where premises are situated close to local residents. (**See Section 15.10**).

The Licensing Authority expects the applicant to have addressed all nuisance issues relating to the premises in their operating schedule and to have sought appropriate advice from the Council's Environmental Health Officers. (**See Section 10.2 of the Licensing Policy**).

The Licensing Authority will consider attaching conditions to prevent nuisance and these may include Conditions drawn from the Model Poll of Conditions relating to Crime and Disorder. (**See Appendix 3 Annex D of the Licensing Policy**). In particular Members may wish to consider (this list is not exhaustive):

- hours of opening (this needs to be balanced against potential disorder caused by artificially early closing times)
- Whether certain parts should close earlier than the rest (for example a "beer garden", or restricted in their use)
- Whether or not certain activities should have to close at an early hour, for example live music
- Conditions controlling noise or vibration (for example, noise limiters, keeping doors and windows closed).
- Prominent clear and legible notices at all exits requesting the public to respect the needs of local residents and leave the premises and area quietly
- Conditions controlling the use of explosives, pyrotechnics and fireworks
- Conditions controlling the placing of refuse
- Conditions controlling noxious smells
- Conditions controlling lighting (this needs to be balanced against potential crime prevention benefits)

Police Powers

Part 8 of the Licensing Act 2003 enables a senior police officer to close down a premises for up to 24 hrs where public nuisance is being caused by noise coming from the premises and the closure of the premises is necessary to prevent that nuisance.

Guidance Issued under Section 182 of the Licensing Act 2003

The Licensing Policy has adopted the recommended Pool of Conditions as permitted (Annex D).

The prevention of public nuisance could include low-level nuisance, perhaps affecting a few people living locally as well as major disturbance affecting the whole community (2.15).

Licence conditions should not duplicate other legislation (1.16).

Necessary and appropriate conditions should normally focus on the most sensitive periods (2.19) and may address disturbance as customers enter or leave the premises but it is essential that conditions are focused on measures within the direct control of the licence holder.

Other Legislation

The Environmental Protection Act 1990, Part 111 gives Environmental Health Officers the power to deal with statutory nuisances.

The Anti-social Behaviour Act 2003, Sections 40 and 41 give Environmental Health Officers the power of closure up to 24 hours in certain circumstances.

Appendix 9

Planning

An application for a Premises Licence can be made in respect of a premises even where the premises does not have relevant Planning Permission. That application has to be considered and Members can only refuse the application where the application itself does not promote one of more of the Licensing Objectives. Members cannot refuse just because there is no planning permission. Where a Premises Licence is granted and which exceeds what is allowed by the Planning Permission and that Premises then operates in breach of planning then the operator would be liable to enforcement by Planning.

Appendix 10

Licensing Policy Relating to Hours of Trading

All applications have to be considered on their own merits.

The Council has however adopted a set of framework hours as follows:

- Monday to Thursday, from 06:00 hrs to 23:30 hrs
- Friday and Saturday, from 06:00 hrs to 00:00 hrs (midnight)
- Sunday, from 06:00 hrs to 22:30 hrs

(see 15.8 of the Licensing Policy)

In considering the applicability of frame work hours to any particular application regard should be had to the following

- Location
- Proposed hours of regulated activities, and the proposed hours the premises are open to the public
- The adequacy of the applicant's proposals to deal with issues of crime and disorder and public nuisance
- Previous history
- Access to public transport
- Proximity to other licensed premises, and their hours

(See 15.9 of the licensing policy)

Subject to any representations to the contrary in individual cases the following premises are not generally considered to contribute to late night anti-social behaviour and will therefore generally have greater freedom

- Theatres
- Cinemas
- Premises with club premises certificates